



May 24, 2023

CAPREIT Limited Partnership  
31 Davisville Avenue, Suite 101  
Toronto, Ontario M4S 1G3

**Attn: Jason Ngo and Leo Lau**

**Re: Report of Findings – Phase I Environmental Site Assessment  
1050 Markham Road  
Toronto, Ontario  
Project No. 18055D**

Keystone Environmental Ltd. is pleased to provide CAPREIT Limited Partnership with the enclosed Phase I Environmental Site Assessment report titled *Report of Findings – Phase I Environmental Site Assessment, 1050 Markham Road, Toronto, Ontario*.

In the event you have any questions regarding the enclosed report, please do not hesitate to contact the undersigned.

Sincerely,

A handwritten signature in blue ink, appearing to read 'Jeff Muir', enclosed within a light blue oval.

**Jeff Muir, P.Geo. (Ltd.), QP<sub>ESA</sub>**  
**Director, Ontario Operations**

O:\18000-18999\18055 - Phase I ESA Ontario Portfolio (Capreit)\7 Reporting\Final\D - 1050 Markham Road\18055D Phase I  
ESA\_1050 Markham Road, Toronto (May 2023).docx

**encl.**



**REPORT OF FINDINGS**  
**PHASE I ENVIRONMENTAL SITE ASSESSMENT**

1050 Markham Road  
Toronto, Ontario

Prepared For: CAPREIT Limited Partnership  
Project No: 18055D  
May 2023

## EXECUTIVE SUMMARY

This Phase I Environmental Site Assessment (ESA) was prepared at the request of CAPREIT Limited Partnership (herein referred to as CAPREIT) for the property located at 1050 Markham Road in Toronto, Ontario (the Site). Keystone Environmental understands CAPREIT requires the Phase I ESA for general due diligence purposes, and the report may be used for financing purposes (if/when required). As such, the Phase I ESA was prepared in accordance with the Canadian Standard Association (CSA) Z768-01 (R2016) - Phase I Environmental Site Assessment Standard.

### ON-SITE SUMMARY

The Site is occupied by a 19-storey residential apartment building, and includes one basement level with an underground parking garage located west of the building and beneath the current exterior asphalt surface parking area. Further, a daycare is located on the main floor of the Site building and includes two rooms on either end of the building (i.e., north and south end). The Site consists of one legal lot located along the northwest corner of the Markham Road and Brimorton Drive intersection in Toronto, Ontario and is approximately 2.0 hectares in size. The Site building was constructed *circa* 1968 and has a total building footprint of approximately 1,800 square metres (m<sup>2</sup>). Prior to the construction of the Site building *circa* the 1968, the Site was undeveloped and inferred to have been used for agricultural purposes. The Site has remained relatively unchanged since 1968.

Based on Keystone Environmental's review of historical records and Site reconnaissance observations, there are no current or historical on-Site operations and/or activities which pose an environmental concern to the Site or could result in actual or potential impacts to soil and / or groundwater beneath the Site.

Based on a review of the Conservation Halton floodplain mapping, the Site is not considered to be within a current floodplain. Specifically, the Highland Creek and its nearest associated floodplain are located approximately 450 metres (m) northwest of the Site and are separated by various commercial properties.

Lastly, based on the findings of previous hazardous building materials assessments, presumed asbestos-containing materials (i.e., vinyl floor tiles, mastics, fire stops, fire doors, caulking) and lead-containing paints are present within the Site building (e.g., elevator room, rooftop stairwell, 20<sup>th</sup> floor hallway, 14<sup>th</sup> floor northern staircase and in various units). It is recommended that appropriate precautions and worker protection be used when dealing with any of the hazardous building materials. No suspect mold growth or apparent water damage was identified by Keystone Environmental, however it should be noted that not all units were accessed at the time of the Site reconnaissance.

### OFF-SITE SUMMARY

The Site is bordered by commercial (e.g., Esso gas station) and community properties to the north, Markham Road (followed by residential and commercial properties) to the east, Brimorton Drive (followed by residential properties) to the south and residential properties to the west. Although located in an inferred hydraulically upgradient position to the Site, the Esso service station located at 1150 Markham Road is not considered to pose an environmental concern to the Site based on the findings of Keystone Environmental's



May 2023 Groundwater Monitoring and Sampling Program (provided under separate cover) along with the findings of the previous investigations conducted along the northern property boundary.

## **CONCLUSION**

Based on Keystone Environmental's review of available historical documents, Site reconnaissance findings and findings from the May 2023 Groundwater Monitoring and Sampling Program, Keystone Environmental did not identify any on-Site or off-Site issues of environmental concern which could potentially contribute to adverse environmental effects to the Site. As such, no further assessment is recommended at this time.

*This Executive Summary is subject to the same general limitations as contained in the report and must be read in conjunction with the entire report.*



## TABLE OF CONTENTS

	Page
EXECUTIVE SUMMARY .....	i
TABLE OF CONTENTS .....	iii
LIST OF ACRONYMS .....	v
1. INTRODUCTION .....	1
1.1 Scope of Work .....	1
1.2 General Limitations .....	2
2. PROPERTY DESCRIPTION .....	3
2.1 Site Information and Physical Description .....	3
2.2 Topographic, Geological and Hydrogeological Setting .....	3
2.3 Floodplain Mapping .....	5
3. RECORDS REVIEW .....	6
3.1 Street Directories .....	6
3.1.1 On-Site Street Directory Listings .....	6
3.1.2 Off-Site Street Directory Listings .....	7
3.2 Aerial Photographs .....	8
3.3 Fire Insurance Plans and Reports .....	9
3.4 Title Search .....	10
3.5 Previous Reports .....	10
3.5.1 Environmental Assessment Reports .....	11
3.5.2 Asbestos and Hazardous Materials Assessment Reports .....	15
3.6 Regulatory Information and Databases .....	17
3.6.1 MECP FOI Request .....	17
3.6.2 TSSA Records Search – Fuel Safety Division .....	17
3.6.3 ERIS Database Search .....	17
4. SITE INTERVIEW .....	21
5. SITE RECONNAISSANCE .....	22
5.1 Building Details and Operations .....	22
5.2 Hazardous Materials and Unidentified Substances .....	23



5.3	Water Systems and Waste Water .....	23
5.4	Storage Tanks.....	24
5.5	Surface Staining and Stressed Vegetation .....	24
5.6	Non-Hazardous Waste .....	24
5.7	Special Attention Items .....	25
5.8	Adjacent Properties .....	26
6.	SUMMARY OF FINDINGS AND CONCLUSIONS .....	28
6.1	On-Site Summary .....	28
6.2	Off-Site Summary.....	28
6.3	Conclusion.....	29
7.	PROFESSIONAL STATEMENT .....	30
8.	REFERENCES .....	31

#### LIST OF APPENDED FIGURES

Figure 1	Site Location Map
Figure 2	Site Layout Plan

#### LIST OF APPENDICES

Appendix A	Photographic Documentation
Appendix B	Street Directories
Appendix C	Regulatory Information Requests and Responses
Appendix D	Environmental Risk Information Services (ERIS) Report



**LIST OF ACRONYMS**

APEC	AREA OF POTENTIAL ENVIRONMENTAL CONCERN
AST	ABOVEGROUND STORAGE TANK
BORE	BOREHOLE
COC(s)	CONTAMINANT(S) OF CONCERN
CSA	CANADIAN STANDARD ASSOCIATION
ERIS	ENVIRONMENTAL RISK INFORMATION SERVICES
FOI	FREEDOM OF INFORMATION
M	METRES
M AMSL	METRES ABOVE MEAN SEA LEVEL
MBGS	METRES BELOW GROUND SURFACE
MECP	MINISTRY OF ENVIRONMENT, CONSERVATION AND PARKS
O. REG.	ONTARIO REGULATION
PCB(s)	POLYCHLORINATED BIPHENYLS
PCOC(s)	POTENTIAL CONTAMINANT OF CONCERN
RSC	RECORD OF SITE CONDITION
SCS	SITE CONDITION STANDARDS
TSSA	TECHNICAL STANDARDS AND SAFETY AUTHORITY
UST	UNDERGROUND STORAGE TANK
WWIS	WATER WELL INFORMATION SYSTEM



## 1. INTRODUCTION

This Phase I Environmental Site Assessment (ESA) was prepared at the request of CAPREIT Limited Partnership (herein referred to as CAPREIT) for the residential property located at 1050 Markham Road in Toronto, Ontario (referred to as the Site). The geographical location of the Site is shown on Figure 1.

Keystone Environmental understands CAPREIT requires the Phase I ESA for general due diligence purposes, and the report may be used for financing purposes (if/when required). As such, the Phase I ESA was prepared in accordance with the Canadian Standard Association (CSA) Z768-01 (R2016) - Phase I Environmental Site Assessment Standard.

The Phase I ESA was authorized by Mr. Jason Ngo, Environmental Risk Specialist for CAPREIT. Mr. Ngo's contact details are provided in the table below.

Contact Details	
Address	CAPREIT Limited Partnership 31 Davisville Avenue Toronto ON M4S 1G3
E-mail	<a href="mailto:j.ngo@capreit.net">j.ngo@capreit.net</a>

### 1.1 Scope of Work

The objective of the Phase I ESA was to assess if current or historical on-site and/or off-site property uses have resulted in actual or potential impacts to soil and / or groundwater beneath the Site. Further, the Phase I ESA provides a non-intrusive assessment of Special Attention Items such as (but not limited to) the potential presence of polychlorinated biphenyls (PCBs), asbestos-containing materials (ACMs), lead, ozone-depleting materials, urea foam formaldehyde insulation (UFFI), etc. The Phase I ESA scope of work was completed in general accordance with the requirements of the CSA Phase I ESA standards as outlined in the CSA publication Z768-01 (R2016), and included the following tasks:

- Obtain and review an Environmental Risk Information Services (ERIS) environmental database search for the Site and Study Area (i.e., 250 m from the Site centre);
- Request and review aerial photographs, street directories, fire insurance records and other relevant Site-specific information;
- Contact regulatory agencies including the Ministry of the Environment, Conservation and Parks (MECP) and the Technical Standards and Safety Authority (TSSA) and obtain and review available information provided;
- Obtain and review information from soil and topographical maps, floodplain maps and studies, land use documents and utility infrastructure records (as available);
- Review previous environmental assessment reports prepared for the Site;



- Conduct a Site reconnaissance to assess the current conditions at and in the vicinity of the Site which may indicate the potential presence of contamination. As part of the Site reconnaissance, conduct a non-intrusive building survey of Special Attention Items [e.g., PCBs, ACMs, UFFI, mould, etc.];
- Prepare a photographic record of select Site reconnaissance observations;
- Conduct an interview with personnel familiar with existing and historical activities at the Site; and
- Prepare and submit a Phase I ESA report in accordance with the CSA Z768-01 Standard, summarizing current and historical activities, any areas of potential environmental concern and any identified Special Attention Items.

## **1.2 General Limitations**

Findings presented in this report are based upon (i) a limited visual review of accessible areas of the Site and surrounding grounds, (ii) interviews with personnel familiar with Site activities, and (iii) a review of Site, environmental agency and historical archive records. Sampling and analysis of wastes, water, soil, groundwater or air was not conducted as part of this review. Consequently, while findings and conclusions documented in this report have been prepared in a manner consistent with that level of care and skill normally exercised by other members of the environmental science and engineering profession practising under similar circumstances in the area at the time of the performance of the work, this report is not intended nor is it able to provide a totally comprehensive review of past or present Site environmental conditions. This report is intended to provide information to reduce, but not necessarily eliminate, uncertainty regarding the potential for contamination of a property. Where this potential has been identified, the further reduction of uncertainty requires the performance of a Phase II ESA.

This report has been prepared solely for the internal use of CAPREIT Limited Partnership, pursuant to the June 6, 2018 Environmental Consulting Services Agreement between Keystone Environmental Ltd. and CAPREIT Limited Partnership. By using the report, CAPREIT Limited Partnership agrees that they will review and use the report in its entirety. Any use which other parties make of this report, or any reliance on or decisions made based on it, are the responsibility of such parties. Keystone Environmental Ltd. accepts no responsibility for damages, if any, suffered by other parties as a result of decisions made or actions based on this report.



## 2. PROPERTY DESCRIPTION

### 2.1 Site Information and Physical Description

The Site consists of one legal lot located along the northwest corner of the Markham Road and Brimorton Drive intersection in Toronto, Ontario. The Site occupies approximately 2.0 hectares (ha) (4.9 acres) of land which is developed with a 19-storey residential apartment building. The building, constructed *circa* 1968, is estimated to comprise a total footprint of 1,800 square metres (m<sup>2</sup>), and includes one basement level with an underground parking garage located west of the building and beneath the current exterior asphalt surface parking area. Further, a daycare is located on the main floor of the Site building and includes two rooms on either end of the building (i.e., north and south end).

The Site is bordered by commercial and community properties to the north, Markham Road (followed by residential and commercial properties) to the east, Brimorton Drive (followed by residential properties) to the south and residential properties to the west. The Site and properties located in the vicinity of the Site are shown on Figure 1. Select photographs of the Site and immediately adjacent properties are included in Appendix A.

Further Site information is provided in the table below.

**Table 2.1 Site Information**

Site Information	
Civic Address	1050 Markham Rd, Scarborough, ON M1H 2Y5
Current Zoning	RAC – Residential Apartment Commercial
Site Area	2.0 hectares (4.9 acres)
Latitude and Longitude <sup>1</sup>	43° 46' 27.000" N, 79° 13' 53.000" W

### 2.2 Topographic, Geological and Hydrogeological Setting

The Site topography, geology and hydrogeology are summarized in the table below.

**Table 2.2 Summary of Topographic, Geological and Hydrogeological Setting**

Source	Details
<b>Topography</b>	
Google Earth™	The Site is generally flat and has an approximate elevation of 155 metres above mean sea level (m amsl). The surrounding properties appear to be sloping slightly from the northeast (161 m amsl) towards the southwest (158 m amsl).
Site Observations	The Site and surrounding properties were generally observed to be flat with a slight slope towards the south.
<b>Geology</b>	

<sup>1</sup> <https://atlas.gc.ca/toporama/en/index.html>



Source	Details
<i>Surficial Geology</i>	
Ministry of Northern Development and Mines (MNDM) Map No. 2556 - Quaternary Geology of Ontario, Southern Sheet	Halton Till (predominantly silt to silty clay)
Limited Phase II ESA (CCI, 2010) Phase I ESA (CCI, 1996)	A 0.1 m thick layer of topsoil was encountered along the northern boundary of the Site followed by sandy silt / clayey silt till to a maximum explored depth of 9.6 mbgs. Beneath the asphalt located west of the building, fill was encountered to a depth of 0.6 mbgs, beneath which sandy silt till was encountered to a maximum explored depth of 6.0 mbgs.
<i>Bedrock Geology</i>	
MNDM Map No. 2544 - Bedrock Geology of Southern Ontario, Southern Sheet	Georgian Bay Formation; Blue Mountain Formation; Billings Formation; Collingwood Member; Eastview Member (shale, limestone, dolostone and siltstone).
Limited Phase II ESA (CCI, 2010)	Based on a review of the Limited Phase II ESA report, bedrock was not encountered at the Site at the maximum explored depth of 9.6 mbgs.
<i>Fill Material</i>	
Site Reconnaissance and Interviews Phase I ESA (CCI, 2010) Limited Phase II ESA (CCI, 2020)	No fill or debris material was observed at the Site at the time of the Site reconnaissance and was not identified during the Limited Phase II ESA. Although fill material may be present in the cavity of the historic UST, the UST decommissioning report provided in the Phase I ESA report indicates that clean, commercially supplied material sourced from Sandhill Aggregates was used as backfill.
<b>Hydrogeology</b>	
<i>Groundwater Depth</i>	
Groundwater Sampling Program (Pinchin, 2015)	Based on a review of the most recent groundwater sampling program report, groundwater at the Site was encountered at depths ranging between 2.41 and 2.48 mbgs.
<i>Surface Water Hydrogeology</i>	
Site Observations	Storm precipitation and surface water run-off is inferred to flow directly into storm water catch basins located throughout the Site and along Markham Street. The storm water catch basins are inferred to be connected to the municipal sewer system. Surface water run-off from the immediately adjacent properties is not anticipated to flow onto the Site.
<i>Water Bodies</i>	
Google Earth™	The nearest permanent water body to the Site is Highland Creek, located approximately 450 m northwest of the Site. Highland Creek flows southeast and drains into Lake Ontario.
<i>Inferred Groundwater Flow Direction</i>	



Source	Details
Google Earth™ and Site Observations	Based on the local topography and the local hydrogeological features within the Study Area, groundwater beneath the Site and within the Study Area is inferred to flow in a southeasterly direction, towards Lake Ontario.

## 2.3 Floodplain Mapping

The Site is situated within the jurisdiction of the Toronto and Region Conservation Authority (TRCA), which defines flood hazards through extensive mapping of the flood plain. The flood plain maps identify the areas on normally dry land that may be covered by water during flood events. These maps can identify the specific risk of flooding to structures, people, and assets.

Based on a review of the TRCA floodplain mapping<sup>2</sup>, the Site is not considered to be within a current floodplain. Specifically, the Highland Creek and its nearest associated floodplain are located approximately 450 m northwest of the Site and are separated by various commercial properties.

Further, the Site Representative was not aware of any recent or historic flooding of the Site building or property.

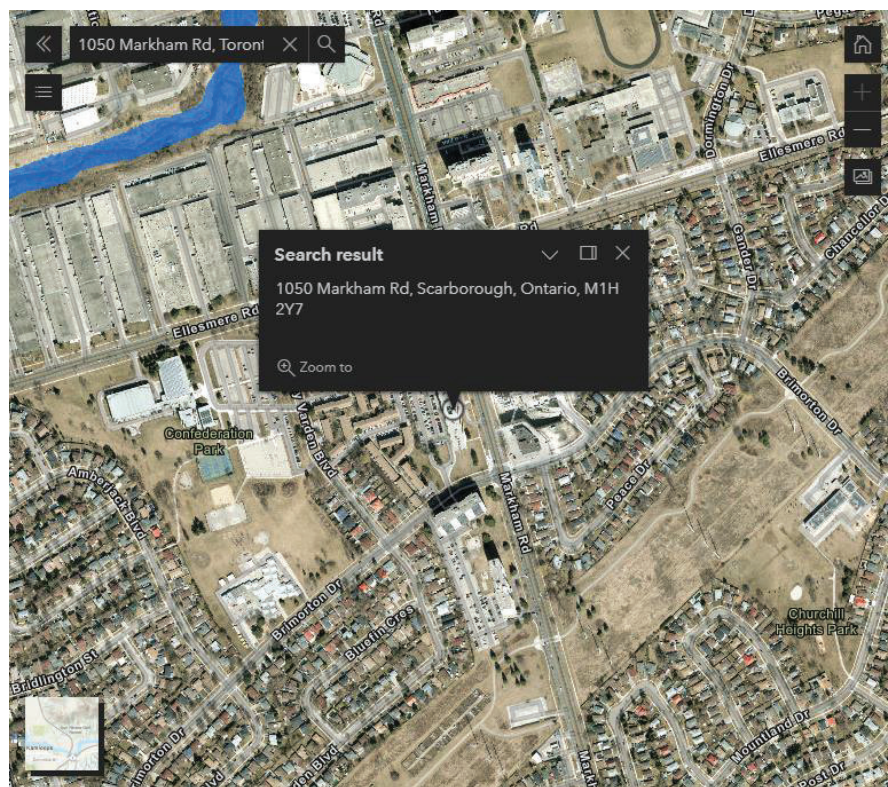

Source: Toronto and Region Conservation Authority

<sup>2</sup> <https://trca.ca/conservation/flood-risk-management/flood-plain-map-viewer/#use-now>



### 3. RECORDS REVIEW

Current and historical documents were reviewed for information concerning current and past uses and activities at the Site and properties located in the vicinity of the Site (defined as approximately 250 m radius of the Site center). The documents reviewed for information pertaining to current and historical land use include street directories, aerial photographs, fire insurance plans and reports, previous environmental reports and regulatory information and databases including an ERIS database search and MECP and TSSA Freedom of Information (FOI) searches.

#### 3.1 Street Directories

An updated street directory search for the Site and surrounding properties was requested *via* ERIS (see Appendix B). The street directory search was completed for the years 1960 (earliest available year), 1965, 1972, 1978/79, 1985/86, 1991, 1995, 2000, 2012, 2017 and 2021.

Street directory listings are based on voluntary responses from property owners and/or occupants. As such, a non response or non-listing of an address is not an indication that the subject property was vacant or unoccupied at that time.

##### 3.1.1 On-Site Street Directory Listings

A summary of the Site listings is presented in the table below.

**Table 3.1.1 Summary of Street Directory Listings for the Site**

Year(s)	Street Directory Listing – Site
2000, 2012, 2017, 2021	Canadian Apartment Management Inc.
1991, 1995, 2000, 2012, 2017, 2021	Children's Village Day Care
2021	Opulent Way Inc.
2012	Edward Jones
	Ish Computer Classes Inc.
	Rae Transport Ltd.
1972, 1978/79, 1985/86, 1991, 1995, 2000	Multi-Tenant Residential
1972, 1978/79, 1985/86, 1991	Sandhurst Towers Apartments
1978/79	Nursery Schoolroom
	Sandhurst Day Care Centres Ltd.
1972	Day Nursery
1960, 1965	Address Not Listed

Based on the above street directory information, it is inferred that the Site has historically been used for residential and institutional (i.e. daycare) purposes since at least 1972. The identified commercial listings are inferred to have been associated with the small business owners' home addresses. No operations of potential environmental concern were identified based on the names of the occupants.



### 3.1.2 Off-Site Street Directory Listings

A complete summary of the off-Site street directory listings for the surrounding properties is provided under Appendix B. A summary of select off-Site listings which have been identified as key items which warrant further discussion have been presented in the table below. It should be noted that Keystone Environmental reviewed the street directory listings in their entirety, however, only those listings which are inferred to warrant further discussion, as a result of operations, proximity to the Site and/or inferred hydraulic position to the Site, are outlined within the table below.

**Table 3.1.2 Summary of Street Directory Listings for Off-Site Properties**

Address	Year(s)	Street Directory Listing(s)	Comments
1150 Markham Rd., north adjacent	1995, 2012, 2017, 2021	Esso	<i>Street directory listing description – Alternative fuels</i>
	1972, 1978/79, 1985/86, 1991	Imperial Centre Car Wash	Based on a review of the recent Groundwater Monitoring and Sampling Program (Keystone Environmental, 2023) along with the findings of the previous investigations conducted along the northern property boundary, the off-site operations are not considered to pose an environmental concern to the Site.
1151 Markham Rd., approx. 115 m northeast	2012	Canadian Champion Auto SVC	<i>Street directory listing description – General Automotive Repair</i>
	2000	Camal Auto Centre	In consideration of the inferred hydraulically transgradient position, the off-site operations are not considered to pose an environmental concern to the Site.
	1991, 1995	Louis Automotive Centre	No street directory listing description and in consideration of the inferred hydraulically transgradient position, the off-site operations are not considered to pose an environmental concern to the Site.
	1985/86	Petro Canada Service Station	
	1972, 1978/79	Ell-Mark B P Service Station	
1201 Markham Rd., approx. 150 m northeast	1985/86, 1995, 2000, 2012, 2017, 2021	Shell Canada / Shell Circle K / Shell Service Centre & Auto Prof.	<i>Street directory listing description – Other Gasoline Stations, Alternative Fuels</i>
			Based on a review of historical information, similar operations in closer proximity and the inferred hydraulically transgradient position, the key findings are not considered to pose an environmental concern to the Site.



A complete summary of the off-Site street directory listings for the surrounding properties is provided under Appendix B. Based on a review of the street directories, it is inferred that the surrounding properties have historically been used for a mixture of residential, commercial and community purposes since at least 1972. Although located in an inferred hydraulically upgradient position to the Site, the Esso service station located at 1150 Markham Road is not considered to pose an environmental concern to the Site based on the findings of Keystone Environmental's May 2023 Groundwater Monitoring and Sampling Program along with the findings of the previous investigations (refer to Section 3.5) conducted along the northern property boundary.

### 3.2 Aerial Photographs

Aerial photographs were obtained from the City of Toronto<sup>3</sup> and Google Earth™ for the years 1959, 1967, 1968, 1983, 1992, 2007 and 2022 and were reviewed for information concerning historical physical features and land use on the Site and properties in the vicinity of the Site. A summary of the observations made during the aerial photograph review of both the on-site and off-site properties is listed in the following table.

**Table 3.2 Summary of Aerial Photographs**

Year	Site	Study Area
1959	The Site appears to be vacant and inferred agricultural land.	The properties to the north and west of the Site appear to be used for agricultural and residential purposes (i.e. single dwelling farmhouse). Residential development is apparent east of the Site.
1967	Relatively unchanged since 1959.	The former farmhouse to the north of the Site appears to have been redeveloped into an inferred service station with associated gas bar. Residential development to the west of the Site and commercial development to the east of the Site are apparent.
1968	The Site appears to have been developed with the current day residential building. Exterior landscaping has not been completed.	Relatively unchanged from 1967.

<sup>3</sup><https://www.toronto.ca/city-government/accountability-operations-customer-service/access-city-information-or-records/city-of-toronto-archives/whats-online/maps/aerial-photographs/>



Year	Site	Study Area
1983	The Site appears relatively unchanged since 1968, with the exception of the completion of exterior landscaping and hardscape surface treatments (e.g., parking and access routes).	The properties to the north of the Site and north of Ellesmere Road appear to have been developed into commercial properties.
1992	Relatively unchanged since 1983.	
2007	Relatively unchanged since 1992.	
2022	Relatively unchanged since 2007.	The property located east of the Site appears to have been redeveloped with high-rise condominiums.

Based on a review of the aerial photographs, the following is concluded:

- The Site was first developed with the current-day residential building *circa* 1968.
- Historically, the properties within the Study Area comprised residential properties since at least 1959 and a mixture of residential and commercial properties since at least 1967.

### 3.3 Fire Insurance Plans and Reports

Fire Insurance plans and/ or reports were not requested in consideration that fire insurance plans were available for review as part of a previous Phase I ESA (Pinchin, 2021). A summary of observations made during the fire insurance product review are listed in the following table. Of note, fire insurance information was reviewed in its entirety, however, only key findings which are considered to potentially contribute to an adverse effect at the Site or warrant further discussion are presented in the following table.

**Table 3.3 Summary of Fire Insurance Product Information**

(1969) Toronto Volume 21, Firemaps 2109, 2114, 2115
<p>The Site appears to be developed with a 19-storey residential building identified as the Sandhurst Towers Apt. and in a similar configuration to current day. A tunnel connects the building to an underground parking structure. No aboveground storage tanks (ASTs) or underground storage tanks (USTs) were identified at the Site.</p> <p>Auto service stations, each with a single UST, are located at 2095 Ellesmere (currently 1150 Markham Road) and 1151 Markham Road, north and northeast of the Site, respectively. Although the property located north of the Site, at 1150 Markham Road, is situated in an inferred hydraulically upgradient position to the Site, the May 2023 Groundwater Monitoring and Sampling Program (confirmed that concentrations of petroleum hydrocarbon fractions F1-F4 and benzene, toluene, ethylbenzene and xylenes (BTEX) were non-detect or well below applicable MECP Table 3 Site Condition Standards (SCS) for residential property use (refer to Section 3.5). As such, the off-site operations are not considered to pose a current environmental concern to the Site.</p> <p>Further, the USTs located at 1151 Markham Road are situated approximately 115 m northeast of the Site and in an inferred hydraulically transgradient position from the Site. In consideration of the distance and position and the presence of a similar activity in closer proximity (i.e. 2095 Ellesmere Road), the off-site operations are not considered to pose an environmental concern to the Site.</p>



Lastly, a “cleaner” is located southeast of the Site, at 1029 Markham Road. In consideration of the inferred hydraulically downgradient position of the off-site property to the Site, the operations are not considered to pose an environmental concern to the Site.

**(1982) Commercial Property Fire Inspection Form – Carlholme Investments Ltd.**

A fire inspection survey was completed for Carlholme Investments Ltd. (the owner) for the current-day apartment building which totals an area of approximately 38,418 square metres (m<sup>2</sup>) and includes 298 residential units. The building is heated via natural gas-fired hot water boilers located in the basement. The building is equipped with three elevators.

**(1996 & 1992) Report**

The Site is shown on two site plans similar to the 1969 firemap, with no identifiable changes.

### 3.4 Title Search

Keystone Environmental determined that sufficient information was obtained from other reviewed sources to support a comprehensive assessment of potential environmental risks at the Site. As such, a current land title was not obtained as part of this Phase I ESA and the absence of this information is not considered a limitation to the completion of the Phase I ESA.

### 3.5 Previous Reports

As part of the Phase I ESA, the following 16 previous environmental reports prepared for the Site were provided to Keystone Environmental by CAPREIT.

#### Environmental Reports

- Phase I Environmental Site Assessment, 1050 Markham Road, Scarborough, Ontario, prepared by Construction Control Inc. (CCI), dated November 1996.
- Phase I Environmental Site Assessment, 1050 Markham Road, Toronto, Ontario, prepared by CCI, dated June 15, 2010.
- Limited Phase II Environmental Site Assessment, 1050 Markham Road, Toronto, Ontario, prepared by CCI, dated September 1, 2010.
- AGAT Certificate of Analysis, dated November 11, 2011.
- Groundwater Sampling, 1050 Markham Road, Toronto, Ontario, prepared by CCI, dated November 26, 2012.
- Phase I Environmental Site Assessment Update, 1050 Markham Road, Toronto, Ontario, prepared by CCI, dated July 15, 2013.
- Groundwater Sampling Program, 1050 Markham Road, Toronto, Ontario, prepared by CCI, dated October 4, 2013.
- Groundwater Monitoring and Sampling Program, 1050 Markham Road, Markham, Ontario, prepared by Pinchin Ltd. (Pinchin), dated November 13, 2015.
- Phase I Environmental Site Assessment, 1050 Markham Road, Toronto, Ontario, prepared by Pinchin, dated March 8, 2016.



- Phase I Environmental Site Assessment, 1050 Markham Road, Toronto, Ontario, prepared by Pinchin, dated May 5, 2021.
- Groundwater Monitoring and Sampling Program, 1050 Markham Road, Markham, Ontario, prepared by Keystone Environmental, dated May 24, 2023.
- Asbestos & Hazardous Materials Reports
- Asbestos Containing Material Survey, 1050 Markham Road, Toronto, Ontario, prepared by CCI, dated December 2008.
- Asbestos Removal Monitoring, 1050 Markham Road, Toronto, prepared by CCI, dated October 27, 2009.
- Asbestos Survey (Update) Site Visit Review, 1050 Markham Road, Toronto, prepared by CCI, dated July 6, 2010.
- Asbestos Reassessment for Damaged ACM, 1050 Markham Road, Toronto, prepared by Coast to Coast Environmental Inc. (Coast to Coast), dated June 28, 2011.
- Hazardous Building Materials Survey, Markham Road Apartments, 1050 Markham Road, Toronto, prepared by S2S Environmental Inc. (S2S), dated June 8, 2018.
- Designated Substances Survey, Roof Renewal, 1050 Markham Road, Scarborough, prepared by ECOH Management Inc. (ECOH), dated May 15, 2019.

A summary of these reports is provided below. Note that the summaries do not replace reading the referenced reports in full.

### 3.5.1 Environmental Assessment Reports

#### Phase I ESA (CCI, 1996)

CCI was retained by Intraurban Projects to conduct a Phase I ESA of the Site for due diligence purposes. The Phase I ESA identified the following key findings:

- The Site is developed with the current day 19-storey residential building with a basement and underground parking garage located west of the Site building. An underground tunnel is located in the basement which connects the building to the parking garage.
- A heating oil UST is located along the northwest corner of the building and used in the winter to back up the natural gas supply.
- A sump pit and two sump pumps were observed within the boiler room, however, the pumps were not operational and content of the sump pit could not be viewed.
- A fuel service station is located north of the Site.
- A previous Phase II ESA conducted in 1995 included the advancement of two boreholes to 6.0 metres below ground surface (mbgs) in the vicinity of the UST. The steel UST was reportedly installed circa 1966 and comprised a 1,000 gallon capacity. The results confirmed the absence of total petroleum hydrocarbon (TPH) concentrations. No further assessment was warranted however it was recommended that the UST be removed or upgraded.



- CCI concluded that a Phase II ESA was justified in order to assess soil in the vicinity of the UST as well as adjacent to the north property boundary near the service station.

Keystone Environmental generally agrees with the findings described within the Phase I ESA report. Further, it should be noted that Keystone Environmental reviewed the historic soil analytical data which indicated that the results of the TPH and BTEX analysis were below detection limits and therefore satisfied the applicable SCS at the time of assessment. In consideration that the results were non-detect, the historic soil analytical data is considered to meet current MECP Table 3 SCS and as such, it is Keystone Environmental's opinion that no further investigation is warranted in the area of the former UST.

#### Phase I ESA (CCI, 2010)

CCI was retained by CAPREIT to conduct a Phase I ESA of the Site for due diligence purposes. The Phase I ESA identified the following key findings:

- The Site is relatively unchanged since the 1997 Phase I ESA report.
- A review of a Phase II ESA report dated November 1996 included the advancement of three boreholes in the vicinity of the UST and two boreholes along the north property boundary. No soil and / or groundwater impacts were identified, however it was recommended that the UST be removed in accordance with current regulations.
- The 27,000L diesel UST and associated infrastructure was removed in May 1997. Confirmatory sampling of the excavation floor and walls revealed that petroleum concentrations were below the applicable Ministry of Environment and Energy (MOEE) Table B Guideline for Use at Contaminated Sites in Ontario (1996) criteria. Backfilling of the excavation consisted of reuse of onsite approved material as well as imported gravelly sand from Sandhill Aggregates.
- A propane AST was observed along the west exterior side of the building which services the back-up generator.
- CCI concluded that a Limited Phase II ESA may be warranted to assess groundwater along the northern property boundary in association with the off-site service station,

Keystone Environmental generally agrees with the findings described within the Phase I ESA report. Specifically, groundwater assessment was warranted given the potential for contaminant migration from the service station onto the Site through groundwater transport mechanisms. Further, it should be noted that Keystone Environmental reviewed the historic soil and groundwater analytical data which indicated that the results of the TPH and BTEX analysis satisfied the applicable SCS at the time of assessment. In consideration that the results were either non-detect (i.e., BTEX) or below the maximum current applicable SCS for PHC fractions F1-F4 (i.e., comparison of historic TPH concentrations), the historic soil and groundwater analytical data is considered to meet current MECP Table 3 SCS. As such, it is Keystone Environmental's opinion that no further investigation is warranted in the area of the former UST.

#### Limited Phase II ESA (CCI, 2010)

CCI was retained by CAPREIT to conduct a Limited Phase II ESA of the Site for due diligence purposes and in response to the Phase I ESA recommendations (CCI, 2010) to assess the Site for potential soil and / or groundwater impacts associated with the immediately upgradient gas station. The Limited Phase II ESA identified the following key findings:



- Two boreholes, both equipped with groundwater monitoring wells, were advanced on July 21, 2010 along the northern property boundary to a depth of 9.6 mbgs.
- Soil at the Site comprised of topsoil underlain by sandy silt / silty sand till.
- No visual and / or olfactory evidence of impact was identified in the soil samples collected.
- Groundwater levels ranged between 2.5 and 3.4 mbgs at BH1 and BH2, respectively.
- A total of one soil sample and two groundwater samples were collected and submitted for analysis of PHC F1-F4, volatile organic compounds (VOCs) and lead. The analytical results indicated that all parameters for both soil and groundwater were below the applicable MECP Table 2 SCS for residential property use and coarse textured soil conditions.
- CCI concluded that there is no evidence that the off-site service station has resulted in subsurface impacts at the Site. As such, further investigation was not warranted.

Given the analytical results, Keystone Environmental generally agrees with the findings described within the Limited Phase II ESA, however, it is Keystone Environmental's opinion that the MECP Table 3 SCS can be applied for comparison purposes in consideration that the Site and surrounding properties are serviced *via* the municipally supplied potable water system which retrieves water from Lake Ontario and not from a municipal potable groundwater well system.

#### Certificate of Analysis (AGAT, 2011)

CCI was retained by CAPREIT to conduct a groundwater assessment at the Site for due diligence purposes, the results of which are summarized as follows:

- A total of two groundwater samples were collected on November 3, 2011 and were submitted for analysis of PHC F1-F4, VOCs and lead. The analytical results indicated that all parameters analyzed were below the applicable MECP Table 3 SCS for residential property use and coarse textured soil conditions.
- No further conclusions and / or recommendations were provided by CCI.

#### Groundwater Sampling (CCI, 2012)

CCI was retained by CAPREIT to conduct a groundwater sampling program at the Site for due diligence purposes, the results of which are summarized as follows:

- A total of three groundwater samples (including one field duplicate sample) were collected on November 14, 2012 and were submitted for analysis of PHC F1-F4, VOCs and metals. The analytical results indicated that all parameters analyzed were below the applicable MECP Table 3 SCS for residential property use and coarse textured soil conditions.
- CCI concluded that groundwater at the tested locations was not impacted. No further recommendations were provided by CCI.

#### Phase I ESA Update (CCI, 2013)

CCI was retained by CAPREIT to conduct a Phase I ESA Update of the Site for due diligence purposes. The Phase I ESA identified the following key findings:



- The Site and surrounding properties are relatively unchanged since the 1997 and 2010 Phase I ESA reports.
- The contents of the two sumps could not be visually confirmed.
- CCI concluded that a Phase II ESA was not warranted.

Based on the Phase I ESA findings and recent groundwater analytical results (CCI, 2012), Keystone Environmental generally agrees with the findings described within the Phase I ESA report.

#### Groundwater Sampling Program (CCI, 2013)

CCI was retained by CAPREIT to conduct a groundwater sampling program at the Site for due diligence purposes, the results of which are summarized as follows:

- No odours or evidence of free product was identified during the monitoring program.
- Groundwater levels ranged between 2.68 and 3.07 mbgs at MW2 and MW1, respectively.
- A total of three groundwater samples (including one field duplicate) were collected on September 25, 2013 and were submitted for analysis of PHC F1-F4 and BTEX. The analytical results indicated that all parameters analyzed were below the applicable MECP Table 3 SCS for residential property use and coarse textured soil conditions.
- CCI concluded that no further recommendations were warranted at the time.

#### Groundwater Sampling Program (Pinchin, 2015)

Pinchin was retained by CAPREIT to conduct a groundwater sampling program at the Site for due diligence purposes, the results of which are summarized as follows:

- No odours or evidence of LNAPL was identified during the monitoring program.
- Groundwater levels ranged between 2.41 and 2.48 mbgs at MW2 and MW1, respectively.
- A total of two groundwater samples were collected on October 29, 2015 and were submitted for analysis of PHC F1-F4 and BTEX. The analytical results indicated that all parameters analyzed were below the applicable MECP Table 3 SCS for residential property use and coarse textured soil conditions.
- Pinchin concluded that no further recommendations were warranted at the time.

#### Phase I ESA (Pinchin, 2016)

Pinchin was retained by CAPREIT to conduct a Phase I ESA of the Site for due diligence purposes. The Phase I ESA identified the following key findings:

- The Site and surrounding properties are relatively unchanged since the 1997, 2010 and 2013 Phase I ESA reports.
- Observations made during the Site visit confirm the presence of a natural gas-fired emergency generator and two sumps located in the basement boiler room. One additional sump is located within a basement storage room. A hydraulic compactor was observed within the garbage room in addition to three cable-driven elevators which service the building.



- A retail fuel outlet (RFO) is located at 1150 Markham Road. In consideration of the ongoing annual groundwater monitoring at the Site along the northern property boundary, the off-site operations are not considered to pose a concern to the Site.
- An RFO and historic automotive repair / service facility is located at 1151 Markham Road. In consideration of the inferred hydraulically transgradient position, the off-site operations are not considered to pose an environmental concern to the Site.
- Brimark Cleaners (dry cleaner) was observed at 1029 Markham Road. In consideration of the inferred hydraulically transgradient position, the off-site operations are not considered to pose an environmental concern to the Site.
- Pinchin concluded that a Phase II ESA was not warranted at the time of assessment.

In consideration of the Phase I ESA findings and recent groundwater analytical results (CCI, 2015), Keystone Environmental generally agrees with the findings described within the Phase I ESA report.

#### Phase I ESA (Pinchin, 2021)

Pinchin was retained by CAPREIT to conduct a Phase I ESA of the Site for due diligence purposes. The Phase I ESA identified the following key findings:

- The Phase I ESA findings are largely unchanged since the Phase I ESA report (Pinchin, 2016).
- Pinchin concluded that a Phase II ESA was not warranted at the time of assessment.

Environmental generally agrees with the findings described within the Phase I ESA report.

#### Groundwater Monitoring and Sampling Program (Keystone Environmental, 2023)

Keystone Environmental was retained by CAPREIT to conduct a groundwater sampling program at the Site for due diligence purposes, the results of which are summarized as follows:

- No odours or evidence of LNAPL were identified during the monitoring program.
- Groundwater levels ranged between 2.02 and 2.37 mbgs at MW1 and MW2, respectively.
- A total of three groundwater samples, including one field duplicate sample, were collected on May 16, 2023 and were submitted for analysis of PHC F1-F4 and BTEX. The analytical results indicated that all parameters analyzed were below the applicable MECP Table 3 SCS for residential property use and coarse textured soil conditions.
- Keystone Environmental concluded that no further recommendations were warranted at the time.

### **3.5.2 Asbestos and Hazardous Materials Assessment Reports**

#### Asbestos Containing Materials Survey (CCI, 2008)

CCI was retained by CAPREIT to conduct an Asbestos-Containing Materials Survey of the Site building. The survey identified the following key findings:

- A total of 63 samples were collected from plaster wall, textured ceilings, ceiling tiles, grout and spray on cement and were submitted for analysis of asbestos. Analytical results indicated that all sampled



materials were non-asbestos, with the exception of ceiling tiles in the cleaning room and old sauna room in the basement.

- Non-friable building materials not sampled and presumed to be asbestos-containing included vinyl floor tiles, roofing materials, fire doors and window caulking.
- Based on the findings, an Asbestos Management Program was prepared for management of the presumed ACMs.

#### Asbestos Removal Monitoring (CCI, 2009)

CCI was retained by CAPREIT to conduct an Asbestos Removal Monitoring program in support of the removal of the ACMs in the basement level cleaning room. The Asbestos Removal Monitoring program identified the following key findings:

- Abatement was completed on October 14, 2009 by Decontamination Services of Mississauga, Ontario.
- Type 2 asbestos abatement procedures were followed with respect to the removal of the 2'x4' ceiling tiles. It is noted that the ceiling tiles identified in the old sauna room were previously abated.
- No further action was recommended at the time of assessment.

#### Asbestos Survey (Update) Site Visit Review (CCI, 2010)

CCI was retained by CAPREIT to conduct an asbestos survey update. The survey identified the following key findings:

- Damaged vinyl floor tiles were observed in Unit 107. All other presumed ACMs were observed to be in good condition.

#### Asbestos Reassessment for Damaged ACM (Coast to Coast, 2011)

Coast to Coast was retained by CAPREIT to conduct a limited reassessment of the ACMs. The reassessment identified the following key findings:

- Damaged (<1 m<sup>2</sup>) plaster was observed on the wall in Unit 2004. Coast to Coast recommended Type 2 asbestos abatement.

#### Hazardous Building Materials Survey (S2S, 2008)

S2S was retained by CAPREIT to conduct a Hazardous Building Materials Survey of the Site building. The survey identified the following key findings:

- A total of 3 samples were collected from ceiling tiles and were submitted for analysis of asbestos. Analytical results indicated that the ceiling tiles were non-asbestos. All identified ACMs were observed to be in good condition at the time of the assessment.
- Non-friable building materials not sampled and presumed to be asbestos-containing included caulking, vinyl floor tiles, mastics, roofing materials, fire stops and fire doors.
- A total of 15 paint samples were collected and submitted for analysis of lead. Analytical results indicated that detectable concentrations of lead were identified in paints located in the elevator room, rooftop stairwell, 20<sup>th</sup> floor hallway, 14<sup>th</sup> floor northern staircase and in various units (e.g. units 305, 1709, 1901).



and 1905). With the exception of poor condition off-yellow paint in the staircase leading to the roof, all other paints were observed to be in good condition.

- Visible suspect mould growth was observed in various units (e.g., Unit 104, 201, 401, 616, 716, 809, 1204, 1505, 1717, 1801, 1901 and 2010). Apparent water damage was observed in Unit 1717. S2S recommended that the source of the water damage be investigated and the materials showing water staining / damage be removed.
- S2S recommended that appropriate precautions and/or worker protection be used when dealing with any of the identified / presumed hazardous materials.

#### Designated Substance Survey – Roof Renewal (ECOH, 2019)

ECOH was retained by CAPREIT to conduct a Designated Substance Survey of the roofing materials prior to the intended roof replacement. The survey identified the following key findings:

- A total of 15 samples were collected from roofing materials and were submitted for analysis of asbestos. Analytical results indicated that the roofing materials were non-asbestos.
- Based on the results, ECOH recommended that general safety precautions and/or worker protection be employed.

### **3.6 Regulatory Information and Databases**

#### **3.6.1 MECP FOI Request**

The MECP Access and Privacy Office was contacted on April 21, 2023 to request any files for the Site be made available under the Freedom of Information and Protection of Privacy Act. A response from the MECP was received on May 9, 2023, indicating that a record for the Site was available.

The MECP records were received on May 10, 2023 and were associated with an occurrence report dated November 21, 1991. The report details illegal dumping of items (e.g., cabinets, bicycles, etc.). In addition, an inspection report of the Children's Village Day Care Centre and dated May 1, 2023. No issues of concern were provided.

The MECP request and response is provided in Appendix C.

#### **3.6.2 TSSA Records Search – Fuel Safety Division**

The TSSA was contacted on April 18, 2023 to determine if any tanks are currently or have historically been registered at the Site. Keystone Environmental received an email response from the TSSA on April 19, 2021 to indicate that there were no records of any tanks on the Site. A copy of the email response pertaining to the Site is provided in Appendix C.

#### **3.6.3 ERIS Database Search**

An ERIS Database Search report was obtained for the Site, including a 250 m search radius from the centre of the Site. The environmental databases searched by ERIS includes the information and documents required under the CSA Z768-01 (R2016) - Phase I Environmental Site Assessment Standard and listed under



Part II, records review, paragraph 7 of subsection 3 (2) in Schedule D of O. Reg. 153/04 (as amended). The ERIS Database Search report is provided in Appendix D.

Keystone Environmental reviewed the database listings for activities which may contribute to potential environmental concerns at the Site. Although the entirety of the ERIS Database Search report was reviewed by Keystone Environmental, only the Site listings and any additional off-site listings which are inferred to potentially contribute to an adverse effect at the Site or warrant further discussion have been summarized in the table below.

It should be noted that borehole records and water well information databases searched by ERIS are not summarized in the table below. Pertinent geological and hydrogeological information from the borehole and water well information databases are incorporated into this report under applicable sections.

**Table 3.6.3 Summary of ERIS Database Search Report**

Address and Location	Database Listing	Key Findings	Summary
<b>Site</b>			
1050 Markham Road	➤ ERIS Historical Search listings	➤ Standard reports requested in 2010, 2013, 2021. Custom report requested in 2016.	Based on a review of historical information, the key findings are not considered to pose an environmental concern to the Site.
<b>Off-Site</b>			
1150 Markham Rd., approx. north adjacent	<ul style="list-style-type: none"> <li>➤ Ontario Spill Incident listings</li> <li>➤ Private &amp; Retail Fuel Storage Tanks</li> <li>➤ Retail Fuel Storage Tanks</li> <li>➤ Fuel Storage Tank</li> <li>➤ Fuel Storage Tank – Historic</li> <li>➤ Delisted Fuel Tank</li> <li>➤ O. Reg. 347 Waste Generators Summary Listing</li> </ul>	<ul style="list-style-type: none"> <li>➤ Approx. 50L of gasoline spilled on January 22, 1991 at the Esso station due to valve leak (environmental impact not anticipated).</li> <li>➤ Approx. 15L of gasoline spilled on April 25, 1993 at the Esso station due to human error (environmental impact not anticipated).</li> <li>➤ Approx. 125L of gasoline spilled on May 28, 1996 at the Esso station due to human error (possible environmental impact).</li> <li>➤ Approx. 4L of gasoline spilled on June 25, 1996 at the Esso station due to human error (environmental impact not anticipated).</li> <li>➤ Approx. 50L of gasoline spilled on January 8, 2017 due to leak.</li> </ul>	Although located in an inferred hydraulically upgradient position to the Site, the Esso service station located is not considered to pose an environmental concern to the Site based on the findings of Keystone Environmental's May 2023 Groundwater Monitoring and Sampling Program (refer to Section 3.5) along with the findings of the previous investigations conducted along the northern property boundary.



Address and Location	Database Listing	Key Findings	Summary
		<ul style="list-style-type: none"> <li>➤ 25,187L capacity tank registered to JJs Esso in 1995.</li> <li>➤ Various service stations registered for the site (Kumar's Gas Bar Ltd., S &amp; S Esso, 1560364 Ontario Ltd., 1321467 Ontario Inc., Mac's Convenience Stores Inc.)</li> <li>➤ Three (removed) single-wall USTs with a capacity of 22,728L and one single-wall UST with a capacity of 46,400L were installed in 1983 and registered to 1321467 Ontario Inc. Four new double-wall fibreglass USTs (capacities of 25,000L and 50,000L) were installed in 2006.</li> <li>➤ Mac's Convenience Stores Inc. registered as generator of inorganic sludges, slurries or solids in 2020 and 2021.</li> </ul>	
1137 Markham Rd., approx. 50 m northeast	<ul style="list-style-type: none"> <li>➤ O. Reg. 347 Waste Generators Summary Listings</li> </ul>	<ul style="list-style-type: none"> <li>➤ Suncor Energy Products registered as a generator of light fuels, waste oils/sludges in 2016, 2018 and 2019.</li> </ul>	Based on a review of historical information, the scale of operations (small commercial tenanted occupancy) and the inferred hydraulically transgradient position, the key findings are not considered to pose an environmental concern to the Site.
1029 Markham Rd., approx. 50 m east	<ul style="list-style-type: none"> <li>➤ O. Reg. 347 Waste Generators Summary Listings</li> <li>➤ Dry Cleaning Facility</li> </ul>	<ul style="list-style-type: none"> <li>➤ Brimark Cleaning Centre Ltd. generated halogenated solvents between 1986-2008, 2013, 2015, 2016, 2018. Upwards of 327 kg of tetrachloroethylene registered between 2004-2008.</li> </ul>	Based on a review of historical information and the inferred hydraulically downgradient position, the key findings are not considered to pose an environmental concern to the Site.
1151 Markham Rd., approx. 115 m northeast	<ul style="list-style-type: none"> <li>➤ Private &amp; Retail Fuel Storage Tanks</li> <li>➤ O. Reg. 347 Waste Generators Summary Listing</li> </ul>	<ul style="list-style-type: none"> <li>➤ One 113,500L retail UST registered for Petro in 1995.</li> <li>➤ Petro Canada registered as a waste generator of oil skimmings,</li> </ul>	Based on a review of historical information, similar operations in closer proximity and the inferred hydraulically



Address and Location	Database Listing	Key Findings	Summary
	<ul style="list-style-type: none"> <li>➤ Ontario Spill Incident listing</li> <li>➤ Delisted Fuel Tank</li> <li>➤ Fuel Storage Tank</li> </ul>	<p>sludges, light fuels, between 2005-2006.</p> <ul style="list-style-type: none"> <li>➤ Suncor Energy Products registered as a generator of unidentified waste between 2011-2012 and oil skimmings, sludges, waste oils and lubricants between 2013-2019.</li> <li>➤ Unidentified spill quantity on April 7, 2005 at the Petro-Canada due to suspected leak. Possible environmental impact.</li> <li>➤ Canadian Champion Auto Services Ltd. with five 22,700L capacity, fibreglass liquid fuel tanks registered for the Site which were installed in 1989.</li> </ul>	transgradient position, the key findings are not considered to pose an environmental concern to the Site.
1201 Markham Rd., approx. 150 m northeast	<ul style="list-style-type: none"> <li>➤ Private &amp; Retail Fuel Storage Tanks</li> <li>➤ Ontario Spill Incident listing</li> <li>➤ Retail Fuel Storage Tank</li> <li>➤ Fuel Storage Tank – Historic</li> <li>➤ Delisted Fuel Tank</li> <li>➤ Fuel Storage Tank</li> </ul>	<ul style="list-style-type: none"> <li>➤ Alexander Krupa registered in 1992.</li> <li>➤ 674841 Ontario Inc. registered in 1996, with three single wall gasoline USTs installed in 1991.</li> <li>➤ Shell Circle K registered as a service station.</li> <li>➤ Approx. 5L of gasoline spilled on January 25, 1996 at the Shell station due to human error (environmental impact not anticipated).</li> <li>➤ Three 46,419L and one 25,000L capacity fibreglass, single wall gasoline USTs installed in 1991 and 2003, respectively and registered to VP Energy Inc. in 2009.</li> <li>➤ One 22,700L capacity fibreglass, single-wall UST installed in 1986 and registered to Alexander Krupa</li> </ul>	Based on a review of historical information, similar operations in closer proximity and the inferred hydraulically transgradient position, the key findings are not considered to pose an environmental concern to the Site.



#### **4. SITE INTERVIEW**

An interview was conducted on May 9, 2023, with Suresh Nalliah of CAPREIT, the (herein referred to as the Site Representative). Mr. Nalliah indicated the following:

- The Site was first developed with the current day Site building in 1967. Further, CAPREIT has owned the property since 1997.
- Two natural gas-fired generators are present in the basement generator room. No ASTs and / or USTs are present on the Site.
- No issues with odours or sheens from the sump pits located in the basement boiler room.
- Chemicals stored and used on Site are generally limited to small shelf-size commercial grade cleaners, used for general maintenance and cleaning of the Site Building.
- No issues of mould or water damage have recently been reported by any of the tenants or identified by the Site Representative.

The above findings are consistent with available historic records for the Site. As such, the interview findings have been incorporated into the applicable sections throughout this report.



## 5. SITE RECONNAISSANCE

Keystone Environmental personnel visited the Site on May 9, 2023 and was accompanied by the Site Representative. The purpose of the Site visit was to observe operations and conditions at the Site as well as neighboring properties to determine the potential for contamination at the Site and to prepare photographic documentation. The weather was sunny and approximately 15°C. Representative photographs taken during the Site reconnaissance are included in Appendix A.

### 5.1 Building Details and Operations

Details regarding the residential / commercial building at the Site are presented in the following table.

**Table 5.1 Building Details**

Items	Observations and Details
<b>Date of Construction</b>	<i>Circa 1968</i>
<b>Property Area</b>	Approximately 2.0 hectares (4.9 acres)
<b>Building Footprint</b>	Approximately 1,800 m <sup>2</sup>
<b>Softscape Areas</b>	Grass and landscaped areas located south, east and northeast of the Site building.
<b>Hardscape Areas</b>	Asphalt-paved access routes, concrete walkways and surface and underground parking) primarily west of the Site building.
<b>Number of Rooms / Floors</b>	The 19-storey building consists of one level of underground parking located beneath the exterior asphalt parking area. A ramp to the underground parking is located along the southwest corner of the Site. Further, a daycare is located on the main floor of the Site building and includes two rooms on either end of the building (i.e., north and south end).
<b>Construction Details</b>	Exterior Walls: Concrete, brick façade Interior Walls: Concrete block, drywall Floor: Concrete, carpet, laminate, ceramic, vinyl floor tiles Ceiling: Concrete, drywall, stucco, ceiling tiles Roof: Flat (gravel)
<b>Utilities and Services</b>	Hydro: Toronto Hydro Natural Gas: Enbridge Gas Water: Municipal potable water supply which sources potable water from Lake Ontario Sewer: Municipal sanitary sewer system. Sewage transmission at the Site is inferred to be limited to storm water and domestic sewage waste. Other: Communication
<b>Heating and Cooling Systems</b>	The Site building is heated <i>via</i> natural gas-fired boilers located in the basement boiler room. No cooling system is present within the Site building.
<b>Emergency Generator</b>	Two natural gas-fired generators were observed in the basement generator room adjacent to the boiler room.



Items	Observations and Details
<b>Hydraulic Systems</b>	One hydraulic compactor was observed within the ground floor maintenance area, in the vicinity of the waste collection bins located along the western side of the Site building. The three elevators are comprised of an electric (cable) system.
<b>Railway Lines</b>	Railway lines were not observed on the Site or on the surrounding properties.
<b>Air Emissions</b>	No major sources of air emissions which could contribute to adverse environmental effects were identified at the Site or on the surrounding properties.

## 5.2 Hazardous Materials and Unidentified Substances

Details regarding the storage of hazardous materials and unidentified substances noted at the Site during the Site reconnaissance are presented in the following table.

**Table 5.2 Summary of Hazardous Materials and Unidentified Substances**

Items	Observations and Details
<b>Hazardous Materials</b>	Products for general purpose cleaning and building maintenance (e.g., soaps, paints, deodorizers, etc.) as well as paint in various quantities were observed within the basement maintenance room. The cleaning product storage area was well maintained and there was no evidence of potential spills or releases that could pose an environmental concern to the Site.
<b>Hazardous Waste</b>	Hazardous waste was not observed at the Site.
<b>Unidentified Substances</b>	Unidentified substances were not observed at the Site.

## 5.3 Water Systems and Waste Water

Details pertaining to the water systems and waste water observed at the Site during the Site reconnaissance are presented in the following table.

**Table 5.3 Summary of Water Systems and Wastewater**

Details & Operations	Description
<b>Interior: Drains, Pits and Sumps</b>	Two sump pits were identified within the basement boiler room. No visual or olfactory evidence of contamination was identified within either of the sump pits.  Drains were observed throughout the basement and garage, as well as common areas including the maintenance room and laundry areas.
<b>Exterior: Catchment Basins, Pits and Lagoons</b>	No pits or lagoons were observed at the Site during the Site reconnaissance, however, storm water catchment basins were observed along the hardscaped asphalt surfaces along Markham Road.
<b>Sewage and Stormwater Works</b>	Sewage transmission at the Site is inferred to be limited to storm water and domestic sewage waste.
<b>Watercourses, Ditches or Standing Water</b>	No watercourses, ditches or standing water were observed at the Site during the Site reconnaissance.



Details & Operations	Description
<b>Oil/Water Separator</b>	No oil/water separators were observed during the Site reconnaissance or reported by the Site Representative to be installed at the Site.
<b>Grease Traps</b>	No grease traps were observed during the Site reconnaissance or reported by the Site Representative to be installed at the Site.
<b>Wells</b>	The two existing groundwater monitoring wells installed as part of the Limited Phase II ESA (CCI, 2010) were observed along the northern property boundary at the time of the Site visit; however, no potable water wells were observed.  Further, the WWIS database provided within the ERIS Database Report identified a total of 19 well listings within 250 m of the Site. All wells were listed for purposes of groundwater monitoring.

#### **5.4 Storage Tanks**

A 27,000L steel UST was located along the northwest corner of the Site building and was used for the storage of diesel heating fuel. Based on a review of the UST Decommissioning Report provided in the Phase I ESA (CCI, 2010), the UST and associated piping was decommissioned in 1997. Minor surface corrosion was observed on the tank and associated fill line. No soil contamination with respect to hydrocarbons and BTEX was identified at the time of the assessment. At the time of the Site reconnaissance, Keystone Environmental observed a levelometer and cut fill and vent pipes along the western wall of the boiler room.

Based on Keystone Environmental's review of historic soil and groundwater analytical data, it was confirmed that the results of the TPH and BTEX analysis satisfied the applicable SCS at the time of assessment. In consideration that the results were either non-detect (i.e., BTEX) or below the maximum current applicable SCS for PHC fractions F1-F4 (i.e., comparison of historic TPH data), the historic soil and groundwater analytical data is considered to meet current MECP Table 3 SCS. As such, it is Keystone Environmental's opinion that no further investigation is warranted in the area of the former UST. No evidence of ASTs was observed at the Site.

Evidence of four USTs was observed at the Esso gas station located north adjacent to the Site. However, no visible staining or evidence of surface spills / leaks was observed on the off-site property at the time of the Site reconnaissance.

#### **5.5 Surface Staining and Stressed Vegetation**

The exterior areas of the Site include asphalt parking and access routes along the west and southwest portion of the Site and concrete walkways along all sides of the Site building. Surficial staining inferred to be associated with parked vehicles was observed throughout the underground parking areas and exterior asphalt parking areas. No stressed vegetation was observed on Site.

#### **5.6 Non-Hazardous Waste**

Based on the information provided by the Site Representative, non-hazardous wastes are removed on a regularly scheduled basis by the City of Toronto.



## 5.7 Special Attention Items

A visual inspection of special attention items (as defined by CSA Z768-01) was completed during the Site reconnaissance. The special attention items included select designated substances, as defined by O. Reg. 490/09 (as amended) and other hazardous substances, including (but not limited to) asbestos-containing materials, mould, lead, polychlorinated biphenyls (PCBs), mercury, ozone depleting substances (ODS), urea foam formaldehyde insulation (UFFI) and radon.

Keystone Environmental's cursory inspection did not include intrusive investigations involving sampling and analyses of any of the above noted substances. As such, the inspection for these substances should not be interpreted as a designated substance or hazardous materials survey and appropriate safety procedures should be followed in the event of any renovation or demolition activities. A summary of special attention items is presented in the following table.

**Table 5.7 Summary of Special Attention Items**

Special Attention Item	Summary
ACMs	Presumed ACMs (i.e., vinyl floor tiles, mastics, fire stops, fire doors, caulking) are present within the Site building and were observed to be in good condition, as described in Section 3.5. Disturbance (e.g. handling, removal, disposal) of these materials and products should follow applicable regulations, as further detailed in the Asbestos Management Plan prepared as part of the Asbestos Containing Materials Survey (CCI, 2008).  Note, the identified asbestos-containing ceiling tiles in the old sauna room and basement level cleaning room were previously abated in 2009.
Mould	Visible suspect mould growth was previously observed in various units (e.g., Unit 104, 201, 401, 616, 716, 809, 1204, 1505, 1717, 1801, 1901 and 2010). Apparent water damage was previously observed in Unit 1717. No suspect mould growth or apparent water damage was identified by Keystone Environmental, however, it should be noted that the above mentioned units were not accessed at the time of the Site reconnaissance.
Lead-Based Paint	Lead-containing paints were previously identified to be located in the elevator room, rooftop stairwell, 20 <sup>th</sup> floor hallway, 14 <sup>th</sup> floor northern staircase and in various units (e.g. units 305, 1709, 1901 and 1905), as described in Section 3.5. Disturbance (e.g. handling, removal, disposal) of these materials and products should follow applicable regulations.
PCBs	Based on the building construction date, there is potential for PCBs to be present in fluorescent light ballasts throughout the Site building. Disturbance (e.g. handling, removal, disposal) of these materials and products should follow applicable regulations. All on-site transformers were confirmed to be dry-phase type (i.e. non-PCB containing).
Mercury	Mercury may be present in paints, adhesives and various assembled products (e.g., fluorescent light bulbs, thermostats, etc.), however, are generally not considered to be a hazard so long as the assembled products remain sealed and intact. Although fluorescent light bulbs and painted surfaces were observed during the Site reconnaissance, it is Keystone Environmental's opinion that these materials and products pose minimal risk to the occupants if maintained in good condition. Disturbance (e.g. handling, removal, disposal) of these materials and products should follow applicable regulations.



Special Attention Item	Summary
Silica	Silica is present in various concrete and masonry products within the Site building. Disturbance of these silica-containing products should follow general safety precautions to minimize dust.
ODS	ODS's may be present in equipment or refrigerants including HVAC units and refrigerators. Disturbance (e.g. handling, removal, disposal) of these materials and products should follow applicable regulations.
UFFI	Based on the building construction date, there is potential for UFFI to be present within the Site building. However, no evidence of UFFI was observed during the Site reconnaissance.
Radon	The Government of Canada Radon Guideline has developed an indoor air radon concentration in residential dwellings. In the event of elevated radon concentrations, the guideline provides guidance for remedial action in order to reduce radon concentrations. Assessment of radon concentrations within the Site building was not conducted as part of the Phase I ESA scope of work.

## 5.8 Adjacent Properties

The Site is located in a mixed residential and commercial area. A description of the adjacent properties, based on Keystone Environmental's observations from the Site and publicly accessible locations, is summarized in the following table.

**Table 5.8 Summary of Surrounding Land Use**

Direction	Land Use	Direction with Respect to Inferred Groundwater Flow	Emission Sources	Visible Outdoor Storage of Hazardous Materials or ASTs / USTs
North	Esso gas station, Tim Horton's, Circle K, Christ Alive Church	Upgradient	None observed	Four USTs
South	Brimorton Drive (followed by mixed commercial / residential properties)	Downgradient	None observed	None observed
East	Markham Road (followed by mixed commercial / residential properties)	Transgradient	None observed	None observed
West	Residential properties	Transgradient	None observed	None observed

Although located in an inferred hydraulically upgradient position to the Site, the Esso service station located at 1150 Markham Road is not considered to pose an environmental concern to the Site based on the findings of Keystone Environmental's May 2023 Groundwater Monitoring and Sampling Program (provided under separate cover) along with the findings of the previous investigations conducted along the northern property boundary.



No additional potential environmental concerns were noted on surrounding properties at the time of the Site reconnaissance.



## 6. SUMMARY OF FINDINGS AND CONCLUSIONS

This Phase I ESA was prepared for the Site at the request of CAPREIT for due diligence purposes and financing purposes (if/when required). The Phase I ESA was conducted in accordance with the CSA Z768-01 (R2016) - Phase I Environmental Site Assessment Standard. The following is a summary of Keystone Environmental's on-Site and off-Site findings and conclusions.

### 6.1 On-Site Summary

The Site is occupied by a 19-storey residential apartment building, and includes one basement level with an underground parking garage located west of the building and beneath the current exterior asphalt surface parking area. Further, a daycare is located on the main floor of the Site building and includes two rooms on either end of the building (i.e., north and south end). The Site consists of one legal lot located along the northwest corner of the Markham Road and Brimorton Drive intersection in Toronto, Ontario and is approximately 2.0 hectares in size. The Site building was constructed *circa* 1968 and has a total building footprint of approximately 1,800 m<sup>2</sup>. Prior to the construction of the Site building *circa* the 1968, the Site was undeveloped and inferred to have been used for agricultural purposes. The Site has remained relatively unchanged since 1968.

Based on Keystone Environmental's review of historical records and Site reconnaissance observations, there are no current or historical on-Site operations and/or activities which pose an environmental concern to the Site or could result in actual or potential impacts to soil and / or groundwater beneath the Site.

Based on a review of the Conservation Halton floodplain mapping, the Site is not considered to be within a current floodplain. Specifically, the Highland Creek and its nearest associated floodplain are located approximately 450 m northwest of the Site and are separated by various commercial properties.

Lastly, based on the findings of previous hazardous building materials assessments, presumed ACMs (i.e., vinyl floor tiles, mastics, fire stops, fire doors, caulking) and lead-containing paints are present within the Site building (e.g., elevator room, rooftop stairwell, 20<sup>th</sup> floor hallway, 14<sup>th</sup> floor northern staircase and in various units). It is recommended that appropriate precautions and worker protection be used when dealing with any of the hazardous building materials. No suspect mould growth or apparent water damage was identified by Keystone Environmental, however, it should be noted that not all units were accessed at the time of the Site reconnaissance.

### 6.2 Off-Site Summary

The Site is bordered by commercial (e.g., Esso gas station) and community properties to the north, Markham Road (followed by residential and commercial properties) to the east, Brimorton Drive (followed by residential properties) to the south and residential properties to the west. Although located in an inferred hydraulically upgradient position to the Site, the Esso service station located at 1150 Markham Road is not considered to pose an environmental concern to the Site based on the findings of Keystone Environmental's May 2023 Groundwater Monitoring and Sampling Program along with the findings of the previous investigations conducted along the northern property boundary.



### **6.3 Conclusion**

Based on Keystone Environmental's review of available historical documents, Site reconnaissance findings and findings from the May 2023 Groundwater Monitoring and Sampling Program, Keystone Environmental did not identify any on-Site or off-Site issues of environmental concern which could potentially contribute to adverse environmental effects to the Site. As such, no further assessment is recommended at this time.



## 7. PROFESSIONAL STATEMENT

Keystone Environmental Ltd. confirms that this report titled Report of Findings – Phase I Environmental Site Assessment, 1050 Markham Road, Toronto, Ontario has been prepared in general conformance with CSA Standard Z768-01.

Report author Maja Mitrovic and Senior Reviewer Jeff Muir, have demonstrable experience in the areas of practice involved and the investigation carried out at the Site.

The report is subject to the General Limitations presented in Section 1.2 of the report and the Master Services Agreement dated June 6, 2018.

If you have questions regarding the information contained in this report, please contact the undersigned.

May 24, 2023

---

**Keystone Environmental Ltd.**



**Maja Mitrovic, P.Eng., QP<sub>ESA</sub>**  
**Senior Project Manager / Engineer**



**Jeff Muir, P.Geo. (Ltd.), QP<sub>ESA</sub>**  
**Director, Ontario Operations**



## 8. REFERENCES

- Canadian Standard Association (CSA) Z768-01 (R2016) – *Phase I Environmental Site Assessment* Standard (reaffirmed 2012).
- Ontario Regulation 153/04 (as amended), Record of Site Condition, Part XV.1 of the Act. Ontario Ministry of the Environment, Conservation and Parks, April 2011 (MECP, 2011).
- Phase I Environmental Site Assessment, 1050 Markham Road, Scarborough, Ontario, prepared by Construction Control Inc. (CCI), dated November 1996.
- Asbestos Containing Material Survey, 1050 Markham Road, Toronto, Ontario, prepared by CCI, dated December 2008.
- Asbestos Removal Monitoring, 1050 Markham Road, Toronto, prepared by CCI, dated October 27, 2009.
- Phase I Environmental Site Assessment, 1050 Markham Road, Toronto, Ontario, prepared by CCI, dated June 15, 2010.
- Asbestos Survey (Update) Site Visit Review, 1050 Markham Road, Toronto, prepared by CCI, dated July 6, 2010.
- Limited Phase II Environmental Site Assessment, 1050 Markham Road, Toronto, Ontario, prepared by CCI, dated September 1, 2010.
- Asbestos Reassessment for Damaged ACM, 1050 Markham Road, Toronto, prepared by Coast to Coast Environmental Inc. (Coast to Coast), dated June 28, 2011.
- AGAT Certificate of Analysis, dated November 11, 2011.
- Groundwater Sampling, 1050 Markham Road, Toronto, Ontario, prepared by CCI, dated November 26, 2012.
- Phase I Environmental Site Assessment Update, 1050 Markham Road, Toronto, Ontario, prepared by CCI, dated July 15, 2013.
- Groundwater Sampling Program, 1050 Markham Road, Toronto, Ontario, prepared by CCI, dated October 4, 2013.
- Groundwater Monitoring and Sampling Program, 1050 Markham Road, Markham, Ontario, prepared by Pinchin Ltd. (Pinchin), dated November 13, 2015.
- Phase I Environmental Site Assessment, 1050 Markham Road, Toronto, Ontario, prepared by Pinchin, dated March 8, 2016.
- Hazardous Building Materials Survey, Markham Road Apartments, 1050 Markham Road, Toronto, prepared by S2S Environmental Inc. (S2S), dated June 8, 2018.
- Designated Substances Survey, Roof Renewal, 1050 Markham Road, Scarborough, prepared by ECOH Management Inc. (ECOH), dated May 15, 2019.
- Phase I Environmental Site Assessment, 1050 Markham Road, Toronto, Ontario, prepared by Pinchin, dated May 5, 2021.



- Groundwater Monitoring and Sampling Program, 1050 Markham Road, Markham, Ontario, prepared by Keystone Environmental, dated May 24, 2023.



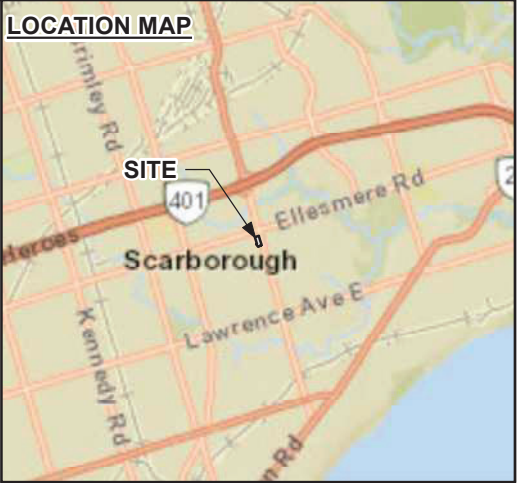

## FIGURES

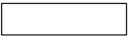

INFERRED LOCAL  
GROUNDWATER  
FLOW DIRECTION

#### LEGEND

-  SITE
-  LOT LINES
-  BUILDING OUTLINE



NOTES:  
1. THIS DRAWING IS FOR GENERAL INFORMATION ONLY.  
LOT BOUNDARIES AND FEATURES ARE APPROXIMATE.  
2. THE DATE OF AERIAL PHOTO IS 2021.

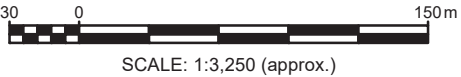

1050 Markham Road Toronto, ON CAPREIT Limited Partnership		
REVISION No.	DATE	PROJECT No.
A	May. 2023	18055-01D

**Figure 1**  
Site Location Map



INFERRED LOCAL  
GROUNDWATER  
FLOW DIRECTION

**LEGEND**

- SITE
- LOT LINES
- BUILDING OUTLINE
- FORMER UST AREA
- MONITORING WELL (BY OTHERS)

## **APPENDIX A**

### **PHOTOGRAPHIC DOCUMENTATION**



**Photograph 1:** View of Site building facing north

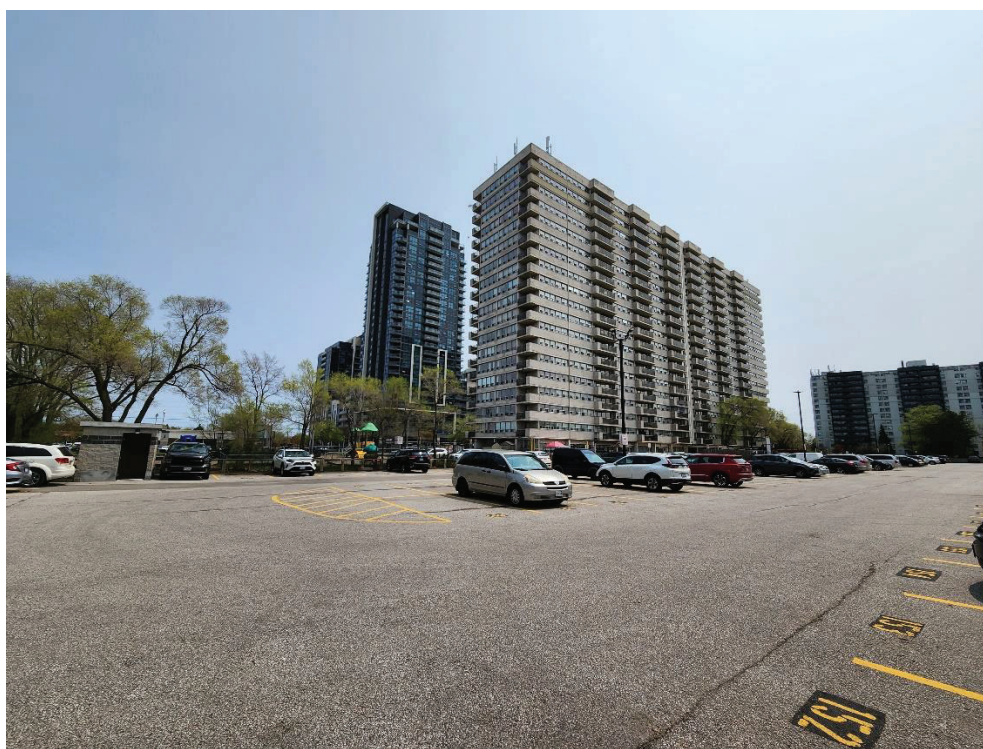

**Photograph 2:** View of Site building facing south



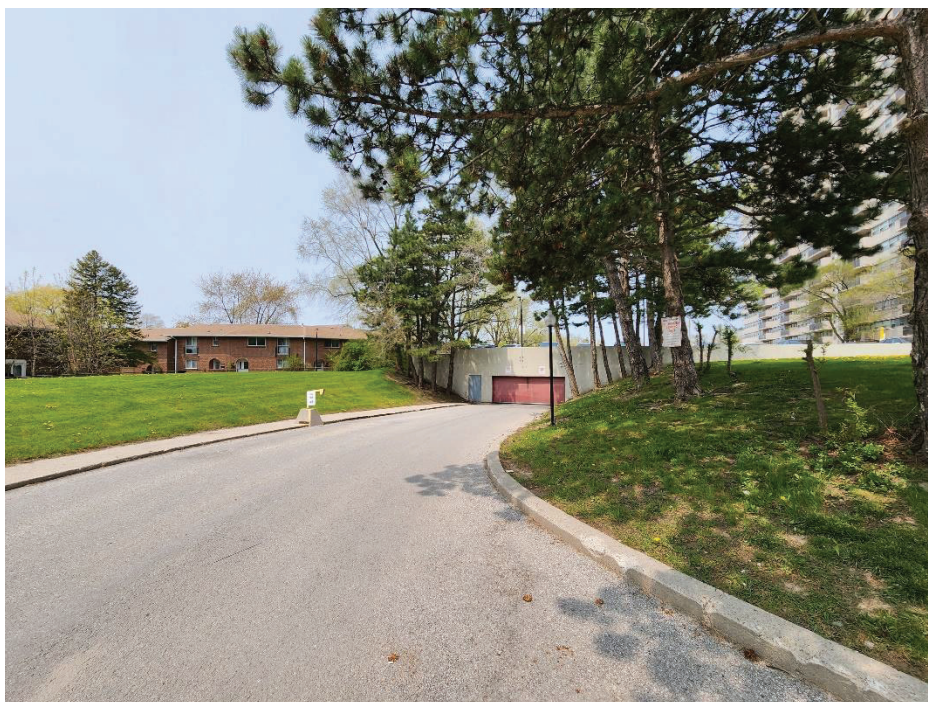

**Photograph 3:** View of ramp to underground parking garage in southwest corner



**Photograph 4:** View of former UST area along northwest corner of Site building



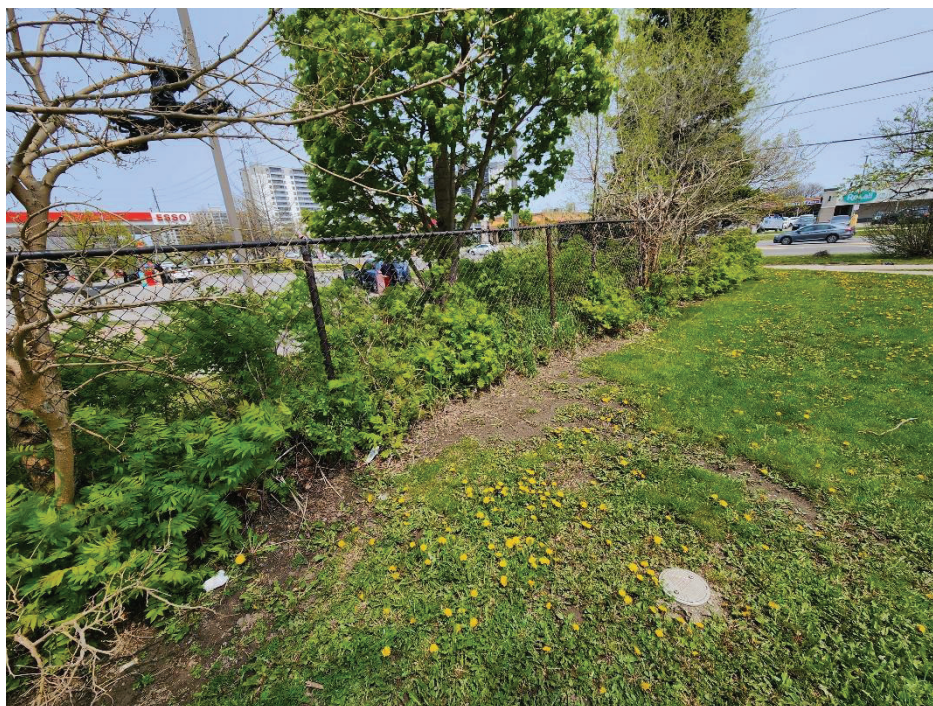

**Photograph 5:** View of north property boundary adjacent to Esso gas station

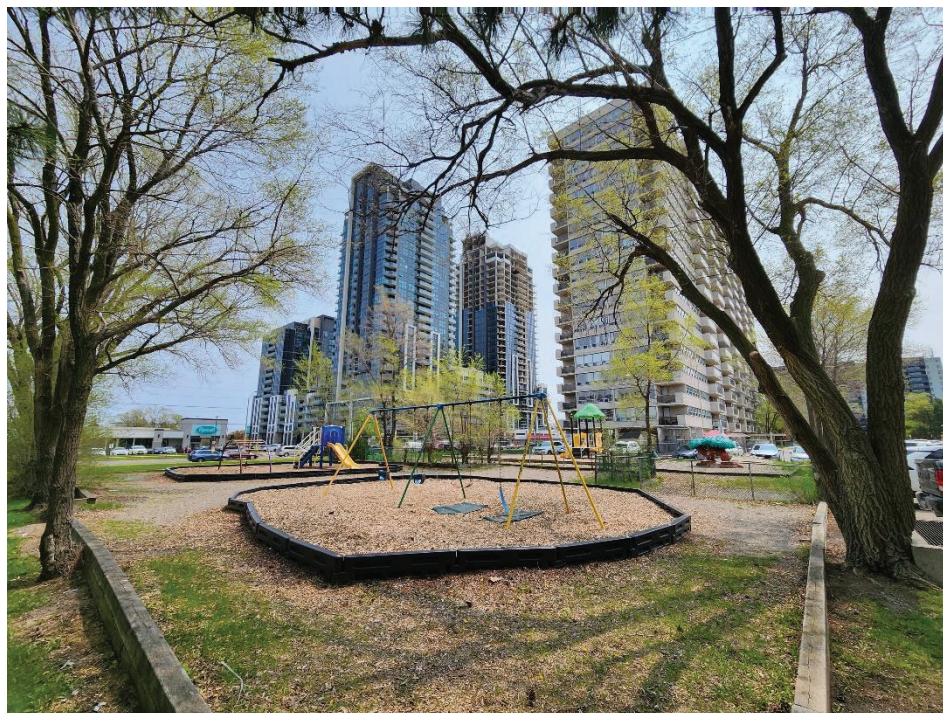

**Photograph 6:** View of Site facing south





**Photograph 7:** View of natural gas-fired boilers in basement boiler room

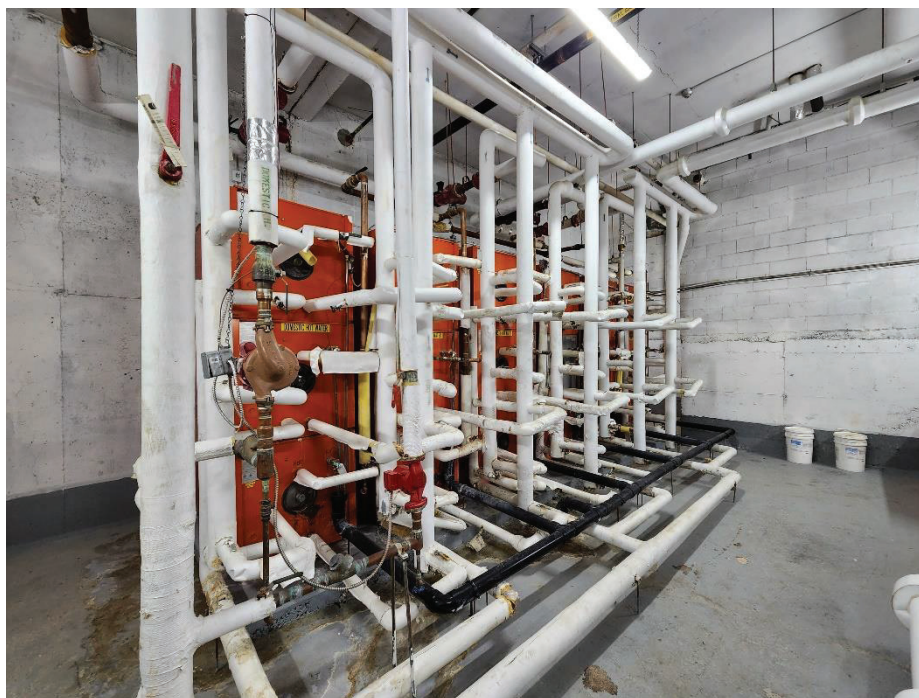

**Photograph 8:** View of hot water tanks in basement boiler room



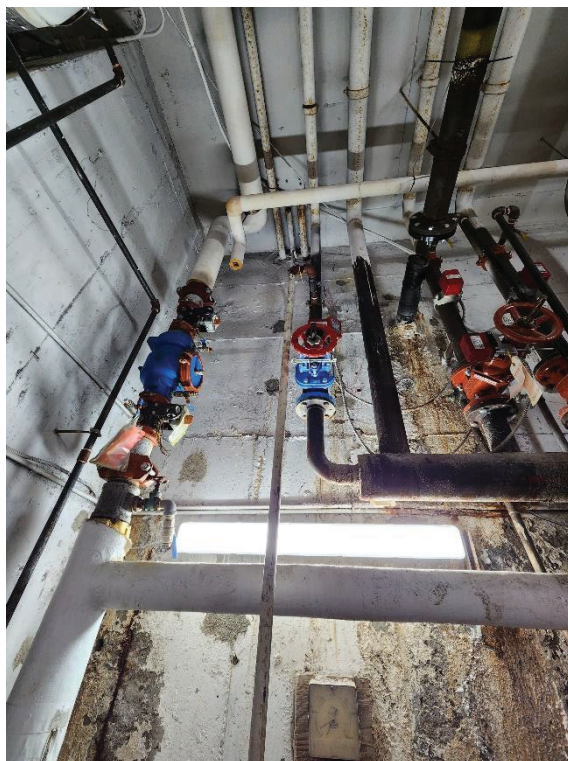

**Photograph 9:** View of levelometer and cut fill and vent pipes in basement boiler room



**Photograph 10:** Natural gas-fired generators in the basement generator room



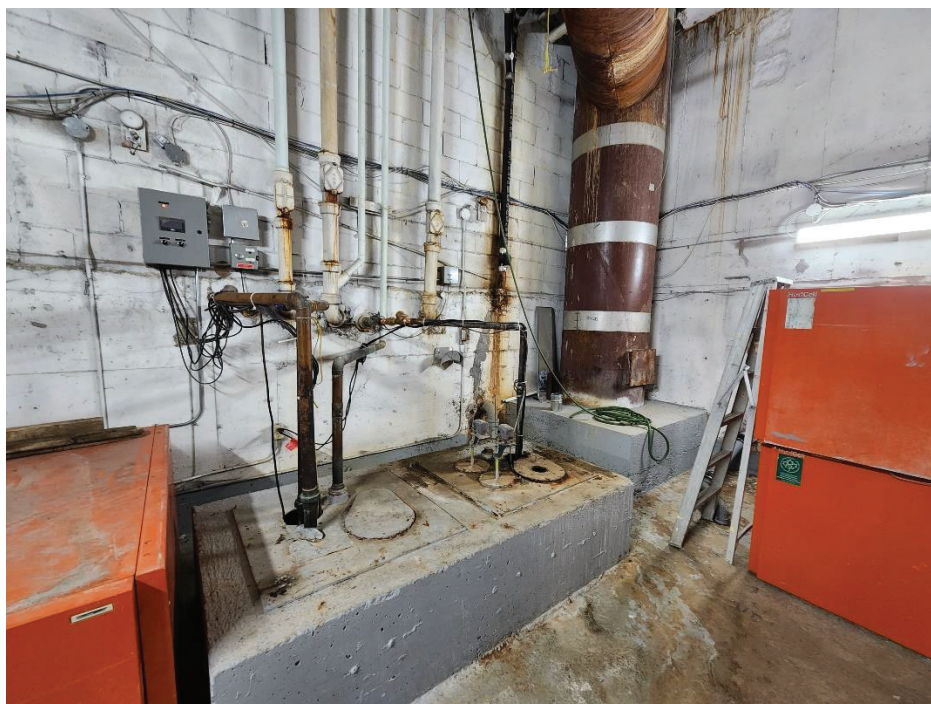

**Photograph 11:** Sumps in basement boiler room

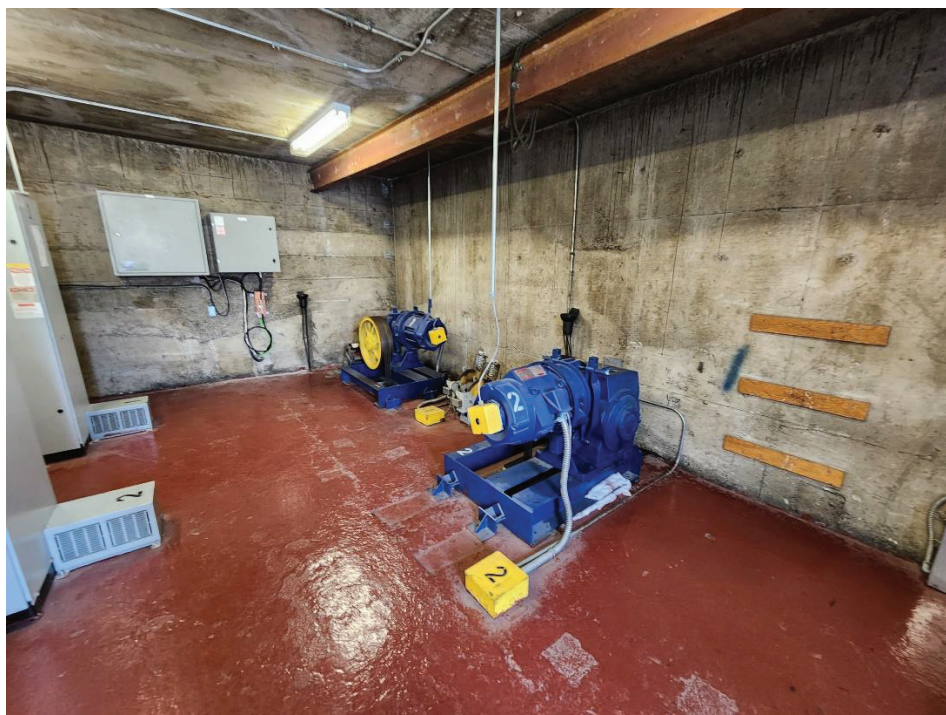

**Photograph 12:** Cable elevator equipment in rooftop elevator room



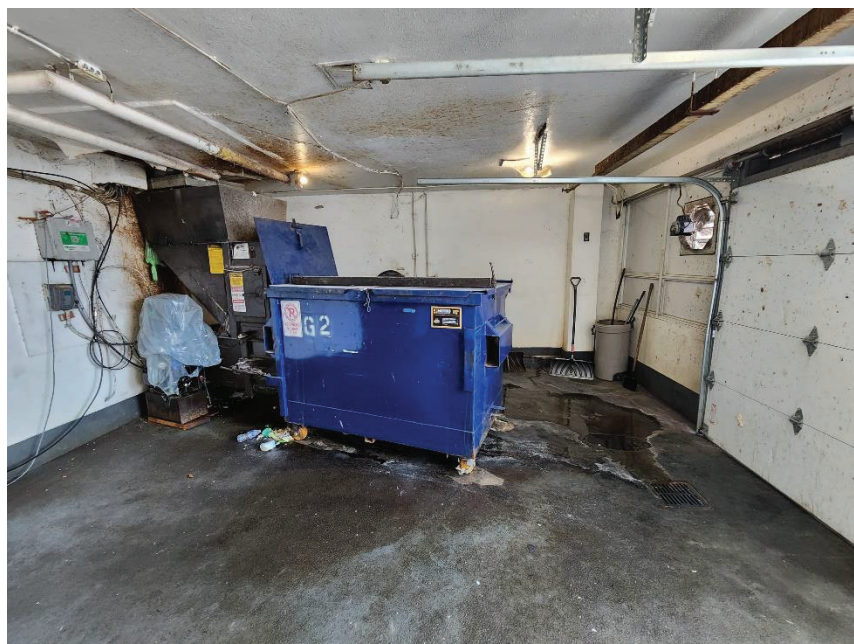

**Photograph 13:** Hydraulic garbage compactor in ground floor maintenance area



## **APPENDIX B**

### **STREET DIRECTORIES**



---

# CITY DIRECTORY

**Project Property:** *1050 Markham  
1050 Markham Rd  
Scarborough, ON M1H 2Y5*

**Project No:** *18055D*

**Requested By:** *Keystone Environmental Ontario Ltd.*

**Order No:** *23041802840*

**Date Completed:** *May 08, 2023*

## **Environmental Risk Information Services**

*A division of Glacier Media Inc.*

1.866.517.5204 | [info@erisinfo.com](mailto:info@erisinfo.com) | [erisinfo.com](http://erisinfo.com)

May 08, 2023  
RE: CITY DIRECTORY RESEARCH  
1050 Markham Rd  
Scarborough, ON M1H 2Y5

Thank you for contacting ERIS for an City Directory Search for the site described above. Our staff has conducted a reverse listing City Directory search to determine prior occupants of the subject site and adjacent properties. We have provided the nearest addresses(s) when adjacent addresses are not listed. If we have searched a range of addresses, all addresses in that range found in the Directory are included.

Note: Reverse Listing Directories generally are focused on more highly developed areas. Newly developed areas may be covered in the more recent years, but the older directories will tend to cover only the "central" parts of the city. To complete the search, we have either utilized the ACPL, Library of Congress, State Archives, and/or a regional library or history center as well as multiple digitized directories. These do not claim to be a complete collection of all reverse listing city directories produced.

ERIS has made every effort to provide accurate and complete information but shall not be held liable for missing, incomplete or inaccurate information. To complete this search we used the general range(s) below to search for relevant findings. If you believe there are additional addresses or streets that require searching please contact us at 866-517-5204.

**Search Criteria:**

2085 of Ellesmere Road  
2100 of Ellesmere Road  
2141 of Ellesmere Road  
1051 of Markham Road  
1131 of Markham Road  
1127 of Markham Road  
1201 of Markham Road  
1151 of Markham Road  
1150 of Markham Road  
1050 of Markham Road  
1137 of Markham Road

**Search Notes:**

## Search Results Summary

Date	Source	Comment
2021	DIGITAL BUSINESS DIRECTORY	
2017	DIGITAL BUSINESS DIRECTORY	
2012	DIGITAL BUSINESS DIRECTORY	
2000	POLKS	
1995	POLKS	
1991	POLKS	
1985-86	POLKS	
1978-79	POLKS	
1972	POLKS	
1965	POLKS	
1960	POLKS	

### Environmental Risk Information Services

*A division of Glacier Media Inc.*

1.866.517.5204 | [info@erisinfo.com](mailto:info@erisinfo.com) | [erisinfo.com](http://erisinfo.com)

## 91 total records. Part 1 of 2

2085 CEDARBRAE COMMUNITY CHURCH...CHURCHES  
 2085 SALVATION ARMY...CHURCHES  
 2085 SALVATION ARMY...SOCIAL SERVICE & WELFARE ORGANIZATIONS  
 2085 SALVATION ARMY HOMESTEAD...FEDERAL GOVERNMENT CONTRACTORS  
 2085 SALVATION ARMY HOMESTEAD...SOCIAL SERVICE & WELFARE ORGANIZATIONS  
 2085 SALVATION ARMY IMMIGRANT...FAMILY & CHILDREN SERVICES  
 2085 SALVATION ARMY IMMIGRANT...ASSOCIATIONS  
 2100 1033468 INT LTD 0/A 2100...ATTORNEYS  
 2100 2100 MEDICAL CTR...PHYSICIANS & SURGEONS  
 2100 A FARBER PARTNERS INC...E-COMMERCE  
 2100 A FARBER PARTNERS INC...ATTORNEYS  
 2100 ABDUL JALIL...INSURANCE  
 2100 ABDUL JALIL AGT...INSURANCE  
 2100 ABDUL JALIL/EASY INSURE...INSURANCE  
 2100 ABI PHYSIOTHERAPY...PHYSIOTHERAPISTS  
 2100 ACCESSORIES...ACCOUNTING & BOOKKEEPING SYSTEMS (WHLS)  
 2100 ACCESSORIES...EMPLOYMENT TRAINING SERVICE  
 2100 ADVANTAGE PERSONNEL LTD...EMPLOYMENT CONTRACTORS-TEMPORARY HELP  
 2100 ALDGATE CONSTRUCTION LTD...REAL ESTATE MANAGEMENT  
 2100 ANGOLUAN ANGELINA GI...PHYSIOTHERAPISTS  
 2100 ANGOLUAN ANGELINA GILLIE...PHYSIOTHERAPISTS  
 2100 BODY WORKS PHYSIOTHERAPY...PHYSIOTHERAPISTS  
 2100 CANACT PRO CORP...MOVING-SELF-SERVICE  
 2100 CANACT PRO CORP...FEDERAL GOVERNMENT CONTRACTORS  
 2100 CAREER ABROAD VISA-IMMIGRATION...FEDERAL GOVERNMENT CONTRACTORS  
 2100 COLLEGE OF DENTAL TECHNOLOGISTS...DENTAL GOVERNING BODIES  
 2100 CREDIT CANADA...E-COMMERCE  
 2100 CREDIT CANADA...BANKRUPTCY SERVICE  
 2100 CRESCENT MORTGAGE CORP...FINANCIAL PLANNING CONSULTANTS  
 2100 DARNETIE REID BANISTER...ASSOCIATIONS  
 2100 DR GELFAND...DENTISTS  
 2100 DR LEONARD PERESS...PHYSICIANS & SURGEONS  
 2100 DR LEONARD PERESS TORONTO LUNG...PHYSICIANS & SURGEONS  
 2100 DR MARC M FACTOR...SPECIALTY OUTPATIENT CLINICS NEC  
 2100 DR WAYNE H PULVER DDS...DENTISTS  
 2100 EASY INSURE...INSURANCE  
 2100 ELLESMERE SLEEP DISORDER...PSYCHOLOGISTS  
 2100 ELLESMERE SLEEP DISORDER...DENTISTS  
 2100 ELLESNERE FAMILY HEALTH GROUP...SOCIAL SERVICE & WELFARE ORGANIZATIONS  
 2100 ELLESNERE FAMILY HEALTH GROUP...PHYSICIANS & SURGEONS  
 2100 ENDODONTIC ASSOCIATES...DENTISTS  
 2100 FACTOR MARC M DDS...DENTISTS  
 2100 FIND ONE GROUP INC...FINANCIAL PLANNING CONSULTANTS  
 2100 FLOOR ESSENCE INC...FEDERAL GOVERNMENT CONTRACTORS  
 2100 FLOOR ESSENCE INC...FLOOR MATERIALS  
 2100 FONG PARTNERS INC...ATTORNEYS  
 2100 FORUM FINANCIAL MANAGEMENT...ACCOUNTING & BOOKKEEPING SYSTEMS (WHLS)  
 2100 GELFAND H DDS...DENTISTS  
 2100 HEALTH ONE REHABILITATION CTR...REHABILITATION SERVICES  
 2100 HIGH PRECISION MASSAGE THERAPY...ALTERNATIVE MEDICINE  
 2100 IMPERIAL MEDICAL ASSESSMENTS...REHABILITATION SERVICES  
 2100 KATZ LILIANA MD...PHYSICIANS & SURGEONS  
 2100 KUMARASAMY MURUGESU...NONCLASSIFIED ESTABLISHMENTS  
 2100 KUN CARMEN MD...PHYSICIANS & SURGEONS  
 2100 MANLY DENTAL OFC...DENTISTS  
 2100 MARGOSA CREDIT UNION LTD...CREDIT UNIONS  
 2100 MARGOSA CREDIT UNION LTD...FEDERALLY CHARTERED CREDIT UNIONS  
 2100 MARY CHACKO DO...PHYSICIANS & SURGEONS  
 2100 MIFLSTONE DOUGLAS ATY...ARBITRATION SERVICES  
 2100 MIFLSTONE DOUGLAS ATY...ASSOCIATIONS  
 2100 NAKHUDA JASMINE ATY...ASSOCIATIONS  
 2100 NAKHUDA YASMIN ATY...NON-PROFIT ORGANIZATIONS  
 2100 NAKHUDA YASMIN ATY...ASSOCIATIONS  
 2100 NEURO HEALTH SCIENCES CTR...DENTISTS  
 2100 PATEL LAW OFFICE...ASSOCIATIONS

## Part 2 of 2

2100 PKR LEGAL SVC...PARALEGALS  
 2100 PRIMERICA FINANCIAL SVC...INSURANCE  
 2100 PRIMERICA FINANCIAL SVC...FINANCIAL ADVISORY SERVICES  
 2100 PROEDS INC...FEDERAL GOVERNMENT CONTRACTORS  
 2100 PROGRESSIVE CHIROPRACTIC CLNC...MASSAGE THERAPISTS  
 2100 REID DARNETTE ATY...ASSOCIATIONS  
 2100 ROGIK EXTERIOR...CONTRACTORS  
 2100 SABEEH SYED CPA...ACCOUNTANTS  
 2100 SABEEH SYED CPA...ACCOUNTING & BOOKKEEPING GENERAL SVC  
 2100 SCARBOROUGH FOOT HEALTH CTR...PODIATRISTS  
 2100 SCARBOROUGH PHYSIOTHERAPY-RHB...PHYSIOTHERAPISTS  
 2100 SCARBOROUGH WOMEN'S CTR...WOMEN'S ORGANIZATIONS & SERVICES  
 2100 SEDNA GLOBE...TELEPHONE COMPANIES  
 2100 SINNADURAI YASO ATY...ASSOCIATIONS  
 2100 SNIDER KENNETH E ATY...ASSOCIATIONS  
 2100 SNIDER KENNETH E ATY...NOTARIES-PUBLIC  
 2100 STAFF PLUS...EMPLOYMENT CONTRACTORS-TEMPORARY HELP  
 2100 SUNRISE KIDS...DENTISTS  
 2100 THEEPAN GNANASABAPATHY...NONCLASSIFIED ESTABLISHMENTS  
 2100 TRAN AL DPM...PODIATRISTS  
 2100 TRAN TOAN DPM...PODIATRISTS  
 2100 WOLFSON ELIE M DDS...DENTISTS  
 2100 YOGI PARTNERS...REHABILITATION SERVICES  
 2141 PANCH VATI SUPERMARKET...GROCERS-RETAIL  
 2141 PATEL'S CASH CARRY...GROCERS-RETAIL

1050	CANADLAN APARTMENT MGMT INC...APARTMENTS
1050	CHILDREN'S VILLAGE DAY CARE...SCHOOLS-NURSERY & KINDERGARTEN ACADEMIC
1050	CHILDREN'S VILLAGE DAY CARE...CHILD CARE SERVICE
1050	OPULENT WAY INC...NONCLASSIFIED ESTABLISHMENTS
1127	FAVOUR NAILS...MANICURING
1127	REXALL...PHARMACIES
1127	REXALL...PATIO & DECK BUILDERS
1131	FORTUNE'S CONVENIENCE MAIN...VARIETY STORES
1131	WOVURN GARDEN...NONCLASSIFIED ESTABLISHMENTS
1137	SCOTIABANK...REAL ESTATE LOANS
1150	ATM...AUTOMATED TELLER MACHINES
1150	CIRCLE K...ALTERNATIVE FUELS
1150	CIRCLE K...CONVENIENCE STORES
1150	ESSO...ALTERNATIVE FUELS
1150	TIM HORTONS...DOUGHNUTS
1150	TIM HORTONS...COFFEE SHOPS
1151	LASH GROUP CO...CONDOMINIUMS
1151	LASH GROUP CO...BUILDING CONTRACTORS
1201	SHELL CANADA...ALTERNATIVE FUELS

## 106 total records. Part 1 of 2

2085	SALVATION ARMY...RELIGIOUS ORGANIZATION
2085	SALVATION ARMY...CHURCHES
2085	SALVATION ARMY...OTHER INDIVIDUAL & FAMILY SVCS
2085	SALVATION ARMY CEDARBRAE...RELIGIOUS ORGANIZATION
2085	SALVATION ARMY HOMESTEAD...OTHER INDIVIDUAL & FAMILY SVCS
2085	SALVATION ARMY HOMESTEAD...OTHER SOCIAL ADVOCACY ORGANIZATIONS
2085	SALVATION ARMY IMMIGRANT...NON-PROFIT ORGANIZATIONS
2100	1033468 INT LTD O/A...HOLDING AND OTHER INVESTMENT OFFICES
2100	1033468 ONT LTD...HOLDING AND OTHER INVESTMENT OFFICES
2100	2100 MEDICAL CTR...OFFICES OF PHYSICIANS, EXCEPT MENTAL HEALTH
2100	A FARBER PARTNERS INC...HOLDING AND OTHER INVESTMENT OFFICES
2100	ABI PHYSIOTHERAPY...OFFICES OF MISC HEALTH PRACTITIONERS
2100	ACADEMY OF LEARNING...VOCATIONAL REHABILITATION SVCS
2100	ACCES...VOCATIONAL REHABILITATION SVCS
2100	ACCREDITATION ASSISTANCE ACCES...EMPLOYMENT PLACEMENT AGENCIES
2100	ACCREDITATION ASSISTANCE ACCES...OTHER SOCIAL ADVOCACY ORGANIZATIONS
2100	ACS ASSOCIATES INC...OFFICE EQUIP MERCHANT WHOLS
2100	ADAPTIVE REHABILITATION SVC...VOCATIONAL REHABILITATION SVCS
2100	AIMCO LABOUR LEASE...EMPLOYMENT PLACEMENT AGENCIES
2100	AIMCO STAFFING SOLUTIONS...EMPLOYMENT PLACEMENT AGENCIES
2100	ALDGate CONSTRUCTION LTD...OFFICES OF REAL ESTATE AGENTS & BROKERS
2100	ANGOLUAN...OFFICES OF MISC HEALTH PRACTITIONERS
2100	ANGOLUAN ANGELINA G...OFFICES OF MISC HEALTH PRACTITIONERS
2100	ANGOLUAN, ANGELINA G...OFFICES OF MISC HEALTH PRACTITIONERS
2100	BASE LINE DRAFTING SVC INC...DRAFTING SVCS
2100	BODY WORKS PHYSIOTHERAPY...OTHER ACCOUNTING SVCS
2100	C C LEATHER IMPORTS & EXPORT...OTHER NONDURABLE GOODS MERCHANT WHOLS
2100	C D SALES...UNCLASSIFIED
2100	CAN AMERICUS...ADVERTISING AGENCIES
2100	CENTURY 21 TITANS REALTY INC...OFFICES OF REAL ESTATE AGENTS & BROKERS
2100	CHRONIC PAIN RECOVERY...FREESTANDING EMERGENCY MEDICAL CENTERS
2100	CHRONIC PAIN RECOVERY...VOCATIONAL REHABILITATION SVCS
2100	COLLEGE OF DENTAL TECHNOLOGISTS...MEMBERSHIP ORGANIZATIONS
2100	COMMUNITY SOCIAL PLANNING...OTHER INDIVIDUAL & FAMILY SVCS
2100	CRESCENT MORTGAGE CORP...INVESTMENT ADVICE
2100	DAVID SEEMUNGAL ASSOC...INVESTMENT ADVICE
2100	DAY NIGHT EMPLOYMENT AGENCY...EMPLOYMENT PLACEMENT AGENCIES
2100	DEBTOR CONSULTING SVC LTD...OTHER PERSONAL CARE SVCS
2100	ELLESMERE SLEEP DISORDER...OFFICES OF MISC HEALTH PRACTITIONERS
2100	ELLESMERE SLEEP DISORDER...FREESTANDING EMERGENCY MEDICAL CENTERS
2100	ENDODONTIC ASSOCIATES...OFFICES OF DENTISTS
2100	ENGINEERING PROJECT MGMT...ENGINEERING SVCS
2100	FACTOR MARC M DDS...OFFICES OF DENTISTS
2100	FAMILY MEDICINE VEIN CLINIC...OFFICES OF PHYSICIANS, EXCEPT MENTAL HEALTH
2100	FAMILY OUTREACH RESPONSE...OTHER SOCIAL ADVOCACY ORGANIZATIONS
2100	FARBER STEPHEN ATTY...OFFICES OF LAWYERS
2100	FIRST COMMONWEALTH MORTGAGE...REAL ESTATE CREDIT
2100	FLOOR ESSENCE INC...FLOOR LAYING REFINISHING & RESURFACING
2100	FLOOR ESSENCE INC...FLOORING CONTRS
2100	FONG PARTNERS INC...HOLDING AND OTHER INVESTMENT OFFICES
2100	FORUM FINANCIAL MANAGEMENT...OFFICE EQUIP MERCHANT WHOLS
2100	GELFAND H DDS...OFFICES OF DENTISTS
2100	GLOBAL FINANCIAL SOFTWARE...COMPUTER & SOFTWARE STORES
2100	GRADE EXPECTATIONS...EXAM PREPARATION & TUTORING
2100	HOUSE OF CONSULTING INC...REAL ESTATE CREDIT
2100	J11 IT SOLUTIONS INC...COMPUTER SYSTEMS DESIGN SVCS
2100	JELCO FINANCIAL PLANNING...INVESTMENT ADVICE
2100	JESTAN MANAGEMENT SVC LTD...OFFICES OF DENTISTS
2100	KUN CARMEN MD...OFFICES OF PHYSICIANS, EXCEPT MENTAL HEALTH

## Part 2 of 2

2100 **MANLY DENTAL OFC...**OFFICES OF DENTISTS  
 2100 **MARGOSA CREDIT UNION LTD...**CREDIT UNIONS  
 2100 **MASS FINANCIAL GROUP...**INSURANCE AGENCIES & BROKERAGES  
 2100 **MILLSTONE DOUGLAS J ATTY...**ALL OTHER LEGAL SVCS  
 2100 **MILLSTONE DOUGLAS J ATTY...**OFFICES OF LAWYERS  
 2100 **NCO FINANCIAL SVC INC...**COLLECTION AGENCIES  
 2100 **NEURO HEALTH SCIENCES CTR...**FREESTANDING EMERGENCY MEDICAL CENTERS  
 2100 **OPERATION EYESIGHT UNIVERSAL...**OTHER INDIVIDUAL & FAMILY SVCS  
 2100 **PADGETT BUSINESS SVC...**OTHER ACCOUNTING SVCS  
 2100 **PATEL LAW OFFICE...**OFFICES OF LAWYERS  
 2100 **PATEL R MD...**OFFICES OF PHYSICIANS, EXCEPT MENTAL HEALTH  
 2100 **PBM LEGAL SVC...**UNCLASSIFIED  
 2100 **PRIMERICA FINANCIAL SVC...**INVESTMENT ADVICE  
 2100 **PRIMERICA FINANCIAL SVC...**INSURANCE AGENCIES & BROKERAGES  
 2100 **PROEDS INC...**COMPUTER TRAINING  
 2100 **PROGRESS CAREER PLANNING CTR...**VOCATIONAL REHABILITATION SVCS  
 2100 **PROGRESSIVE CHIROPRACTIC CLNC...**OFFICES OF CHIROPRACTORS  
 2100 **QURESHI AZRA MD...**OFFICES OF PHYSICIANS, EXCEPT MENTAL HEALTH  
 2100 **RAGAVAN...**PRERECORDED TAPE, CD, & RECORD STORES  
 2100 **RESTASSURE INC...**UNCLASSIFIED  
 2100 **RUSH FINANCIAL SVC...**CONSUMER LENDING  
 2100 **RUSH FINANCIAL SVC...**FINANCING  
 2100 **SABEEH SYED...**ACCOUNTING & BOOKKEEPING GENERAL SVC  
 2100 **SCARBOROUGH FOOT HEALTH CTR...**OFFICES OF PODIATRISTS  
 2100 **SCARBOROUGH PHYSIOTHERAPY...**OFFICES OF MISC HEALTH PRACTITIONERS  
 2100 **SCARBOROUGH PHYSIOTHERAPY CTR...**OFFICES OF MISC HEALTH PRACTITIONERS  
 2100 **SCARBOROUGH WOMEN'S CTR...**CIVIL & SOCIAL ORGANIZATIONS  
 2100 **SEDNA GLOBE INC...**WIRED TELECOMMUNICATIONS CARRIERS  
 2100 **SEGAL DAVID N DDS...**OFFICES OF DENTISTS  
 2100 **SINNADURAI YASO ATTY...**OFFICES OF LAWYERS  
 2100 **SNIDER KENNETH E ATTY...**OFFICES OF LAWYERS  
 2100 **SPHERION...**TEMPORARY HELP SVCS  
 2100 **SPHERION...**EMPLOYMENT PLACEMENT AGENCIES  
 2100 **SPHERION STAFFING SOLUTIONS...**EMPLOYMENT PLACEMENT AGENCIES  
 2100 **STAFF PLUS...**EMPLOYMENT PLACEMENT AGENCIES  
 2100 **TALENTCOR...**EMPLOYMENT PLACEMENT AGENCIES  
 2100 **TORRANCE MEDICAL VEIN CLNG...**OFFICES OF PHYSICIANS, EXCEPT MENTAL HEALTH  
 2100 **TRAN AI T DPM...**OFFICES OF PODIATRISTS  
 2100 **TRANSBIZ INC...**USED CAR DEALERS  
 2100 **TRANSBIZ INC...**UNCLASSIFIED  
 2100 **UNITED YOUTH OF CANADA...**HUMAN RIGHTS ORGANIZATIONS  
 2100 **VAITHIANATHAN K MD...**OFFICES OF PHYSICIANS, EXCEPT MENTAL HEALTH  
 2100 **VERISOURCE SOLUTIONS INC...**UNCLASSIFIED  
 2100 **WOLFSON ELIE M DDS...**OFFICES OF DENTISTS  
 2141 **ROGERS VIDEO...**VIDEO TAPE & DISC RENTAL  
 2141 **YOUR DOLLAR STORE WITH MORE...**DEPARTMENT STORES, EXCEPT DISCOUNT

1050 **CANADIAN APARTMENT MGMT INC...**LESSORS OF RESIDENTIAL BUILDINGS  
 1050 **CHILDREN'S VILLAGE DAY CARE...**CHILD DAY CARE SVCS  
 1127 **FAVOUR NAILS...**NAIL SALONS  
 1127 **REXALL PHARMA PLUS...**PHARMACIES & DRUG STORES  
 1131 **J CONVENIENCE...**ALL OTHER GENERAL MERCHANDISE STORES  
 1131 **JAMROCK ISLAND GRILL...**FULLSERVICE RESTAURANTS  
 1137 **SCOTIABANK...**COMMERCIAL BANKING  
 1150 **BERKIM CONSTRUCTION...**NEW SINGLEFAMILY GENERAL CONTRS  
 1150 **MARKHAM ELLESMERE ESSO...**OTHER GASOLINE STATIONS  
 1150 **S S ESSO...**OTHER GASOLINE STATIONS  
 1150 **S S ESSO...**ALTERNATIVE FUELS  
 1150 **TDL GROUP...**UNCLASSIFIED  
 1201 **SHELL CANADA...**OTHER GASOLINE STATIONS  
 1201 **SHELL CIRCLE K...**ALTERNATIVE FUELS  
 1201 **SHELL CIRCLE K...**OTHER GASOLINE STATIONS

## 90 total records. Part 1 of 2

2085 SALVATION ARMY...OTHER INDIVIDUAL & FAMILY SVCS  
 2085 SALVATION ARMY CEDARBRAE...RELIGIOUS ORGANIZATION  
 2085 SALVATION ARMY HOMESTEAD...OTHER INDIVIDUAL & FAMILY SVCS  
 2085 SALVATION ARMY IMMIGRANT...OTHER SOCIAL ADVOCACY ORGANIZATIONS  
 2100 2100 MEDICAL CTR...OFFICES OF PHYSICIANS, EXCEPT MENTAL HEALTH  
 2100 A FARBER & PARTNERS INC...OTHER PERSONAL CARE SVCS  
 2100 ACADEMY OF LEARNING...VOCATIONAL REHABILITATION SVCS  
 2100 ACCES...VOCATIONAL REHABILITATION SVCS  
 2100 ACCREDITATION ASSISTANCE...OTHER SOCIAL ADVOCACY ORGANIZATIONS  
 2100 ADS EMPLOYMENT SVC...UNCLASSIFIED  
 2100 ADVANTAGE CONCEPTS INC...INVESTMENT ADVICE  
 2100 AIMCO LABOUR LEASE...EMPLOYMENT PLACEMENT AGENCIES  
 2100 ALDGate CONSTRUCTION LTD...OFFICES OF REAL ESTATE AGENTS & BROKERS  
 2100 ALGO TRADER...BUSINESS ASSOCIATIONS  
 2100 ANGOLUAN, ANGELINA G...OFFICES OF MISC HEALTH PRACTITIONERS  
 2100 ASTUTE CANADIAN INTL INC...UNCLASSIFIED  
 2100 BASE LINE DRAFTING SVC INC...DRAFTING SVCS  
 2100 BASIL'S COFFEE HOUSE...SNACK & NONALCOHOLIC BEVERAGE BARS  
 2100 BASILOS COFFEE...SNACK & NONALCOHOLIC BEVERAGE BARS  
 2100 BODY WORKS PHYSIOTHERAPY...OTHER ACCOUNTING SVCS  
 2100 C & C LEATHER IMPORTS & EXPORT...OTHER NONDURABLE GOODS MERCHANT WHOLS  
 2100 C & D SALES...UNCLASSIFIED  
 2100 CANADIAN INSTITUTE-ORTHOPAEDIC...ALL OTHER HEALTH & PERSONAL CARE STORES  
 2100 CANADIAN TAMIL WOMENS COMM SVC...OTHER INDIVIDUAL & FAMILY SVCS  
 2100 CENTURY 21 TITANS REALTY INC...OFFICES OF REAL ESTATE AGENTS & BROKERS  
 2100 CHRONIC PAIN RECOVERY...FREESTANDING EMERGENCY MEDICAL CENTERS  
 2100 COLLEGE OF DENTAL TECHNOLOGISTS...MEMBERSHIP ORGANIZATIONS  
 2100 COMMUNITY SOCIAL PLANNING...OTHER INDIVIDUAL & FAMILY SVCS  
 2100 COMPUTECH BUSINESS SVC...PROCESS & LOGISTICS CONSULTING SVCS  
 2100 CRESCENT ACCOUNTING...OTHER ACCOUNTING SVCS  
 2100 DAVID SEEMUNGAL & ASSOC...INVESTMENT ADVICE  
 2100 DAY NIGHT EMPLOYMENT AGENCY...EMPLOYMENT PLACEMENT AGENCIES  
 2100 DEBTOR CONSULTING SVC LTD...OTHER PERSONAL CARE SVCS  
 2100 ENDODONTIC ASSOCIATES...OFFICES OF DENTISTS  
 2100 ENGINEERING PROJECT MGMT...ENGINEERING SVCS  
 2100 FAMILY OUTREACH & RESPONSE...OTHER SOCIAL ADVOCACY ORGANIZATIONS  
 2100 FARBER, STEPHEN...OFFICES OF LAWYERS  
 2100 FINANCIAL WORKOUT SPECIALIST...CONSUMER LENDING  
 2100 FIRST COMMONWEALTH MORTGAGE...REAL ESTATE CREDIT  
 2100 FORUM FINANCIAL & MANAGEMENT...OFFICE EQUIP MERCHANT WHOLS  
 2100 GELFAND, H DDS...OFFICES OF DENTISTS  
 2100 GLOBAL FINANCIAL SOFTWARE...COMPUTER & SOFTWARE STORES  
 2100 HAIR FOR LESS...OFFICES OF PHYSICIANS, EXCEPT MENTAL HEALTH  
 2100 JAYSONS WORLD INC...ALL OTHER DURABLE GOODS MERCHANT WHOLS  
 2100 JELCO FINANCIAL PLANNING...INVESTMENT ADVICE  
 2100 K & Y TRADING...SECURITIES & COMMODITY EXCHANGES  
 2100 KATZ, LILIANA MD...OFFICES OF PHYSICIANS, EXCEPT MENTAL HEALTH  
 2100 MANLY DENTAL OFC...OFFICES OF DENTISTS  
 2100 MATTHIAS, MICHELLE...OTHER INDIVIDUAL & FAMILY SVCS  
 2100 MAXCOM DIGITAL...COMPUTER & SOFTWARE STORES  
 2100 MILLSTONE, DOUGLAS J...OFFICES OF LAWYERS  
 2100 NCO FINANCIAL SVC INC...COLLECTION AGENCIES  
 2100 NEURO HEALTH SCIENCES CTR...FREESTANDING EMERGENCY MEDICAL CENTERS  
 2100 O'CONNELL, PAUL E DPM...OFFICES OF PODIATRISTS  
 2100 ONCE UPON A TIME...FINE ART SCHOOLS  
 2100 ONTARIO MORTGAGE SOLUTION CORP...REAL ESTATE CREDIT  
 2100 OPERATION EYESIGHT UNIVERSAL...OTHER INDIVIDUAL & FAMILY SVCS  
 2100 OVERSEAS LUCKY CO...TELEMARKETING BUREAUS  
 2100 PADGETT BUSINESS SVC...OTHER ACCOUNTING SVCS

## Part 2 of 2

2100 PATEL, R MD...OFFICES OF PHYSICIANS, EXCEPT MENTAL HEALTH  
 2100 PATEL, XERSES DC...OFFICES OF CHIROPRACTORS  
 2100 PHYSICIANS HAIR LOSS CLINIC...OTHER PERSONAL CARE SVCS  
 2100 PRIMERICA FINANCIAL SVC...INSURANCE AGENCIES & BROKERAGES  
 2100 PRIVATE EYE SPY SHOP...OTHER COMMUNICATIONS EQUIP MFG  
 2100 PROEDS INC...COMPUTER TRAINING  
 2100 PROGRESS CAREER PLANNING CTR...VOCATIONAL REHABILITATION SVCS  
 2100 PROGRESSIVE CHIROPRACTIC CLNC...OFFICES OF CHIROPRACTORS  
 2100 QURESHI, AZRA MD...OFFICES OF PHYSICIANS, EXCEPT MENTAL HEALTH  
 2100 RANBAXY PHARMACEUTICAL CANADA...UNCLASSIFIED  
 2100 RICHARD KILLEN & ASSOC LTD...HOLDING AND OTHER INVESTMENT OFFICES  
 2100 SAI DIGITAL CTR...OTHER BUSINESS SVC CENTERS  
 2100 SCARBOROUGH PHYSIOTHERAPY...OFFICES OF MISC HEALTH PRACTITIONERS  
 2100 SCARBOROUGH PHYSIOTHERAPY CTR...OFFICES OF MISC HEALTH PRACTITIONERS  
 2100 SCARBOROUGH WOMEN'S CTR...CIVIL & SOCIAL ORGANIZATIONS  
 2100 SEDNA GLOBE INC...WIRED TELECOMMUNICATIONS CARRIERS  
 2100 SEGAL, DAVID N DDS...OFFICES OF DENTISTS  
 2100 SINNADURAI, YASO...OFFICES OF LAWYERS  
 2100 SLEEP DISORDER CTR...FREESTANDING EMERGENCY MEDICAL CENTERS  
 2100 SNIDER, KENNETH E...OFFICES OF LAWYERS  
 2100 SONY FINANCIAL...INVESTMENT ADVICE  
 2100 SPHERION STAFFING SOLUTIONS...EMPLOYMENT PLACEMENT AGENCIES  
 2100 STATE FARM INSURANCE CO...INSURANCE AGENCIES & BROKERAGES  
 2100 STORA ENSO NORTH AMERICA CDN...PAPER, EXCEPT NEWSPRINT, MILLS  
 2100 TECHCOM COMPUTER SYSTEMS...DATA PROCESSING & RELATED SVCS  
 2100 TORRANCE MEDICAL & VEIN CLNNG...OFFICES OF PHYSICIANS, EXCEPT MENTAL HEALTH  
 2100 VAITHIANATHAN, K MD...OFFICES OF PHYSICIANS, EXCEPT MENTAL HEALTH  
 2100 VERISOURCE SOLUTIONS INC...UNCLASSIFIED  
 2141 ROGERS VIDEO...VIDEO TAPE & DISC RENTAL  
 2141 YOUR DOLLAR STORE WITH MORE...DEPARTMENT STORES, EXCEPT DISCOUNT

## 2012 MARKHAM ROAD

SOURCE: DIGITAL BUSINESS DIRECTORY

1050 CANADIAN APARTMENT MGMT INC...LESSORS OF RESIDENTIAL BUILDINGS  
1050 CHILDREN'S VILLAGE DAY CARE...CHILD DAY CARE SVCS  
1050 EDWARD JONES...MISC INTERMEDIATION  
1050 ISH COMPUTER CLASSES INC...COMPUTER TRAINING  
1050 RAE TRANSPORT LTD...OTHER SPECIALIZED TRUCKING, LONG-DISTANCE  
1127 FAVOUR NAILS...NAIL SALONS  
1127 LEUNG, ANDY W C MD...OFFICES OF PHYSICIANS, EXCEPT MENTAL HEALTH  
1127 PHARMA PLUS...PHARMACIES & DRUG STORES  
1131 J CONVENIENCE...ALL OTHER GENERAL MERCHANDISE STORES  
1131 JAMROCK ISLAND GRILL...FULL-SERVICE RESTAURANTS  
1131 MR SUB...FULL-SERVICE RESTAURANTS  
1131 WOBURN MAXI MART...ALL OTHER GENERAL MERCHANDISE STORES  
1137 SCOTIABANK...COMMERCIAL BANKING  
1150 BERKIM CONSTRUCTION...NEW SINGLE-FAMILY GENERAL CONTRS  
1150 S & S ESSO...OTHER GASOLINE STATIONS  
1150 TDL GROUP...UNCLASSIFIED  
1150 TIM HORTONS...SNACK & NONALCOHOLIC BEVERAGE BARS  
1151 CANADIAN CHAMPION AUTO SVC...GENERAL AUTOMOTIVE REPAIR  
1201 DIEBOLD CO OF CANADA...ELECTRIC EQUIP & WIRING MERCHANT WHOLS  
1201 SHELL CIRCLE K...OTHER GASOLINE STATIONS

## 2000 ELLESMERE ROAD

SOURCE: POLKS

2085 SALVATION ARMY  
2100 2100 MEDICAL CENTRE  
2100 BASIL&™S COFFEEHOUSE  
2100 CLASSY RENOVATIONS  
2100 MULTI-TENANT MEDICAL OFFICE  
2100 MULTI-TENANT OFFICE  
2141 MARA&™S REST

**2000 MARKHAM ROAD**

SOURCE: POLKS

1050	CANADIAN APARTMENT MANAGEMENT INC.
1050	CHILDRENâ€™S VILLAGE DAY CARE CENTRE
1050	MULTI-TENANT RESIDENTIAL
1051	ADDRESS NOT LISTED
1127	PHARMA PLUS DRUGMART
1127	RES (2 TENANTS)
1131	JUST NEW RELEASES
1131	MR. SUB
1137	SCOTIABANK
1150	TIM HORTON DONUTS
1151	CAMALâ€™S AUTO CENTRE
1201	SHELL CANADA PRODUCTS
1201	SHELL CIRCLE K

**1995 ELLESMERE ROAD**

SOURCE: POLKS

2085	SALVATION ARMY CEDARBRAE
2100	MULTI-TENANT MEDICAL OFFICE
2100	MULTI-TENANT OFFICE / COMMERCIAL
2141	DENNYâ€™S REST

**1995 MARKHAM ROAD**

SOURCE: POLKS

1050	CHILDRENâ€™S VILLAGE DAY CARE CENTRE
1050	MULTI-TENANT RESIDENTIAL
1051	ADDRESS NOT LISTED
1127	PHARMA PLUS DRUGMART
1131	SCOTIABANK
1137	ADDRESS NOT LISTED
1150	ESSO
1151	LOUISâ€™S AUTOMOTIVE CENTRE
1201	SHELL CIRCLE K

**1991 ELLESMERE ROAD**

SOURCE: POLKS

2085	SALVATION ARMY FAMILY SERVICES
2100	MULTI-TENANT MEDICAL OFFICE
2100	MULTI-TENANT OFFICE / COMMERCIAL
2141	ADDRESS NOT LISTED

**1991 MARKHAM ROAD**

SOURCE: POLKS

1050	CHILDRENâ€™S VILLAGE DAY CARE CENTRE
1050	MULTI-TENANT RESIDENTIAL
1050	SANDHURST TOWERS APARTMENTS
1051	ADDRESS NOT LISTED
1127	ADDRESS NOT LISTED
1131	SCOTIABANK
1137	ADDRESS NOT LISTED
1150	IMPERIAL CENTRE CAR WASH
1151	LOUISâ€™S AUTOMOTIVE CENTRE
1201	KRUPA AL SHELL SERVICE CENTRE & AUTO PROF.

**1985-86 ELLESMERE ROAD**

SOURCE: POLKS

2085	SALVATION ARMY CEDARBRAE CORPS
2100	MULTI-TENANT OFFICE / COMMERCIAL
2141	ADDRESS NOT LISTED

**1985-86 MARKHAM ROAD**

SOURCE: POLKS

1050	MULTI-TENANT RESIDENTIAL
1050	SANDHURST TOWERS APARTMENTS
1051	ADDRESS NOT LISTED
1127	ADDRESS NOT LISTED
1131	SCOTIABANK
1137	ADDRESS NOT LISTED
1150	IMPERIAL CENTRE CAR WASH
1151	ELL-MARK PETRO CANADA SERV STA
1201	KRUPA AL SHELL SERVICE CENTRE & SUPERIOR MUFFLER

**1978-79 ELLESMERE ROAD**

SOURCE: POLKS

2085	SALVATION ARMY CEDARBRAE CORPS
2100	BANK OF MONTREAL
2100	CITADEL LIFE ASSURANCE CO
2100	TOWN & COUNTRY RESTAURANT
2141	ADDRESS NOT LISTED

**1978-79 MARKHAM ROAD**

SOURCE: POLKS

1050	MULTI-TENANT RESIDENTIAL
1050	NURSERY SCHOOLROOM
1050	SANDHURST DAY CARE CENTRES LTD
1050	SANDHURST TOWERS APARTMENTS
1051	ADDRESS NOT LISTED
1127	ADDRESS NOT LISTED
1131	SCOTIABANK
1137	ADDRESS NOT LISTED
1150	IMPERIAL CENTRE CAR WASH
1151	ELL-MARK B P SERV STA
1201	AUTOMATED PACKAGING INC
1201	LACLETTE BUSINESS FORMS LTD
1201	MULLEN RAY SHELL CAR GUARD
1201	NELMETAL
1201	PHILIPS ELECTRONICS
1201	STRATTON CARPET INDUSTRIES LTD

**1972 ELLESMERE ROAD**

SOURCE: POLKS

2085	CHURCHILL HEIGHTS BAPTIST CHURCH
2100	ADDRESS NOT LISTED
2141	ADDRESS NOT LISTED

**1972 MARKHAM ROAD**

SOURCE: POLKS

1050	DAY NURSERY
1050	MULTI-TENANT RESIDENTIAL
1050	SANDHURST TOWERS APARTMENTS
1051	ADDRESS NOT LISTED
1127	ADDRESS NOT LISTED
1131	SCOTIABANK
1137	ADDRESS NOT LISTED
1150	IMPERIAL CENTRE & CAR WASH
1151	ELL-MARK B P SERV STA
1201	APT BLDGS.
1201	CENTRAL FARMS FRUIT MARKET
1201	MULLEN RAY SHELL CAR GUARD

**1965 ELLESMERE ROAD**

SOURCE: POLKS

2085	STREET NOT LISTED
2100	STREET NOT LISTED
2141	STREET NOT LISTED

**1965 MARKHAM ROAD**

SOURCE: POLKS

1050	ADDRESS NOT LISTED
1051	ADDRESS NOT LISTED
1127	ADDRESS NOT LISTED
1131	ADDRESS NOT LISTED
1137	ADDRESS NOT LISTED
1150	ADDRESS NOT LISTED
1151	ADDRESS NOT LISTED
1201	ADDRESS NOT LISTED

**1960 ELLESMERE ROAD**

SOURCE: POLKS

2085	STREET NOT LISTED
2100	STREET NOT LISTED
2141	STREET NOT LISTED

1050	ADDRESS NOT LISTED
1051	ADDRESS NOT LISTED
1127	ADDRESS NOT LISTED
1131	ADDRESS NOT LISTED
1137	ADDRESS NOT LISTED
1150	ADDRESS NOT LISTED
1151	ADDRESS NOT LISTED
1201	ADDRESS NOT LISTED

## **APPENDIX C**

### **REGULATORY INFORMATION REQUESTS AND RESPONSES**

## Maja Mitrovic

---

**From:** Public Information Services <publicinformationsservices@tssa.org>  
**Sent:** April 19, 2023 7:31 AM  
**To:** Maja Mitrovic  
**Subject:** RE: Confirmation Request (Phase I ESA) -1050 Markham Road, Scarborough, ON

CAUTION: This email originated from outside of the organization. Do not click links or open attachments unless you recognize the sender and know the content is safe.

Hello,

### **NO RECORD FOUND IN CURRENT DATABASE**

Thank you for your request for confirmation of public information. TSSA has performed a preliminary search of TSSA's current database.

- We confirm that there are no records in our database of any **fuel storage tanks** at the subject address(es).

This is not a confirmation that there are no records in the archives. For a further search in our archives, please submit an application for release of public information (PI Form) through TSSA's new Service Prepayment Portal. The associated fee must be paid via credit card (Visa or MasterCard) through a secure site.

Please follow the steps below to access the new application(s) and Service Prepayment Portal:

1. Click [Release of Public Information - TSSA](#) - TSSA and click "need a copy of a document";
2. Select the appropriate application, download it and complete it in full; and
3. Proceed to page 3 of the application and click the link TSSA Service Prepayment Portal under payment options (the link will take you the secure site to pay for the release via credit card).

Accessing the Service Prepayment Portal:

1. Select new or existing customer (\*if you are an existing customer, you will need your account # & postal code to access your account);
2. Select the program area: AD (Amusement Devices), BPV (Boilers and Pressure Vessels), ED (Elevating Devices), FS (Fuels Services), OE (Operating Engineers) or SKI (Ski Lifts) and click continue;
3. Enter the application form number (obtained from bottom left corner of application form) and click continue;
  - a. When selecting the application form number from the drop-down menu, please make sure you select the application that begins with "PI" (i.e. PI-FS, PI-BPV etc.);
4. Complete the primary contact information section;
5. Complete the fees section;
6. Upload your completed application; and
7. Upload supporting documents (if required) and click continue.

Once all steps have been successfully completed, you will receive your receipt via email.

Questions? Please contact TSSA's Public Information Release team at [publicinformationsservices@tssa.org](mailto:publicinformationsservices@tssa.org).

Although TSSA believes the information provided pursuant to your request is accurate, please note that TSSA does not warrant this information in any way whatsoever.

Kind regards,



**Kimberly Gage | Public Information Agent**

Legal  
345 Carlingview Drive  
Toronto, Ontario M9W 6N9  
Tel: +1 416-734-3348 | Fax: +1 416-734-3568 | E-Mail: [kgage@tssa.org](mailto:kgage@tssa.org)  
[www.tssa.org](http://www.tssa.org)



---

**From:** Maja Mitrovic



**Winner of 2022 5-Star Safety Cultures Award**

<mmitrovic@keystoneenvironmental.ca>

**Sent:** Tuesday, April 18, 2023 4:08 PM

**To:** Public Information Services <publicinformationservices@tssa.org>

**Subject:** Confirmation Request (Phase I ESA) -1050 Markham Road, Scarborough, ON

**[CAUTION]:** This email originated outside the organisation.

Please do not click links or open attachments unless you recognise the source of this email and know the content is safe.

Hello,

Can you please provide confirmation regarding existence of any fuel storage records or reports of fuel spills for the above-mentioned property.

Thank you,



**Maja Mitrovic** M.Env.Sc., P.Eng., QPESA

**Senior Project Manager / Engineer**

**C:** 437-518-2132 | **E:** [mmitrovic@keystoneenvironmental.ca](mailto:mmitrovic@keystoneenvironmental.ca)

700-6733 Mississauga Road, Mississauga ON, L5N 6J5



**Indigenous Territory Acknowledgement** | We acknowledge the lands which constitute the present-day City of Mississauga as being part of the Treaty and Traditional Territory of the Mississaugas of the Credit First Nation, The Haudenosaunee Confederacy the Huron-Wendat and Wyandot Nations. We are grateful for this privilege and accept our responsibility to improve relationships and respect land rights in the spirit of reconciliation.

**Privilege and Confidentiality Notice** | The information in this email is intended for the named recipients only. It may contain privileged and confidential information. Any use, copying or dissemination of its contents is prohibited. If you are not the intended recipient, please notify the sender and delete the email. Thank You.

This electronic message and any attached documents are intended only for the named recipients. This communication from the Technical Standards and Safety Authority may contain information that is privileged, confidential or otherwise protected from disclosure and it must not be disclosed, copied, forwarded or distributed without authorization. If you have received this message in error, please notify the sender immediately and delete the original message.

Ministry of the Environment,  
Conservation and Parks

Access and Privacy Office

12<sup>th</sup> Floor  
40 St. Clair Avenue West  
Toronto ON M4V 1M2  
Tel: (416) 314-4075

Ministère de l'Environnement, de  
la Protection de la nature et des  
Parcs

Bureau de l'accès à l'information et  
de la protection de la vie privée

12<sup>e</sup> étage  
40, avenue St. Clair ouest  
Toronto ON M4V 1M2  
Tél. : (416) 314-4075



April 21, 2023

Maja Mitrovic  
Keystone Environmental Ontario Ltd.  
6733 Mississauga Road  
Mississauga, Ontario L5N 6J5  
mmitrovic@keystoneenvironmental.ca

Dear Maja Mitrovic:

RE: **MECP FOI A-2023-02456 / Your Reference 18055D –  
Acknowledgement Letter**

The Ministry is in receipt of your request made pursuant to the Freedom of Information and Protection of Privacy Act and has received your payment in the amount of \$5.00 (non-refundable application fee).

**The search will be conducted on the following: 1050 Markham Road, Toronto. If there is any discrepancy, please contact us immediately.**

Please note the file number that has been assigned to your request. This number should be referred to in all future communications with our office.

Also, the Ministry's Freedom of Information and Protection of Privacy Office (MECP Access and Privacy Office) is currently providing requesters with decisions/records via email. This allows requesters to obtain decisions containing records in a more timely and efficient way.

You may expect a reply or additional communication as your request is processed. For your information, the Ministry charges for search and preparation time.

Due to the COVID-19 outbreak, requesters may experience some delays with FOI requests at this time.

If you have any questions, please contact Rose D'Souza at 416-276-6548 or Rose.D'Souza7@ontario.ca.

Yours truly,  
Ryan Gunn – Manager (Acting) MECP Access and Privacy Office

## **APPENDIX D**

### **ENVIRONMENTAL RISK INFORMATION SERVICES (ERIS) REPORT**



# DATABASE REPORT

<b>Project Property:</b>	<i>1050 Markham 1050 Markham Rd Scarborough ON M1H 2Y5 18055D</i>
<b>Project No:</b>	
<b>Report Type:</b>	<i>Standard Report</i>
<b>Order No:</b>	<i>23041802840</i>
<b>Requested by:</b>	<i>Keystone Environmental Ontario Ltd.</i>
<b>Date Completed:</b>	<i>April 18, 2023</i>

**Environmental Risk Information Services**

*A division of Glacier Media Inc.*

1.866.517.5204 | [info@erisinfo.com](mailto:info@erisinfo.com) | [erisinfo.com](http://erisinfo.com)

# Table of Contents

Table of Contents.....	2
Executive Summary.....	3
Executive Summary: Report Summary.....	4
Executive Summary: Site Report Summary - Project Property.....	6
Executive Summary: Site Report Summary - Surrounding Properties.....	7
Executive Summary: Summary By Data Source.....	26
Map.....	50
Aerial.....	51
Topographic Map.....	52
Detail Report.....	53
Unplottable Summary.....	226
Unplottable Report.....	230
Appendix: Database Descriptions.....	267
Definitions.....	276

## **Notice: IMPORTANT LIMITATIONS and YOUR LIABILITY**

**Reliance on information in Report:** This report DOES NOT replace a full Phase I Environmental Site Assessment but is solely intended to be used as a database review of environmental records.

**License for use of information in Report:** No page of this report can be used without this cover page, this notice and the project property identifier. The information in Report(s) may not be modified or re-sold.

**Your Liability for misuse:** Using this Service and/or its reports in a manner contrary to this Notice or your agreement will be in breach of copyright and contract and ERIS may obtain damages for such mis-use, including damages caused to third parties, and gives ERIS the right to terminate your account, rescind your license to any previous reports and to bar you from future use of the Service.

**No warranty of Accuracy or Liability for ERIS:** The information contained in this report has been produced by ERIS Information Limited Partnership ("ERIS") using various sources of information, including information provided by Federal and Provincial government departments. The report applies only to the address and up to the date specified on the cover of this report, and any alterations or deviation from this description will require a new report. This report and the data contained herein does not purport to be and does not constitute a guarantee of the accuracy of the information contained herein and does not constitute a legal opinion nor medical advice. Although ERIS has endeavored to present you with information that is accurate, ERIS disclaims, any and all liability for any errors, omissions, or inaccuracies in such information and data, whether attributable to inadvertence, negligence or otherwise, and for any consequences arising therefrom. Liability on the part of ERIS is limited to the monetary value paid for this report.

**Trademark and Copyright:** You may not use the ERIS trademarks or attribute any work to ERIS other than as outlined above. This Service and Report (s) are protected by copyright owned by ERIS Information Limited Partnership. Copyright in data used in the Service or Report(s) (the "Data") is owned by ERIS or its licensors. The Service, Report(s) and Data may not be copied or reproduced in whole or in any substantial part without prior written consent of ERIS.

# Executive Summary

## Property Information:

**Project Property:** 1050 Markham  
1050 Markham Rd Scarborough ON M1H 2Y5

**Project No:** 18055D

## **Coordinates:**

**Latitude:** 43.7748947  
**Longitude:** -79.2315927  
**UTM Northing:** 4,848,391.07  
**UTM Easting:** 642,316.43  
**UTM Zone:** 17T

**Elevation:** 524 FT  
159.85 M

## Order Information:

**Order No:** 23041802840  
**Date Requested:** April 18, 2023  
**Requested by:** Keystone Environmental Ontario Ltd.  
**Report Type:** Standard Report

## Historical/Products:

**City Directory Search** CD - Subject Site plus 10 Adjacent Properties  
**ERIS Xplorer** [ERIS Xplorer](#)  
**Insurance Products** Fire Insurance Maps/Inspection Reports/Site Plans

## Executive Summary: Report Summary

<i>Database</i>	<i>Name</i>	<i>Searched</i>	<i>Project Property</i>	<i>Within 0.25 km</i>	<i>Total</i>
AAGR	<i>Abandoned Aggregate Inventory</i>	Y	0	0	0
AGR	<i>Aggregate Inventory</i>	Y	0	0	0
AMIS	<i>Abandoned Mine Information System</i>	Y	0	0	0
ANDR	<i>Anderson's Waste Disposal Sites</i>	Y	0	0	0
AST	<i>Aboveground Storage Tanks</i>	Y	0	0	0
AUWR	<i>Automobile Wrecking &amp; Supplies</i>	Y	0	0	0
BORE	<i>Borehole</i>	Y	0	18	18
CA	<i>Certificates of Approval</i>	Y	0	1	1
CDRY	<i>Dry Cleaning Facilities</i>	Y	0	2	2
CFOT	<i>Commercial Fuel Oil Tanks</i>	Y	0	0	0
CHEM	<i>Chemical Manufacturers and Distributors</i>	Y	0	0	0
CHM	<i>Chemical Register</i>	Y	0	0	0
CNG	<i>Compressed Natural Gas Stations</i>	Y	0	0	0
COAL	<i>Inventory of Coal Gasification Plants and Coal Tar Sites</i>	Y	0	0	0
CONV	<i>Compliance and Convictions</i>	Y	0	0	0
CPU	<i>Certificates of Property Use</i>	Y	0	0	0
DRL	<i>Drill Hole Database</i>	Y	0	0	0
DTNK	<i>Delisted Fuel Tanks</i>	Y	0	26	26
EASR	<i>Environmental Activity and Sector Registry</i>	Y	0	2	2
EBR	<i>Environmental Registry</i>	Y	0	0	0
ECA	<i>Environmental Compliance Approval</i>	Y	0	3	3
EEM	<i>Environmental Effects Monitoring</i>	Y	0	0	0
EHS	<i>ERIS Historical Searches</i>	Y	6	16	22
EIIS	<i>Environmental Issues Inventory System</i>	Y	0	0	0
EMHE	<i>Emergency Management Historical Event</i>	Y	0	0	0
EPAR	<i>Environmental Penalty Annual Report</i>	Y	0	0	0
EXP	<i>List of Expired Fuels Safety Facilities</i>	Y	0	0	0
FCON	<i>Federal Convictions</i>	Y	0	0	0
FCS	<i>Contaminated Sites on Federal Land</i>	Y	0	0	0
FOFT	<i>Fisheries &amp; Oceans Fuel Tanks</i>	Y	0	0	0
FRST	<i>Federal Identification Registry for Storage Tank Systems (FIRSTS)</i>	Y	0	0	0
FST	<i>Fuel Storage Tank</i>	Y	0	18	18
FSTH	<i>Fuel Storage Tank - Historic</i>	Y	0	4	4
GEN	<i>Ontario Regulation 347 Waste Generators Summary</i>	Y	0	92	92
GHG	<i>Greenhouse Gas Emissions from Large Facilities</i>	Y	0	0	0
HINC	<i>TSSA Historic Incidents</i>	Y	0	1	1
IAFT	<i>Indian &amp; Northern Affairs Fuel Tanks</i>	Y	0	0	0

<b>Database</b>	<b>Name</b>	<b>Searched</b>	<b>Project Property</b>	<b>Within 0.25 km</b>	<b>Total</b>
INC	<i>Fuel Oil Spills and Leaks</i>	Y	0	2	2
LIMO	<i>Landfill Inventory Management Ontario</i>	Y	0	0	0
MINE	<i>Canadian Mine Locations</i>	Y	0	0	0
MNR	<i>Mineral Occurrences</i>	Y	0	0	0
NATE	<i>National Analysis of Trends in Emergencies System (NATES)</i>	Y	0	0	0
NCPL	<i>Non-Compliance Reports</i>	Y	0	0	0
NDFT	<i>National Defense &amp; Canadian Forces Fuel Tanks</i>	Y	0	0	0
NDSP	<i>National Defense &amp; Canadian Forces Spills</i>	Y	0	0	0
NDWD	<i>National Defence &amp; Canadian Forces Waste Disposal Sites</i>	Y	0	0	0
NEBI	<i>National Energy Board Pipeline Incidents</i>	Y	0	0	0
NEBP	<i>National Energy Board Wells</i>	Y	0	0	0
NEES	<i>National Environmental Emergencies System (NEES)</i>	Y	0	0	0
NPCB	<i>National PCB Inventory</i>	Y	0	0	0
NPRI	<i>National Pollutant Release Inventory</i>	Y	0	0	0
OGWE	<i>Oil and Gas Wells</i>	Y	0	0	0
OOGW	<i>Ontario Oil and Gas Wells</i>	Y	0	0	0
OPCB	<i>Inventory of PCB Storage Sites</i>	Y	0	0	0
ORD	<i>Orders</i>	Y	0	0	0
PAP	<i>Canadian Pulp and Paper</i>	Y	0	0	0
PCFT	<i>Parks Canada Fuel Storage Tanks</i>	Y	0	0	0
PES	<i>Pesticide Register</i>	Y	0	0	0
PINC	<i>Pipeline Incidents</i>	Y	0	0	0
PRT	<i>Private and Retail Fuel Storage Tanks</i>	Y	0	4	4
PTTW	<i>Permit to Take Water</i>	Y	0	3	3
REC	<i>Ontario Regulation 347 Waste Receivers Summary</i>	Y	0	0	0
RSC	<i>Record of Site Condition</i>	Y	0	4	4
RST	<i>Retail Fuel Storage Tanks</i>	Y	0	6	6
SCT	<i>Scott's Manufacturing Directory</i>	Y	0	2	2
SPL	<i>Ontario Spills</i>	Y	0	12	12
SRDS	<i>Wastewater Discharger Registration Database</i>	Y	0	0	0
TANK	<i>Anderson's Storage Tanks</i>	Y	0	0	0
TCFT	<i>Transport Canada Fuel Storage Tanks</i>	Y	0	0	0
VAR	<i>Variances for Abandonment of Underground Storage Tanks</i>	Y	0	0	0
WDS	<i>Waste Disposal Sites - MOE CA Inventory</i>	Y	0	0	0
WDSH	<i>Waste Disposal Sites - MOE 1991 Historical Approval Inventory</i>	Y	0	0	0
WWIS	<i>Water Well Information System</i>	Y	0	19	19
<b>Total:</b>			6	235	241

## Executive Summary: Site Report Summary - Project Property

<i>Map Key</i>	<i>DB</i>	<i>Company/Site Name</i>	<i>Address</i>	<i>Dir/Dist (m)</i>	<i>Elev diff (m)</i>	<i>Page Number</i>
<a href="#"><u>2</u></a>	EHS		1050 Markham Road Toronto ON M1H 2Y7	SSE/52.2	0.00	<a href="#"><u>53</u></a>
<a href="#"><u>3</u></a>	EHS		1050 Markham Road Scarborough ON M1H 2Y5	S/52.6	0.00	<a href="#"><u>53</u></a>
<a href="#"><u>3</u></a>	EHS		1050 Markham Road Scarborough ON M1H 2Y5	S/52.6	0.00	<a href="#"><u>53</u></a>
<a href="#"><u>3</u></a>	EHS		1050 Markham Road Scarborough ON M1H 2Y5	S/52.6	0.00	<a href="#"><u>53</u></a>
<a href="#"><u>4</u></a>	EHS		1050 Markham Rd Toronto ON M1H2Y7	S/54.6	0.00	<a href="#"><u>54</u></a>
<a href="#"><u>5</u></a>	EHS		1050 Markham Rd Toronto ON M1H2Y7	S/57.9	0.00	<a href="#"><u>54</u></a>

## Executive Summary: Site Report Summary - Surrounding Properties

Map Key	DB	Company/Site Name	Address	Dir/Dist (m)	Elev Diff (m)	Page Number
<a href="#">1</a>	BORE		ON	WNW/38.5	0.00	<a href="#">54</a>
<a href="#">6</a>	BORE		ON	S/58.3	0.00	<a href="#">55</a>
<a href="#">7</a>	BORE		ON	WSW/77.1	0.00	<a href="#">56</a>
<a href="#">8</a>	RSC	Woburn Plaza Inc.	1125-1137 Markham Road, Toronto, Ontario, M1H 2Y5, ON M1H 2Y5	NNE/81.4	0.00	<a href="#">57</a>
<a href="#">9</a>	WWIS		1150 Markham Road SCARBOROUGH ON <i>Well ID: 7344955</i>	NNW/85.5	0.00	<a href="#">57</a>
<a href="#">10</a>	WWIS		1150 MARKHAM ROAD Toronto ON <i>Well ID: 7344775</i>	NW/87.3	0.00	<a href="#">61</a>
<a href="#">11</a>	WWIS		1150 Markham Road Toronto ON <i>Well ID: 7344776</i>	NNW/90.2	0.00	<a href="#">64</a>
<a href="#">12</a>	WWIS		1151 MARKHAM RD. SCARBOROUGH ON <i>Well ID: 7125146</i>	SSE/90.4	0.00	<a href="#">68</a>
<a href="#">13</a>	RSC	R.A.B. PROPERTIES LIMITED	1 MEADOWGLEN PLACE, TORONTO, ON M1G 2V5 Toronto ON	ESE/92.1	0.00	<a href="#">74</a>
<a href="#">13</a>	EASR	ME LIVING CORP.	1 MEADOWGLEN PL SCARBOROUGH ON M1G 2V5	ESE/92.1	0.00	<a href="#">76</a>
<a href="#">13</a>	EASR	ME LIVING CORP.	1 MEADOWGLEN PL SCARBOROUGH ON M1G 2V5	ESE/92.1	0.00	<a href="#">76</a>
<a href="#">14</a>	BORE		ON	NNE/99.4	0.00	<a href="#">76</a>

<b>Map Key</b>	<b>DB</b>	<b>Company/Site Name</b>	<b>Address</b>	<b>Dir/Dist (m)</b>	<b>Elev Diff (m)</b>	<b>Page Number</b>
<a href="#"><u>15</u></a>	GEN	Scarborough Academic Family Health Centre	1125 Markham Road Scarborough ON M1H 2Y5	NE/99.8	0.00	<a href="#"><u>78</u></a>
<a href="#"><u>15</u></a>	GEN	Scarborough Academic Family Health Centre	1125 Markham Road Scarborough ON M1H 2Y5	NE/99.8	0.00	<a href="#"><u>79</u></a>
<a href="#"><u>15</u></a>	GEN	Scarborough Academic Family Health Centre	1125 Markham Road Scarborough ON M1H 2Y5	NE/99.8	0.00	<a href="#"><u>79</u></a>
<a href="#"><u>15</u></a>	GEN	Scarborough Academic Family Health Centre	1125 Markham Road Scarborough ON M1H 2Y5	NE/99.8	0.00	<a href="#"><u>79</u></a>
<a href="#"><u>15</u></a>	GEN	Scarborough Academic Family Health Centre	1125 Markham Road Scarborough ON M1H 2Y5	NE/99.8	0.00	<a href="#"><u>80</u></a>
<a href="#"><u>16</u></a>	BORE		ON	S/108.2	0.00	<a href="#"><u>80</u></a>
<a href="#"><u>17</u></a>	BORE		ON	NE/108.7	0.00	<a href="#"><u>81</u></a>
<a href="#"><u>18</u></a>	WWIS		1150 Markham Road Scarborough ON <b>Well ID:</b> 7344956	NNW/109.9	0.00	<a href="#"><u>83</u></a>
<a href="#"><u>19</u></a>	WWIS		1151 MARKAHM RD. #1137 SCARBOROUGH ON <b>Well ID:</b> 7135571	NE/112.7	0.00	<a href="#"><u>87</u></a>
<a href="#"><u>20</u></a>	GEN	PHARMA PLUS DRUGS LTD	1127 MARKHAM ROAD SCARBOROUGH ON M1H 2Y5	ENE/113.8	0.00	<a href="#"><u>90</u></a>
<a href="#"><u>20</u></a>	GEN	PHARMA PLUS DRUGS LTD. 31-736	1127 MARKHAM ROAD, SCARBOROUGH C/O 5935 AIRPORT ROAD #500 MISSISSAUGA ON M1H 2Y5	ENE/113.8	0.00	<a href="#"><u>91</u></a>
<a href="#"><u>20</u></a>	GEN	PHARMA PLUS DRUGS LTD.	1127 MARKHAM ROAD SCARBOROUGH ON M1H 2Y5	ENE/113.8	0.00	<a href="#"><u>91</u></a>
<a href="#"><u>20</u></a>	GEN	Rexall Pharmacy Group Ltd.	1127 Markham Rd Scarborough ON M1H 2Y5	ENE/113.8	0.00	<a href="#"><u>92</u></a>

<b>Map Key</b>	<b>DB</b>	<b>Company/Site Name</b>	<b>Address</b>	<b>Dir/Dist (m)</b>	<b>Elev Diff (m)</b>	<b>Page Number</b>
<a href="#"><u>20</u></a>	GEN	Pharma Plus Drugmarts Ltd.	1127 Markham Rd Scarborough ON M1H 2Y5	ENE/113.8	0.00	<a href="#"><u>92</u></a>
<a href="#"><u>20</u></a>	GEN	Pharma Plus Drugmarts Ltd.	1127 Markham Rd Scarborough ON M1H 2Y5	ENE/113.8	0.00	<a href="#"><u>92</u></a>
<a href="#"><u>20</u></a>	GEN	Rexall Pharmacy Group Ltd.	1127 Markham Rd Scarborough ON M1H 2Y5	ENE/113.8	0.00	<a href="#"><u>93</u></a>
<a href="#"><u>20</u></a>	GEN	Rexall Pharmacy Group Ltd.	1127 Markham Rd Scarborough ON M1H 2Y5	ENE/113.8	0.00	<a href="#"><u>93</u></a>
<a href="#"><u>20</u></a>	GEN	Rexall Pharmacy Group Ltd.	1127 Markham Rd Scarborough ON M1H 2Y5	ENE/113.8	0.00	<a href="#"><u>93</u></a>
<a href="#"><u>20</u></a>	GEN	Rexall Pharmacy Group Ltd.	1127 Markham Rd Scarborough ON M1H 2Y5	ENE/113.8	0.00	<a href="#"><u>94</u></a>
<a href="#"><u>21</u></a>	EHS		1150 Markham Road Scarborough ON M1H 2Y6	NW/115.8	0.00	<a href="#"><u>94</u></a>
<a href="#"><u>22</u></a>	SPL	TRIMAC TRANSPORTATION SERVICES	ESSO STATION 1150 MARKHAM RD TANK TRUCK (CARGO) TORONTO CITY ON M1H 2Y6	NW/115.8	0.00	<a href="#"><u>94</u></a>
<a href="#"><u>22</u></a>	SPL	C.C. TANK LINES LTD.	1150 MARKHAM RD. TANK TRUCK (CARGO) TORONTO CITY ON M1H 2Y6	NW/115.8	0.00	<a href="#"><u>95</u></a>
<a href="#"><u>22</u></a>	PRT	JJS ESSO	1150 MARKHAM RD SCARBOROUGH ON M1H 2Y6	NW/115.8	0.00	<a href="#"><u>96</u></a>
<a href="#"><u>22</u></a>	SPL	ESSO PETROLEUM CANADA	1150 MARKHAM ROAD SERVICE STATION TORONTO CITY ON M1H 2Y6	NW/115.8	0.00	<a href="#"><u>96</u></a>
<a href="#"><u>22</u></a>	RST	KUMAR'S GAS BAR LTD	1150 MARKHAM RD SCARBOROUGH ON M1H 2Y6	NW/115.8	0.00	<a href="#"><u>97</u></a>
<a href="#"><u>22</u></a>	EHS		1150 Markham Rd. Toronto ON M1H 2Y6	NW/115.8	0.00	<a href="#"><u>97</u></a>

<b>Map Key</b>	<b>DB</b>	<b>Company/Site Name</b>	<b>Address</b>	<b>Dir/Dist (m)</b>	<b>Elev Diff (m)</b>	<b>Page Number</b>
<a href="#"><u>22</u></a>	RST	S & S ESSO	1150 MARKHAM RD SCARBOROUGH ON M1H 2Y6	NW/115.8	0.00	<a href="#"><u>97</u></a>
<a href="#"><u>22</u></a>	FSTH	1321467 ONTARIO INC O/A GAS STN	1150 MARKHAM RD SCARBOROUGH ON M1H 2Y6	NW/115.8	0.00	<a href="#"><u>97</u></a>
<a href="#"><u>22</u></a>	WWIS		1150 MARKHAM RD. SCARBOROUGH ON <b>Well ID:</b> 6929157	NW/115.8	0.00	<a href="#"><u>98</u></a>
<a href="#"><u>22</u></a>	FSTH	1321467 ONTARIO INC O/A GAS STN	1150 MARKHAM RD SCARBOROUGH ON M1H 2Y6	NW/115.8	0.00	<a href="#"><u>101</u></a>
<a href="#"><u>22</u></a>	CA	Imperial Oil Limited	1150 Markham Rd Toronto ON M1H 2Y6	NW/115.8	0.00	<a href="#"><u>102</u></a>
<a href="#"><u>22</u></a>	DTNK	1560364 ONTARIO LTD O/A MARKHAM & ELLESMERE ESSO ATTN SAMIR ABDELSAYED	1150 MARKHAM RD SCARBOROUGH ON M1H 2Y6	NW/115.8	0.00	<a href="#"><u>102</u></a>
<a href="#"><u>22</u></a>	DTNK	1321467 ONTARIO INC O/A GAS STN	1150 MARKHAM RD SCARBOROUGH ON	NW/115.8	0.00	<a href="#"><u>103</u></a>
<a href="#"><u>22</u></a>	DTNK	1321467 ONTARIO INC O/A GAS STN	1150 MARKHAM RD SCARBOROUGH ON	NW/115.8	0.00	<a href="#"><u>103</u></a>
<a href="#"><u>22</u></a>	DTNK	1321467 ONTARIO INC O/A GAS STN	1150 MARKHAM RD SCARBOROUGH ON	NW/115.8	0.00	<a href="#"><u>104</u></a>
<a href="#"><u>22</u></a>	DTNK	1321467 ONTARIO INC O/A GAS STN	1150 MARKHAM RD SCARBOROUGH ON	NW/115.8	0.00	<a href="#"><u>104</u></a>
<a href="#"><u>22</u></a>	FST	MAC'S CONVENIENCE STORES INC	1150 MARKHAM RD SCARBOROUGH M1H 2Y6 ON CA ON	NW/115.8	0.00	<a href="#"><u>105</u></a>
<a href="#"><u>22</u></a>	FST	MAC'S CONVENIENCE STORES INC	1150 MARKHAM RD SCARBOROUGH M1H 2Y6 ON CA ON	NW/115.8	0.00	<a href="#"><u>106</u></a>

<b>Map Key</b>	<b>DB</b>	<b>Company/Site Name</b>	<b>Address</b>	<b>Dir/Dist (m)</b>	<b>Elev Diff (m)</b>	<b>Page Number</b>
<a href="#"><u>22</u></a>	FST	MAC'S CONVENIENCE STORES INC	1150 MARKHAM RD SCARBOROUGH M1H 2Y6 ON CA ON	NW/115.8	0.00	<a href="#"><u>106</u></a>
<a href="#"><u>22</u></a>	FST	MAC'S CONVENIENCE STORES INC	1150 MARKHAM RD SCARBOROUGH M1H 2Y6 ON CA ON	NW/115.8	0.00	<a href="#"><u>107</u></a>
<a href="#"><u>22</u></a>	RST	S & S ESSO	1150 MARKHAM RD SCARBOROUGH ON M1H2Y6	NW/115.8	0.00	<a href="#"><u>107</u></a>
<a href="#"><u>22</u></a>	DTNK	1321467 ONTARIO INC O/A GAS STN	1150 MARKHAM RD SCARBOROUGH M1H 2Y6 ON CA ON	NW/115.8	0.00	<a href="#"><u>107</u></a>
<a href="#"><u>22</u></a>	DTNK	1321467 ONTARIO INC O/A GAS STN	1150 MARKHAM RD SCARBOROUGH M1H 2Y6 ON CA ON	NW/115.8	0.00	<a href="#"><u>108</u></a>
<a href="#"><u>22</u></a>	DTNK	1321467 ONTARIO INC O/A GAS STN	1150 MARKHAM RD SCARBOROUGH M1H 2Y6 ON CA ON	NW/115.8	0.00	<a href="#"><u>109</u></a>
<a href="#"><u>22</u></a>	DTNK	1321467 ONTARIO INC O/A GAS STN	1150 MARKHAM RD SCARBOROUGH M1H 2Y6 ON CA ON	NW/115.8	0.00	<a href="#"><u>109</u></a>
<a href="#"><u>22</u></a>	EHS		1150 Markham Rd Toronto ON M1H2Y6	NW/115.8	0.00	<a href="#"><u>110</u></a>
<a href="#"><u>22</u></a>	ECA	Imperial Oil Limited	1150 Markham Rd Toronto ON M3C 1K5	NW/115.8	0.00	<a href="#"><u>110</u></a>
<a href="#"><u>22</u></a>	SPL		1150 Markham Rd (*Ellesmere) Toronto ON	NW/115.8	0.00	<a href="#"><u>110</u></a>
<a href="#"><u>22</u></a>	GEN	Mac's Convenience Stores Inc.	1150 Markham Road Scarborough ON M1H 2Y6	NW/115.8	0.00	<a href="#"><u>111</u></a>
<a href="#"><u>22</u></a>	INC	MAC'S CONVENIENCE STORES INC	1150 MARKHAM RD,,TORONTO,ON,M1H 2Y6,CA ON	NW/115.8	0.00	<a href="#"><u>111</u></a>
<a href="#"><u>22</u></a>	INC	MAC'S CONVENIENCE STORES INC	1150 MARKHAM RD,,TORONTO,ON,M1H 2Y6,CA ON	NW/115.8	0.00	<a href="#"><u>112</u></a>

<b>Map Key</b>	<b>DB</b>	<b>Company/Site Name</b>	<b>Address</b>	<b>Dir/Dist (m)</b>	<b>Elev Diff (m)</b>	<b>Page Number</b>
<a href="#"><u>22</u></a>	FST	1321467 ONTARIO INC O/A GAS STN	1150 MARKHAM RD SCARBOROUGH M1H 2Y6 ON CA ON	NW/115.8	0.00	<a href="#"><u>113</u></a>
<a href="#"><u>22</u></a>	DTNK		1150 MARKHAM RD TORONTO ON M1H 2Y6	NW/115.8	0.00	<a href="#"><u>113</u></a>
<a href="#"><u>22</u></a>	FST	1321467 ONTARIO INC O/A GAS STN	1150 MARKHAM RD SCARBOROUGH M1H 2Y6 ON CA ON	NW/115.8	0.00	<a href="#"><u>114</u></a>
<a href="#"><u>22</u></a>	FST	1321467 ONTARIO INC O/A GAS STN	1150 MARKHAM RD SCARBOROUGH M1H 2Y6 ON CA ON	NW/115.8	0.00	<a href="#"><u>114</u></a>
<a href="#"><u>22</u></a>	FST	1321467 ONTARIO INC O/A GAS STN	1150 MARKHAM RD SCARBOROUGH M1H 2Y6 ON CA ON	NW/115.8	0.00	<a href="#"><u>115</u></a>
<a href="#"><u>22</u></a>	GEN	Mac's Convenience Stores Inc.	1150 Markham Road Scarborough ON M1H 2Y6	NW/115.8	0.00	<a href="#"><u>115</u></a>
<a href="#"><u>22</u></a>	GEN	Mac's Convenience Stores Inc.	1150 Markham Road Scarborough ON M1H 2Y6	NW/115.8	0.00	<a href="#"><u>116</u></a>
<a href="#"><u>23</u></a>	WWIS		ON <b>Well ID:</b> 7356112	SE/115.9	0.00	<a href="#"><u>116</u></a>
<a href="#"><u>24</u></a>	BORE		ON	SSW/120.2	0.00	<a href="#"><u>117</u></a>
<a href="#"><u>25</u></a>	EHS		1125 Markham Road Scarborough ON M1H	NE/120.4	0.00	<a href="#"><u>118</u></a>
<a href="#"><u>26</u></a>	GEN	Drs Alan Melamed and Jeff Waisglass	1129 Markham Road Scarborough ON	ENE/121.8	0.00	<a href="#"><u>118</u></a>
<a href="#"><u>26</u></a>	GEN	Drs Alan Melamed and Jeff Waisglass	1129 Markham Road Scarborough ON M1H 2Y5	ENE/121.8	0.00	<a href="#"><u>119</u></a>

<b>Map Key</b>	<b>DB</b>	<b>Company/Site Name</b>	<b>Address</b>	<b>Dir/Dist (m)</b>	<b>Elev Diff (m)</b>	<b>Page Number</b>
<a href="#"><u>26</u></a>	GEN	Drs Alan Melamed and Jeff Waisglass	1129 Markham Road Scarborough ON M1H 2Y5	ENE/121.8	0.00	<a href="#"><u>119</u></a>
<a href="#"><u>26</u></a>	GEN	Drs Alan Melamed and Jeff Waisglass	1129 Markham Road Scarborough ON M1H 2Y5	ENE/121.8	0.00	<a href="#"><u>120</u></a>
<a href="#"><u>26</u></a>	GEN	Drs Alan Melamed and Jeff Waisglass	1129 Markham Road Scarborough ON M1H 2Y5	ENE/121.8	0.00	<a href="#"><u>120</u></a>
<a href="#"><u>26</u></a>	GEN	Drs Alan Melamed and Jeff Waisglass	1129 Markham Road Scarborough ON M1H 2Y5	ENE/121.8	0.00	<a href="#"><u>121</u></a>
<a href="#"><u>26</u></a>	GEN	Drs Alan Melamed and Jeff Waisglass	1129 Markham Road Scarborough ON M1H 2Y5	ENE/121.8	0.00	<a href="#"><u>121</u></a>
<a href="#"><u>26</u></a>	GEN	Dr Jeff Waisglass	1129 Markham Road Scarborough ON M1H 2Y5	ENE/121.8	0.00	<a href="#"><u>122</u></a>
<a href="#"><u>27</u></a>	EHS		1125 Markham Rd. & 2141 Ellesmere Rd., Scarborough ON M1H 2Y5	NE/123.5	0.00	<a href="#"><u>122</u></a>
<a href="#"><u>27</u></a>	EHS		1125 Markham Rd. & 2141 Ellesmere Rd., Scarborough ON M1H 2Y5	NE/123.5	0.00	<a href="#"><u>122</u></a>
<a href="#"><u>27</u></a>	EHS		1125 Markham Rd. & 2141 Ellesmere Rd., Scarborough ON M1H 2Y5	NE/123.5	0.00	<a href="#"><u>122</u></a>
<a href="#"><u>28</u></a>	WWIS		ON <b>Well ID:</b> 7269774	E/127.9	0.00	<a href="#"><u>123</u></a>
<a href="#"><u>29</u></a>	WWIS		1137 MARKHAM RD. TORONTO ON <b>Well ID:</b> 6929396	NE/130.9	0.00	<a href="#"><u>124</u></a>
<a href="#"><u>30</u></a>	EHS		1-2 Meadowglen Pl Toronto ON	E/132.2	0.00	<a href="#"><u>127</u></a>
<a href="#"><u>30</u></a>	RSC	R.A.B. PROPERTIES LIMITED	2 MEADOWGLEN PLACE, TORONTO, ON M1G 2V5 Toronto ON	E/132.2	0.00	<a href="#"><u>127</u></a>

<b>Map Key</b>	<b>DB</b>	<b>Company/Site Name</b>	<b>Address</b>	<b>Dir/Dist (m)</b>	<b>Elev Diff (m)</b>	<b>Page Number</b>
<a href="#"><u>30</u></a>	ECA	R.A.B. Properties Limited	1-2 Meadowglen Place Toronto ON M3J 3G5	E/132.2	0.00	<a href="#"><u>128</u></a>
<a href="#"><u>30</u></a>	PTTW	R.A.B. Properties Limited	1-2 Meadowglen Place (All of blocks D E F G I Reserve Plan M-856), Toronto, City CITY OF TORONTO ON	E/132.2	0.00	<a href="#"><u>128</u></a>
<a href="#"><u>30</u></a>	PTTW	R.A.B. Properties Limited	1-2 Meadowglen Place (All of blocks D E F G I Reserve Plan M-856), Toronto, City CITY OF TORONTO ON	E/132.2	0.00	<a href="#"><u>129</u></a>
<a href="#"><u>30</u></a>	ECA	R.A.B. Properties Limited	1-2 Meadowglen Place (All of blocks D, E, F, G, I Reserve Plan M-856) Toronto ON M3J 3G5	E/132.2	0.00	<a href="#"><u>129</u></a>
<a href="#"><u>31</u></a>	WWIS		1 MEADOWGLEN PLACE 2 SCARBOROUGH ON <b>Well ID:</b> 7248146	ESE/138.4	0.00	<a href="#"><u>130</u></a>
<a href="#"><u>32</u></a>	HINC		550 BRIMORTON DRIVE, UNIT 157 TORONTO ON M1H 2G1	WSW/141.0	-0.07	<a href="#"><u>132</u></a>
<a href="#"><u>33</u></a>	GEN	Suncor Energy Products	1137 Markham Road Scarborough ON M1H 2Y5	NE/142.3	0.00	<a href="#"><u>133</u></a>
<a href="#"><u>33</u></a>	GEN	Suncor Energy Products	1137 Markham Road Scarborough ON M1H 2Y5	NE/142.3	0.00	<a href="#"><u>133</u></a>
<a href="#"><u>33</u></a>	GEN	WOBURN PLAZA	1125-1137 MARKHAM ROAD SCARBOROUGH ON M1H 2Y5	NE/142.3	0.00	<a href="#"><u>134</u></a>
<a href="#"><u>33</u></a>	GEN	Suncor Energy Products	1137 Markham Road Scarborough ON M1H 2Y5	NE/142.3	0.00	<a href="#"><u>134</u></a>
<a href="#"><u>34</u></a>	WWIS		1150 MARKHAM RAOD SCARBOROUGH ON <b>Well ID:</b> 6929345	NW/142.4	0.00	<a href="#"><u>134</u></a>
<a href="#"><u>35</u></a>	EHS		1151 Markham Road Scarborough ON M1H 2Y5	NNE/143.6	0.00	<a href="#"><u>137</u></a>
<a href="#"><u>35</u></a>	EHS		1151 Markham Road Scarborough ON M1H 2Y5	NNE/143.6	0.00	<a href="#"><u>137</u></a>

<b>Map Key</b>	<b>DB</b>	<b>Company/Site Name</b>	<b>Address</b>	<b>Dir/Dist (m)</b>	<b>Elev Diff (m)</b>	<b>Page Number</b>
<a href="#"><u>35</u></a>	EHS		1151 Markham Road Scarborough ON M1H 2Y5	NNE/143.6	0.00	<a href="#"><u>137</u></a>
<a href="#"><u>36</u></a>	WWIS		1150 Markham Road SCARBOROUGH ON <i>Well ID: 7344957</i>	NNW/144.0	0.00	<a href="#"><u>137</u></a>
<a href="#"><u>37</u></a>	BORE		ON	NNE/144.0	0.00	<a href="#"><u>141</u></a>
<a href="#"><u>38</u></a>	GEN	BRIMARK CLEANING CENTRE LTD.	1029 MARKHAM RD. SCARBOROUGH ON M1H 2Y5	SE/144.9	0.00	<a href="#"><u>143</u></a>
<a href="#"><u>38</u></a>	GEN	BRIMARK CLEANING CENTRE LTD.	1029 MARKHAM ROAD SCARBOROUGH ON M1H 2Y5	SE/144.9	0.00	<a href="#"><u>143</u></a>
<a href="#"><u>38</u></a>	GEN	BRIMARK CLEANING CENTRE LTD. 06-159	1029 MARKHAM RD. SCARBOROUGH ON M1H 2Y5	SE/144.9	0.00	<a href="#"><u>144</u></a>
<a href="#"><u>38</u></a>	GEN	BRIMARK CLEANING CENTRE LIMITED	1029 MARKHAM ROAD SCARBOROUGH ON M1H 2Y5	SE/144.9	0.00	<a href="#"><u>144</u></a>
<a href="#"><u>38</u></a>	GEN	BRIMARK CLEANING CENTRE LIMITED	1029 MARKHAM ROAD Scarborough ON	SE/144.9	0.00	<a href="#"><u>145</u></a>
<a href="#"><u>38</u></a>	GEN	BRIMARK CLEANING CENTRE LIMITED	1029 MARKHAM ROAD Scarborough ON M1H 2Y5	SE/144.9	0.00	<a href="#"><u>145</u></a>
<a href="#"><u>38</u></a>	GEN	BRIMARK CLEANING CENTRE LIMITED	1029 MARKHAM ROAD Scarborough ON M1H 2Y5	SE/144.9	0.00	<a href="#"><u>145</u></a>
<a href="#"><u>38</u></a>	GEN	BRIMARK CLEANING CENTRE LIMITED	1029 MARKHAM ROAD Scarborough ON M1H 2Y5	SE/144.9	0.00	<a href="#"><u>146</u></a>
<a href="#"><u>38</u></a>	CDRY	BRIMARK CLEANING CENTRE LTD.	1029 MARKHAM RD. Scarborough ON M1H2Y5	SE/144.9	0.00	<a href="#"><u>146</u></a>
<a href="#"><u>38</u></a>	CDRY	Brimark Cleaning Centre Ltd	1029 Markham Rd Scarborough ON M1H2Y5	SE/144.9	0.00	<a href="#"><u>147</u></a>

<b>Map Key</b>	<b>DB</b>	<b>Company/Site Name</b>	<b>Address</b>	<b>Dir/Dist (m)</b>	<b>Elev Diff (m)</b>	<b>Page Number</b>
<a href="#"><u>38</u></a>	WWIS		1029 Markham Road Scarborough ON <b>Well ID:</b> 7343996	SE/144.9	0.00	<a href="#"><u>148</u></a>
<a href="#"><u>39</u></a>	EHS		1035 Markham Road Toronto ON	SE/145.3	0.00	<a href="#"><u>151</u></a>
<a href="#"><u>40</u></a>	PRT	PETRO CAN LOUIS AUTOMOTIVE CENTRE LTD	1151 MARKHAM RD S SCARBOROUGH ON M1H 2Y5	NNE/146.7	0.00	<a href="#"><u>151</u></a>
<a href="#"><u>40</u></a>	GEN	Petro Canada	1151 Markham Road Toronto ON M1H 2Y5	NNE/146.7	0.00	<a href="#"><u>151</u></a>
<a href="#"><u>40</u></a>	SPL	Petro-Canada; Canadian Champion Auto Services	1151 Markham Road Toronto ON M1H 2Y5	NNE/146.7	0.00	<a href="#"><u>152</u></a>
<a href="#"><u>40</u></a>	EHS		1151 Markham Road Scarborough ON M1H 2Y5	NNE/146.7	0.00	<a href="#"><u>152</u></a>
<a href="#"><u>40</u></a>	DTNK	CANADIAN CHAMPION AUTO SERVICES LTD	1151 MARKHAM RD SCARBOROUGH ON M1H 2Y5	NNE/146.7	0.00	<a href="#"><u>152</u></a>
<a href="#"><u>40</u></a>	DTNK	CANADIAN CHAMPION AUTO SERVICES LTD	1151 MARKHAM RD SCARBOROUGH ON	NNE/146.7	0.00	<a href="#"><u>153</u></a>
<a href="#"><u>40</u></a>	DTNK	CANADIAN CHAMPION AUTO SERVICES LTD	1151 MARKHAM RD SCARBOROUGH ON	NNE/146.7	0.00	<a href="#"><u>154</u></a>
<a href="#"><u>40</u></a>	DTNK	CANADIAN CHAMPION AUTO SERVICES LTD	1151 MARKHAM RD SCARBOROUGH ON	NNE/146.7	0.00	<a href="#"><u>154</u></a>
<a href="#"><u>40</u></a>	DTNK	CANADIAN CHAMPION AUTO SERVICES LTD	1151 MARKHAM RD SCARBOROUGH ON	NNE/146.7	0.00	<a href="#"><u>155</u></a>
<a href="#"><u>40</u></a>	DTNK	CANADIAN CHAMPION AUTO SERVICES LTD	1151 MARKHAM RD SCARBOROUGH ON	NNE/146.7	0.00	<a href="#"><u>155</u></a>
<a href="#"><u>40</u></a>	GEN	Suncor Energy Products	1151 Markham Road Scarborough ON M1H 2G1	NNE/146.7	0.00	<a href="#"><u>156</u></a>

<b>Map Key</b>	<b>DB</b>	<b>Company/Site Name</b>	<b>Address</b>	<b>Dir/Dist (m)</b>	<b>Elev Diff (m)</b>	<b>Page Number</b>
<a href="#">40</a>	GEN	Suncor Energy Products	1151 Markham Road Scarborough ON M1H 2G1	NNE/146.7	0.00	<a href="#">156</a>
<a href="#">40</a>	RSC	Lash Development Corp.	1151 MARKHAM ROAD, TORONTO, ONTARIO M1H 2G1 Toronto ON	NNE/146.7	0.00	<a href="#">157</a>
<a href="#">40</a>	GEN	Suncor Energy Products	1151 Markham Road Scarborough ON	NNE/146.7	0.00	<a href="#">158</a>
<a href="#">40</a>	DTNK	CANADIAN CHAMPION AUTO SERVICES LTD	1151 MARKHAM RD SCARBOROUGH M1H 2Y5 ON CA ON	NNE/146.7	0.00	<a href="#">158</a>
<a href="#">40</a>	DTNK	CANADIAN CHAMPION AUTO SERVICES LTD	1151 MARKHAM RD SCARBOROUGH M1H 2Y5 ON CA ON	NNE/146.7	0.00	<a href="#">159</a>
<a href="#">40</a>	DTNK	CANADIAN CHAMPION AUTO SERVICES LTD	1151 MARKHAM RD SCARBOROUGH M1H 2Y5 ON CA ON	NNE/146.7	0.00	<a href="#">160</a>
<a href="#">40</a>	DTNK	CANADIAN CHAMPION AUTO SERVICES LTD	1151 MARKHAM RD SCARBOROUGH M1H 2Y5 ON CA ON	NNE/146.7	0.00	<a href="#">160</a>
<a href="#">40</a>	DTNK	CANADIAN CHAMPION AUTO SERVICES LTD	1151 MARKHAM RD SCARBOROUGH M1H 2Y5 ON CA ON	NNE/146.7	0.00	<a href="#">161</a>
<a href="#">40</a>	GEN	Suncor Energy Products	1151 Markham Road Scarborough ON M1H 2G1	NNE/146.7	0.00	<a href="#">162</a>
<a href="#">40</a>	GEN	Suncor Energy Products	1151 Markham Road Scarborough ON M1H 2G1	NNE/146.7	0.00	<a href="#">162</a>
<a href="#">40</a>	GEN	Suncor Energy Products	1151 Markham Road Scarborough ON M1H 2G1	NNE/146.7	0.00	<a href="#">162</a>
<a href="#">40</a>	GEN	Suncor Energy Products	1151 Markham Road Scarborough ON M1H 2G1	NNE/146.7	0.00	<a href="#">163</a>

<b>Map Key</b>	<b>DB</b>	<b>Company/Site Name</b>	<b>Address</b>	<b>Dir/Dist (m)</b>	<b>Elev Diff (m)</b>	<b>Page Number</b>
<a href="#"><u>40</u></a>	GEN	Suncor Energy Products	1151 Markham Road Scarborough ON M1H 2G1	NNE/146.7	0.00	<a href="#"><u>163</u></a>
<a href="#"><u>40</u></a>	FST	CANADIAN CHAMPION AUTO SERVICES LTD	1151 MARKHAM RD SCARBOROUGH M1H 2Y5 ON CA ON	NNE/146.7	0.00	<a href="#"><u>164</u></a>
<a href="#"><u>40</u></a>	FST	CANADIAN CHAMPION AUTO SERVICES LTD	1151 MARKHAM RD SCARBOROUGH M1H 2Y5 ON CA ON	NNE/146.7	0.00	<a href="#"><u>164</u></a>
<a href="#"><u>40</u></a>	FST	CANADIAN CHAMPION AUTO SERVICES LTD	1151 MARKHAM RD SCARBOROUGH M1H 2Y5 ON CA ON	NNE/146.7	0.00	<a href="#"><u>165</u></a>
<a href="#"><u>40</u></a>	FST	CANADIAN CHAMPION AUTO SERVICES LTD	1151 MARKHAM RD SCARBOROUGH M1H 2Y5 ON CA ON	NNE/146.7	0.00	<a href="#"><u>165</u></a>
<a href="#"><u>40</u></a>	FST	CANADIAN CHAMPION AUTO SERVICES LTD	1151 MARKHAM RD SCARBOROUGH M1H 2Y5 ON CA ON	NNE/146.7	0.00	<a href="#"><u>166</u></a>
<a href="#"><u>41</u></a>	WWIS		1029 Markham Road Scarborough ON <b>Well ID:</b> 7343995	ESE/151.5	0.00	<a href="#"><u>166</u></a>
<a href="#"><u>42</u></a>	EHS		1021 Markham Road Scarborough ON M1H 3K1	SE/151.5	0.00	<a href="#"><u>169</u></a>
<a href="#"><u>42</u></a>	GEN	Lash Group of Companies	1021 Markham Rd Scarborough ON M1H 3K1	SE/151.5	0.00	<a href="#"><u>170</u></a>
<a href="#"><u>42</u></a>	GEN	Lash Group of Companies	1021 Markham Rd Scarborough ON M1H 3K1	SE/151.5	0.00	<a href="#"><u>170</u></a>
<a href="#"><u>42</u></a>	PTTW	Fourme Corp.	1021 Markham Street Scarborough, ON Canada ON	SE/151.5	0.00	<a href="#"><u>170</u></a>
<a href="#"><u>43</u></a>	WWIS		ON <b>Well ID:</b> 7377493	NE/152.0	0.00	<a href="#"><u>171</u></a>
<a href="#"><u>44</u></a>	BORE		ON	NNE/162.5	0.00	<a href="#"><u>172</u></a>

Map Key	DB	Company/Site Name	Address	Dir/Dist (m)	Elev Diff (m)	Page Number
<a href="#">45</a>	BORE		ON	WSW/170.5	-1.04	<a href="#">174</a>
<a href="#">46</a>	WWIS		ON <i>Well ID: 7166359</i>	NNE/172.2	0.00	<a href="#">175</a>
<a href="#">46</a>	WWIS		ON <i>Well ID: 7175864</i>	NNE/172.2	0.00	<a href="#">176</a>
<a href="#">47</a>	SPL	TRANSPORT TRUCK	MARKHAM RD & BRIMORTON MOTOR VEHICLE (OPERATING FLUID) TORONTO CITY ON	SE/173.3	0.00	<a href="#">177</a>
<a href="#">48</a>	SPL	SERVICE STATION	MARKHAM RD & ELLESMERE RD SEWER (N.O.S.) TORONTO CITY ON	N/179.5	0.00	<a href="#">178</a>
<a href="#">48</a>	SPL	PROVMAR FUELS INC.	MARKHAM/ELLESMERE - ESSO SERVICE STATION TANK TRUCK (CARGO) TORONTO CITY ON	N/179.5	0.00	<a href="#">178</a>
<a href="#">48</a>	SPL	TORONTO TRANSIT COMMISSION	ELLESMERE ROAD FROM DOLLY VARDEN TO MARKHAM ROAD MOTOR VEHICLE (OPERATING FLUID) TORONTO CITY ON	N/179.5	0.00	<a href="#">179</a>
<a href="#">48</a>	SPL		Eastbound curb land on Ellesmere west of Markham Road<UNOFFICIAL> Toronto ON	N/179.5	0.00	<a href="#">180</a>
<a href="#">49</a>	GEN	SULAI INC	2141 ELLESMERE ROAD Toronto ON M1G 3M6	NNE/180.8	0.00	<a href="#">181</a>
<a href="#">50</a>	BORE		ON	NNE/181.4	0.00	<a href="#">181</a>
<a href="#">51</a>	WWIS		2201 Ellesmere Road Scarborough ON <i>Well ID: 7333114</i>	NE/185.6	0.00	<a href="#">183</a>
<a href="#">52</a>	SPL	CONTRACTOR	OUTDOOR PARKING LOT 555 BRIMORTON DRIVE (N.O.S.) TORONTO CITY ON M1H 2E9	S/209.1	0.00	<a href="#">186</a>

<b>Map Key</b>	<b>DB</b>	<b>Company/Site Name</b>	<b>Address</b>	<b>Dir/Dist (m)</b>	<b>Elev Diff (m)</b>	<b>Page Number</b>
<a href="#"><u>52</u></a>	EHS		555 Brimorton Drive Scarborough ON M1H 2E9	S/209.1	0.00	<a href="#"><u>187</u></a>
<a href="#"><u>52</u></a>	GEN	Joe DiMonte Contracting Ltd.	555 Brimorton Dr. Toronto ON M1H 2E9	S/209.1	0.00	<a href="#"><u>187</u></a>
<a href="#"><u>52</u></a>	BORE		ON	S/209.1	0.00	<a href="#"><u>188</u></a>
<a href="#"><u>53</u></a>	BORE		ON	SSE/211.8	0.00	<a href="#"><u>190</u></a>
<a href="#"><u>54</u></a>	BORE		ON	ESE/213.9	0.00	<a href="#"><u>192</u></a>
<a href="#"><u>55</u></a>	SCT	CASIO CANADA LTD.	2100 ELLESMERE RD SUITE 240 SCARBOROUGH ON M1H 3B7	NNW/228.2	-1.00	<a href="#"><u>193</u></a>
<a href="#"><u>55</u></a>	SCT	College of Dental	2100 Ellesmere Rd Suite 260 Scarborough ON M1H 3B7	NNW/228.2	-1.00	<a href="#"><u>193</u></a>
<a href="#"><u>55</u></a>	GEN	EndoA	2100 Ellesmere Rd,unit 333 Scarborough ON M1H 3B7	NNW/228.2	-1.00	<a href="#"><u>194</u></a>
<a href="#"><u>55</u></a>	GEN	CHACKO MEDICINE PROFESSIONAL CORPORATION	2100 ELLESMERE ROAD, SUITE 102 TORONTO ON M1H 3B7	NNW/228.2	-1.00	<a href="#"><u>194</u></a>
<a href="#"><u>55</u></a>	GEN	Dr. Gelfand and Dr. Lee	2100 Ellesmere Road, Suite 308 Scarborough ON M1H 3B7	NNW/228.2	-1.00	<a href="#"><u>195</u></a>
<a href="#"><u>55</u></a>	GEN	CHACKO MEDICINE PROFESSIONAL CORPORATION	2100 ELLESMERE ROAD, SUITE 102 TORONTO ON M1H 3B7	NNW/228.2	-1.00	<a href="#"><u>195</u></a>
<a href="#"><u>55</u></a>	GEN	EndoA	2100 Ellesmere Rd,unit 333 Scarborough ON M1H 3B7	NNW/228.2	-1.00	<a href="#"><u>195</u></a>
<a href="#"><u>55</u></a>	GEN	Dr. Gelfand and Dr. Lee	2100 Ellesmere Road, Suite 308 Scarborough ON M1H 3B7	NNW/228.2	-1.00	<a href="#"><u>196</u></a>

<b>Map Key</b>	<b>DB</b>	<b>Company/Site Name</b>	<b>Address</b>	<b>Dir/Dist (m)</b>	<b>Elev Diff (m)</b>	<b>Page Number</b>
<a href="#"><u>55</u></a>	GEN	CHACKO MEDICINE PROFESSIONAL CORPORATION	2100 ELLESMERE ROAD, SUITE 102 TORONTO ON M1H 3B7	NNW/228.2	-1.00	<a href="#"><u>196</u></a>
<a href="#"><u>55</u></a>	GEN	EndoA	2100 Ellesmere Rd,unit 333 Scarborough ON M1H 3B7	NNW/228.2	-1.00	<a href="#"><u>197</u></a>
<a href="#"><u>55</u></a>	GEN	Dr. Gelfand and Dr. Lee	2100 Ellesmere Road, Suite 308 Scarborough ON M1H 3B7	NNW/228.2	-1.00	<a href="#"><u>197</u></a>
<a href="#"><u>55</u></a>	GEN	EndoA	2100 Ellesmere Rd,unit 333 Scarborough ON	NNW/228.2	-1.00	<a href="#"><u>198</u></a>
<a href="#"><u>55</u></a>	GEN	CHACKO MEDICINE PROFESSIONAL CORPORATION	2100 ELLESMERE ROAD, SUITE 102 TORONTO ON	NNW/228.2	-1.00	<a href="#"><u>198</u></a>
<a href="#"><u>55</u></a>	GEN	Dr. Gelfand and Dr. Lee	2100 Ellesmere Road, Suite 308 Scarborough ON	NNW/228.2	-1.00	<a href="#"><u>198</u></a>
<a href="#"><u>55</u></a>	GEN	Dr. Gelfand and Dr. Lee	2100 Ellesmere Road, Suite 308 Scarborough ON M1H 3B7	NNW/228.2	-1.00	<a href="#"><u>199</u></a>
<a href="#"><u>55</u></a>	GEN	CHACKO MEDICINE PROFESSIONAL CORPORATION	2100 ELLESMERE ROAD, SUITE 102 TORONTO ON M1H 3B7	NNW/228.2	-1.00	<a href="#"><u>199</u></a>
<a href="#"><u>55</u></a>	GEN	EndoA	2100 Ellesmere Rd,unit 333 Scarborough ON M1H 3B7	NNW/228.2	-1.00	<a href="#"><u>200</u></a>
<a href="#"><u>55</u></a>	GEN	CHACKO MEDICINE PROFESSIONAL CORPORATION	2100 ELLESMERE ROAD, SUITE 102 TORONTO ON M1H 3B7	NNW/228.2	-1.00	<a href="#"><u>200</u></a>
<a href="#"><u>55</u></a>	GEN	EndoA	2100 Ellesmere Rd,unit 333 Scarborough ON M1H 3B7	NNW/228.2	-1.00	<a href="#"><u>201</u></a>
<a href="#"><u>55</u></a>	GEN	Dr. Gelfand and Dr. Lee	2100 Ellesmere Road, Suite 308 Scarborough ON M1H 3B7	NNW/228.2	-1.00	<a href="#"><u>201</u></a>

<b>Map Key</b>	<b>DB</b>	<b>Company/Site Name</b>	<b>Address</b>	<b>Dir/Dist (m)</b>	<b>Elev Diff (m)</b>	<b>Page Number</b>
<a href="#"><u>55</u></a>	GEN	EndoA	2100 Ellesmere Rd,unit 333 Scarborough ON M1H 3B7	NNW/228.2	-1.00	<a href="#"><u>202</u></a>
<a href="#"><u>55</u></a>	GEN	CHACKO MEDICINE PROFESSIONAL CORPORATION	2100 ELLESMERE ROAD, SUITE 102 TORONTO ON M1H 3B7	NNW/228.2	-1.00	<a href="#"><u>202</u></a>
<a href="#"><u>55</u></a>	GEN	Dr. Gelfand and Dr. Lee	2100 Ellesmere Road, Suite 308 Scarborough ON M1H 3B7	NNW/228.2	-1.00	<a href="#"><u>202</u></a>
<a href="#"><u>55</u></a>	GEN	Dr. H. Gelfand	2100 Ellesmere Road, Suite 308 Scarborough ON M1H 3B7	NNW/228.2	-1.00	<a href="#"><u>203</u></a>
<a href="#"><u>55</u></a>	GEN	EndoA	2100 Ellesmere Rd,unit 333 Scarborough ON M1H 3B7	NNW/228.2	-1.00	<a href="#"><u>203</u></a>
<a href="#"><u>55</u></a>	GEN	CHACKO MEDICINE PROFESSIONAL CORPORATION	2100 ELLESMERE ROAD, SUITE 102 TORONTO ON M1H 3B7	NNW/228.2	-1.00	<a href="#"><u>204</u></a>
<a href="#"><u>55</u></a>	GEN	Aldgate Construction (1988) Limited	2100 Ellesmere Road Scarborough ON M1H 3B7	NNW/228.2	-1.00	<a href="#"><u>204</u></a>
<a href="#"><u>55</u></a>	GEN	Sunrise Kids Dental	312-2100 Ellesmere Rd. Scarborough ON M1H 3B7	NNW/228.2	-1.00	<a href="#"><u>205</u></a>
<a href="#"><u>55</u></a>	GEN	Dr. Janel Yu	2100 Ellesmere Road, Suite 308 Scarborough ON M1H 3B7	NNW/228.2	-1.00	<a href="#"><u>205</u></a>
<a href="#"><u>55</u></a>	GEN	EndoA	2100 Ellesmere Rd,unit 333 Scarborough ON M1H 3B7	NNW/228.2	-1.00	<a href="#"><u>205</u></a>
<a href="#"><u>55</u></a>	GEN	Sunrise Kids Dental	312-2100 Ellesmere Rd. Scarborough ON M1H 3B7	NNW/228.2	-1.00	<a href="#"><u>206</u></a>
<a href="#"><u>55</u></a>	GEN	CHACKO MEDICINE PROFESSIONAL CORPORATION	2100 ELLESMERE ROAD, SUITE 102 TORONTO ON M1H 3B7	NNW/228.2	-1.00	<a href="#"><u>206</u></a>
<a href="#"><u>55</u></a>	GEN	CHACKO MEDICINE PROFESSIONAL CORPORATION	2100 ELLESMERE ROAD, SUITE 102 TORONTO ON M1H 3B7	NNW/228.2	-1.00	<a href="#"><u>206</u></a>

<b>Map Key</b>	<b>DB</b>	<b>Company/Site Name</b>	<b>Address</b>	<b>Dir/Dist (m)</b>	<b>Elev Diff (m)</b>	<b>Page Number</b>
<a href="#"><u>55</u></a>	GEN	Dr. Janel Yu	2100 Ellesmere Road, Suite 308 Scarborough ON M1H 3B7	NNW/228.2	-1.00	<a href="#"><u>207</u></a>
<a href="#"><u>55</u></a>	GEN	EndoA	2100 Ellesmere Rd,unit 333 Scarborough ON M1H 3B7	NNW/228.2	-1.00	<a href="#"><u>207</u></a>
<a href="#"><u>55</u></a>	GEN	Sunrise Kids Dental	312-2100 Ellesmere Rd. Scarborough ON M1H 3B7	NNW/228.2	-1.00	<a href="#"><u>208</u></a>
<a href="#"><u>55</u></a>	GEN	CHACKO MEDICINE PROFESSIONAL CORPORATION	2100 ELLESMERE ROAD, SUITE 102 TORONTO ON M1H 3B7	NNW/228.2	-1.00	<a href="#"><u>208</u></a>
<a href="#"><u>55</u></a>	GEN	EndoA	2100 Ellesmere Rd,unit 333 Scarborough ON M1H 3B7	NNW/228.2	-1.00	<a href="#"><u>208</u></a>
<a href="#"><u>55</u></a>	GEN	Sunrise Kids Dental	312-2100 Ellesmere Rd. Scarborough ON M1H 3B7	NNW/228.2	-1.00	<a href="#"><u>209</u></a>
<a href="#"><u>55</u></a>	GEN	Dr. Janel Yu	2100 Ellesmere Road, Suite 308 Scarborough ON M1H 3B7	NNW/228.2	-1.00	<a href="#"><u>209</u></a>
<a href="#"><u>56</u></a>	EHS		2201 Ellesmere Road Scarborough (Toronto) ON M1G 3M6	NE/230.4	0.00	<a href="#"><u>210</u></a>
<a href="#"><u>57</u></a>	BORE		ON	SSE/231.5	0.00	<a href="#"><u>210</u></a>
<a href="#"><u>58</u></a>	BORE		ON	N/241.8	0.00	<a href="#"><u>212</u></a>
<a href="#"><u>59</u></a>	PRT	ALEXANDER KRUPA	1201 MARKHAM RD AT ELLESMERE SCARBOROUGH ON M1H 2Y8	N/241.9	0.19	<a href="#"><u>213</u></a>
<a href="#"><u>59</u></a>	PRT	674841 ONTARIO INC	1201 MARKHAM RD AT ELLESMERE SCARBOROUGH ON	N/241.9	0.19	<a href="#"><u>213</u></a>
<a href="#"><u>59</u></a>	SPL	SHELL CANADA PRODUCTS LTD.	1201 MARKHAM ROAD SERVICE STATION TORONTO CITY ON M1H 2Y8	N/241.9	0.19	<a href="#"><u>213</u></a>

<b>Map Key</b>	<b>DB</b>	<b>Company/Site Name</b>	<b>Address</b>	<b>Dir/Dist (m)</b>	<b>Elev Diff (m)</b>	<b>Page Number</b>
<a href="#"><u>59</u></a>	RST	SHELL CIRCLE K	1201 MARKHAM RD SCARBOROUGH ON M1H 2Y8	N/241.9	0.19	<a href="#"><u>214</u></a>
<a href="#"><u>59</u></a>	FSTH	674841 ONTARIO INC	1201 MARKHAM RD SCARBOROUGH ON M1H 2Y8	N/241.9	0.19	<a href="#"><u>214</u></a>
<a href="#"><u>59</u></a>	FSTH	674841 ONTARIO INC	1201 MARKHAM RD SCARBOROUGH ON M1H 2Y8	N/241.9	0.19	<a href="#"><u>215</u></a>
<a href="#"><u>59</u></a>	DTNK	ALEXANDER KRUPA	1201 MARKHAM RD SCARBOROUGH ON M1H 2Y8	N/241.9	0.19	<a href="#"><u>215</u></a>
<a href="#"><u>59</u></a>	DTNK	ALEXANDER KRUPA	1201 MARKHAM RD SCARBOROUGH ON	N/241.9	0.19	<a href="#"><u>216</u></a>
<a href="#"><u>59</u></a>	DTNK	ALEXANDER KRUPA	1201 MARKHAM RD SCARBOROUGH ON	N/241.9	0.19	<a href="#"><u>216</u></a>
<a href="#"><u>59</u></a>	FST	VP ENERGY INC	1201 MARKHAM RD SCARBOROUGH M1H 2Y8 ON CA ON	N/241.9	0.19	<a href="#"><u>217</u></a>
<a href="#"><u>59</u></a>	FST	VP ENERGY INC	1201 MARKHAM RD SCARBOROUGH M1H 2Y8 ON CA ON	N/241.9	0.19	<a href="#"><u>217</u></a>
<a href="#"><u>59</u></a>	FST	VP ENERGY INC	1201 MARKHAM RD SCARBOROUGH M1H 2Y8 ON CA ON	N/241.9	0.19	<a href="#"><u>218</u></a>
<a href="#"><u>59</u></a>	FST	VP ENERGY INC	1201 MARKHAM RD SCARBOROUGH M1H 2Y8 ON CA ON	N/241.9	0.19	<a href="#"><u>218</u></a>
<a href="#"><u>59</u></a>	RST	SHELL CIRCLE K	1201 MARKHAM RD SCARBOROUGH ON M1H2Y8	N/241.9	0.19	<a href="#"><u>219</u></a>
<a href="#"><u>59</u></a>	DTNK	ALEXANDER KRUPA	1201 MARKHAM RD SCARBOROUGH M1H 2Y8 ON CA ON	N/241.9	0.19	<a href="#"><u>219</u></a>

<b>Map Key</b>	<b>DB</b>	<b>Company/Site Name</b>	<b>Address</b>	<b>Dir/Dist (m)</b>	<b>Elev Diff (m)</b>	<b>Page Number</b>
<a href="#"><u>59</u></a>	RST	SHELL CIRCLE K	1201 MARKHAM RD SCARBOROUGH ON M1H2Y8	N/241.9	0.19	<a href="#"><u>220</u></a>
<a href="#"><u>59</u></a>	DTNK		1201 MARKHAM RD SCARBOROUGH ON M1H 2Y8	N/241.9	0.19	<a href="#"><u>220</u></a>
<a href="#"><u>59</u></a>	FST	ALEXANDER KRUPA	1201 MARKHAM RD SCARBOROUGH M1H 2Y8 ON CA ON	N/241.9	0.19	<a href="#"><u>220</u></a>
<a href="#"><u>60</u></a>	BORE		ON	NNW/245.7	-1.27	<a href="#"><u>221</u></a>
<a href="#"><u>61</u></a>	GEN	Dr. S. Abraham Dentistry P.C.	6-2060 Ellesmere Road To ON M1H2V6	WNW/246.3	-3.00	<a href="#"><u>222</u></a>
<a href="#"><u>61</u></a>	GEN	Dr. S. Abraham Dentistry P.C.	6-2060 Ellesmere Road Toronto ON M1H2V6	WNW/246.3	-3.00	<a href="#"><u>223</u></a>
<a href="#"><u>61</u></a>	GEN	Dr. S. Abraham Dentistry P.C.	6-2060 Ellesmere Road Toronto ON M1H2V6	WNW/246.3	-3.00	<a href="#"><u>223</u></a>
<a href="#"><u>62</u></a>	BORE		ON	S/248.9	0.00	<a href="#"><u>223</u></a>

# Executive Summary: Summary By Data Source

## **BORE - Borehole**

A search of the BORE database, dated 1875-Jul 2018 has found that there are 18 BORE site(s) within approximately 0.25 kilometers of the project property.

<b><u>Equal/Higher Elevation</u></b>	<b><u>Address</u></b>	<b><u>Direction</u></b>	<b><u>Distance (m)</u></b>	<b><u>Map Key</u></b>
	ON	WNW	38.50	<a href="#"><u>1</u></a>
	ON	S	58.26	<a href="#"><u>6</u></a>
	ON	WSW	77.10	<a href="#"><u>7</u></a>
	ON	NNE	99.41	<a href="#"><u>14</u></a>
	ON	S	108.25	<a href="#"><u>16</u></a>
	ON	NE	108.65	<a href="#"><u>17</u></a>
	ON	SSW	120.20	<a href="#"><u>24</u></a>
	ON	NNE	144.04	<a href="#"><u>37</u></a>
	ON	NNE	162.53	<a href="#"><u>44</u></a>
	ON	NNE	181.36	<a href="#"><u>50</u></a>

<u>Equal/Higher Elevation</u>	<u>Address</u>	<u>Direction</u>	<u>Distance (m)</u>	<u>Map Key</u>
	ON	S	209.05	<a href="#">52</a>
	ON	SSE	211.75	<a href="#">53</a>
	ON	ESE	213.94	<a href="#">54</a>
	ON	SSE	231.46	<a href="#">57</a>
	ON	N	241.79	<a href="#">58</a>
	ON	S	248.92	<a href="#">62</a>

<u>Lower Elevation</u>	<u>Address</u>	<u>Direction</u>	<u>Distance (m)</u>	<u>Map Key</u>
	ON	WSW	170.46	<a href="#">45</a>
	ON	NNW	245.72	<a href="#">60</a>

## **CA - Certificates of Approval**

A search of the CA database, dated 1985-Oct 30, 2011\* has found that there are 1 CA site(s) within approximately 0.25 kilometers of the project property.

<u>Equal/Higher Elevation</u>	<u>Address</u>	<u>Direction</u>	<u>Distance (m)</u>	<u>Map Key</u>
Imperial Oil Limited	1150 Markham Rd Toronto ON M1H 2Y6	NW	115.83	<a href="#">22</a>

## **CDRY - Dry Cleaning Facilities**

A search of the CDRY database, dated Jan 2004-Dec 2021 has found that there are 2 CDRY site(s) within approximately 0.25 kilometers of the project property.

<b><u>Equal/Higher Elevation</u></b>	<b><u>Address</u></b>	<b><u>Direction</u></b>	<b><u>Distance (m)</u></b>	<b><u>Map Key</u></b>
Brimark Cleaning Centre Ltd	1029 Markham Rd Scarborough ON M1H2Y5	SE	144.89	<a href="#"><u>38</u></a>
BRIMARK CLEANING CENTRE LTD.	1029 MARKHAM RD. Scarborough ON M1H2Y5	SE	144.89	<a href="#"><u>38</u></a>

## **DTNK - Delisted Fuel Tanks**

A search of the DTNK database, dated Feb 28, 2022 has found that there are 26 DTNK site(s) within approximately 0.25 kilometers of the project property.

<b><u>Equal/Higher Elevation</u></b>	<b><u>Address</u></b>	<b><u>Direction</u></b>	<b><u>Distance (m)</u></b>	<b><u>Map Key</u></b>
1560364 ONTARIO LTD O/A MARKHAM & ELLESMERE ESSO ATTN SAMIR ABDELSAYED	1150 MARKHAM RD SCARBOROUGH ON M1H 2Y6	NW	115.83	<a href="#"><u>22</u></a>
1321467 ONTARIO INC O/A GAS STN	1150 MARKHAM RD SCARBOROUGH ON	NW	115.83	<a href="#"><u>22</u></a>
1321467 ONTARIO INC O/A GAS STN	1150 MARKHAM RD SCARBOROUGH ON	NW	115.83	<a href="#"><u>22</u></a>
1321467 ONTARIO INC O/A GAS STN	1150 MARKHAM RD SCARBOROUGH ON	NW	115.83	<a href="#"><u>22</u></a>
1321467 ONTARIO INC O/A GAS STN	1150 MARKHAM RD SCARBOROUGH ON	NW	115.83	<a href="#"><u>22</u></a>
1321467 ONTARIO INC O/A GAS STN	1150 MARKHAM RD SCARBOROUGH M1H 2Y6 ON CA ON	NW	115.83	<a href="#"><u>22</u></a>
1321467 ONTARIO INC O/A GAS STN	1150 MARKHAM RD SCARBOROUGH M1H 2Y6 ON CA ON	NW	115.83	<a href="#"><u>22</u></a>

<u>Equal/Higher Elevation</u>	<u>Address</u>	<u>Direction</u>	<u>Distance (m)</u>	<u>Map Key</u>
1321467 ONTARIO INC O/A GAS STN	1150 MARKHAM RD SCARBOROUGH M1H 2Y6 ON CA ON	NW	115.83	<a href="#"><u>22</u></a>
1321467 ONTARIO INC O/A GAS STN	1150 MARKHAM RD SCARBOROUGH M1H 2Y6 ON CA ON	NW	115.83	<a href="#"><u>22</u></a>
	1150 MARKHAM RD TORONTO ON M1H 2Y6	NW	115.83	<a href="#"><u>22</u></a>
CANADIAN CHAMPION AUTO SERVICES LTD	1151 MARKHAM RD SCARBOROUGH ON M1H 2Y5	NNE	146.75	<a href="#"><u>40</u></a>
CANADIAN CHAMPION AUTO SERVICES LTD	1151 MARKHAM RD SCARBOROUGH ON	NNE	146.75	<a href="#"><u>40</u></a>
CANADIAN CHAMPION AUTO SERVICES LTD	1151 MARKHAM RD SCARBOROUGH ON	NNE	146.75	<a href="#"><u>40</u></a>
CANADIAN CHAMPION AUTO SERVICES LTD	1151 MARKHAM RD SCARBOROUGH ON	NNE	146.75	<a href="#"><u>40</u></a>
CANADIAN CHAMPION AUTO SERVICES LTD	1151 MARKHAM RD SCARBOROUGH ON	NNE	146.75	<a href="#"><u>40</u></a>
CANADIAN CHAMPION AUTO SERVICES LTD	1151 MARKHAM RD SCARBOROUGH ON	NNE	146.75	<a href="#"><u>40</u></a>
CANADIAN CHAMPION AUTO SERVICES LTD	1151 MARKHAM RD SCARBOROUGH M1H 2Y5 ON CA ON	NNE	146.75	<a href="#"><u>40</u></a>
CANADIAN CHAMPION AUTO SERVICES LTD	1151 MARKHAM RD SCARBOROUGH M1H 2Y5 ON CA ON	NNE	146.75	<a href="#"><u>40</u></a>

<b><u>Equal/Higher Elevation</u></b>	<b><u>Address</u></b>	<b><u>Direction</u></b>	<b><u>Distance (m)</u></b>	<b><u>Map Key</u></b>
CANADIAN CHAMPION AUTO SERVICES LTD	1151 MARKHAM RD SCARBOROUGH M1H 2Y5 ON CA ON	NNE	146.75	<a href="#"><u>40</u></a>
CANADIAN CHAMPION AUTO SERVICES LTD	1151 MARKHAM RD SCARBOROUGH M1H 2Y5 ON CA ON	NNE	146.75	<a href="#"><u>40</u></a>
CANADIAN CHAMPION AUTO SERVICES LTD	1151 MARKHAM RD SCARBOROUGH M1H 2Y5 ON CA ON	NNE	146.75	<a href="#"><u>40</u></a>
ALEXANDER KRUPA	1201 MARKHAM RD SCARBOROUGH ON	N	241.89	<a href="#"><u>59</u></a>
ALEXANDER KRUPA	1201 MARKHAM RD SCARBOROUGH ON	N	241.89	<a href="#"><u>59</u></a>
ALEXANDER KRUPA	1201 MARKHAM RD SCARBOROUGH M1H 2Y8 ON CA ON	N	241.89	<a href="#"><u>59</u></a>
	1201 MARKHAM RD SCARBOROUGH ON M1H 2Y8	N	241.89	<a href="#"><u>59</u></a>
ALEXANDER KRUPA	1201 MARKHAM RD SCARBOROUGH ON M1H 2Y8	N	241.89	<a href="#"><u>59</u></a>

### **EASR - Environmental Activity and Sector Registry**

A search of the EASR database, dated Oct 2011- Feb 28, 2023 has found that there are 2 EASR site(s) within approximately 0.25 kilometers of the project property.

<b><u>Equal/Higher Elevation</u></b>	<b><u>Address</u></b>	<b><u>Direction</u></b>	<b><u>Distance (m)</u></b>	<b><u>Map Key</u></b>
ME LIVING CORP.	1 MEADOWGLEN PL SCARBOROUGH ON M1G 2V5	ESE	92.10	<a href="#"><u>13</u></a>
ME LIVING CORP.	1 MEADOWGLEN PL SCARBOROUGH ON M1G 2V5	ESE	92.10	<a href="#"><u>13</u></a>

## **ECA - Environmental Compliance Approval**

A search of the ECA database, dated Oct 2011- Feb 28, 2023 has found that there are 3 ECA site(s) within approximately 0.25 kilometers of the project property.

<b><u>Equal/Higher Elevation</u></b>	<b><u>Address</u></b>	<b><u>Direction</u></b>	<b><u>Distance (m)</u></b>	<b><u>Map Key</u></b>
Imperial Oil Limited	1150 Markham Rd Toronto ON M3C 1K5	NW	115.83	<a href="#"><u>22</u></a>
R.A.B. Properties Limited	1-2 Meadowglen Place Toronto ON M3J 3G5	E	132.24	<a href="#"><u>30</u></a>
R.A.B. Properties Limited	1-2 Meadowglen Place (All of blocks D, E, F, G, I Reserve Plan M-856) Toronto ON M3J 3G5	E	132.24	<a href="#"><u>30</u></a>

## **EHS - ERIS Historical Searches**

A search of the EHS database, dated 1999-Dec 31, 2022 has found that there are 22 EHS site(s) within approximately 0.25 kilometers of the project property.

<b><u>Equal/Higher Elevation</u></b>	<b><u>Address</u></b>	<b><u>Direction</u></b>	<b><u>Distance (m)</u></b>	<b><u>Map Key</u></b>
	1050 Markham Road Toronto ON M1H 2Y7	SSE	52.21	<a href="#"><u>2</u></a>
	1050 Markham Road Scarborough ON M1H 2Y5	S	52.57	<a href="#"><u>3</u></a>
	1050 Markham Road Scarborough ON M1H 2Y5	S	52.57	<a href="#"><u>3</u></a>
	1050 Markham Road Scarborough ON M1H 2Y5	S	52.57	<a href="#"><u>3</u></a>
	1050 Markham Rd Toronto ON M1H2Y7	S	54.64	<a href="#"><u>4</u></a>
	1050 Markham Rd Toronto ON M1H2Y7	S	57.87	<a href="#"><u>5</u></a>

<u>Equal/Higher Elevation</u>	<u>Address</u>	<u>Direction</u>	<u>Distance (m)</u>	<u>Map Key</u>
	1150 Markham Road Scarborough ON M1H 2Y6	NW	115.82	<a href="#"><u>21</u></a>
	1150 Markham Rd Toronto ON M1H2Y6	NW	115.83	<a href="#"><u>22</u></a>
	1150 Markham Rd. Toronto ON M1H 2Y6	NW	115.83	<a href="#"><u>22</u></a>
	1125 Markham Road Scarborough ON M1H	NE	120.42	<a href="#"><u>25</u></a>
	1125 Markham Rd. & 2141 Ellesmere Rd., Scarborough ON M1H 2Y5	NE	123.45	<a href="#"><u>27</u></a>
	1125 Markham Rd. & 2141 Ellesmere Rd., Scarborough ON M1H 2Y5	NE	123.45	<a href="#"><u>27</u></a>
	1125 Markham Rd. & 2141 Ellesmere Rd., Scarborough ON M1H 2Y5	NE	123.45	<a href="#"><u>27</u></a>
	1-2 Meadowglen Pl Toronto ON	E	132.24	<a href="#"><u>30</u></a>
	1151 Markham Road Scarborough ON M1H 2Y5	NNE	143.59	<a href="#"><u>35</u></a>
	1151 Markham Road Scarborough ON M1H 2Y5	NNE	143.59	<a href="#"><u>35</u></a>
	1151 Markham Road Scarborough ON M1H 2Y5	NNE	143.59	<a href="#"><u>35</u></a>
	1035 Markham Road Toronto ON	SE	145.27	<a href="#"><u>39</u></a>

<u>Equal/Higher Elevation</u>	<u>Address</u>	<u>Direction</u>	<u>Distance (m)</u>	<u>Map Key</u>
	1151 Markham Road Scarborough ON M1H 2Y5	NNE	146.75	<a href="#">40</a>
	1021 Markham Road Scarborough ON M1H 3K1	SE	151.55	<a href="#">42</a>
	555 Brimorton Drive Scarborough ON M1H 2E9	S	209.05	<a href="#">52</a>
	2201 Ellesmere Road Scarborough (Toronto) ON M1G 3M6	NE	230.44	<a href="#">56</a>

### **FST - Fuel Storage Tank**

A search of the FST database, dated Feb 28, 2022 has found that there are 18 FST site(s) within approximately 0.25 kilometers of the project property.

<u>Equal/Higher Elevation</u>	<u>Address</u>	<u>Direction</u>	<u>Distance (m)</u>	<u>Map Key</u>
1321467 ONTARIO INC O/A GAS STN	1150 MARKHAM RD SCARBOROUGH M1H 2Y6 ON CA ON	NW	115.83	<a href="#">22</a>
MAC'S CONVENIENCE STORES INC	1150 MARKHAM RD SCARBOROUGH M1H 2Y6 ON CA ON	NW	115.83	<a href="#">22</a>
MAC'S CONVENIENCE STORES INC	1150 MARKHAM RD SCARBOROUGH M1H 2Y6 ON CA ON	NW	115.83	<a href="#">22</a>
MAC'S CONVENIENCE STORES INC	1150 MARKHAM RD SCARBOROUGH M1H 2Y6 ON CA ON	NW	115.83	<a href="#">22</a>
MAC'S CONVENIENCE STORES INC	1150 MARKHAM RD SCARBOROUGH M1H 2Y6 ON CA ON	NW	115.83	<a href="#">22</a>
1321467 ONTARIO INC O/A GAS STN	1150 MARKHAM RD SCARBOROUGH M1H 2Y6 ON CA ON	NW	115.83	<a href="#">22</a>

<u>Equal/Higher Elevation</u>	<u>Address</u>	<u>Direction</u>	<u>Distance (m)</u>	<u>Map Key</u>
1321467 ONTARIO INC O/A GAS STN	1150 MARKHAM RD SCARBOROUGH M1H 2Y6 ON CA ON	NW	115.83	<a href="#">22</a>
1321467 ONTARIO INC O/A GAS STN	1150 MARKHAM RD SCARBOROUGH M1H 2Y6 ON CA ON	NW	115.83	<a href="#">22</a>
CANADIAN CHAMPION AUTO SERVICES LTD	1151 MARKHAM RD SCARBOROUGH M1H 2Y5 ON CA ON	NNE	146.75	<a href="#">40</a>
CANADIAN CHAMPION AUTO SERVICES LTD	1151 MARKHAM RD SCARBOROUGH M1H 2Y5 ON CA ON	NNE	146.75	<a href="#">40</a>
CANADIAN CHAMPION AUTO SERVICES LTD	1151 MARKHAM RD SCARBOROUGH M1H 2Y5 ON CA ON	NNE	146.75	<a href="#">40</a>
CANADIAN CHAMPION AUTO SERVICES LTD	1151 MARKHAM RD SCARBOROUGH M1H 2Y5 ON CA ON	NNE	146.75	<a href="#">40</a>
CANADIAN CHAMPION AUTO SERVICES LTD	1151 MARKHAM RD SCARBOROUGH M1H 2Y5 ON CA ON	NNE	146.75	<a href="#">40</a>
CANADIAN CHAMPION AUTO SERVICES LTD	1151 MARKHAM RD SCARBOROUGH M1H 2Y5 ON CA ON	NNE	146.75	<a href="#">40</a>
ALEXANDER KRUPA	1201 MARKHAM RD SCARBOROUGH M1H 2Y8 ON CA ON	N	241.89	<a href="#">59</a>
VP ENERGY INC	1201 MARKHAM RD SCARBOROUGH M1H 2Y8 ON CA ON	N	241.89	<a href="#">59</a>
VP ENERGY INC	1201 MARKHAM RD SCARBOROUGH M1H 2Y8 ON CA ON	N	241.89	<a href="#">59</a>
VP ENERGY INC	1201 MARKHAM RD SCARBOROUGH M1H 2Y8 ON CA ON	N	241.89	<a href="#">59</a>

<u>Equal/Higher Elevation</u>	<u>Address</u>	<u>Direction</u>	<u>Distance (m)</u>	<u>Map Key</u>
VP ENERGY INC	1201 MARKHAM RD SCARBOROUGH M1H 2Y8 ON CA ON	N	241.89	<a href="#">59</a>

### **FSTH - Fuel Storage Tank - Historic**

A search of the FSTH database, dated Pre-Jan 2010\* has found that there are 4 FSTH site(s) within approximately 0.25 kilometers of the project property.

<u>Equal/Higher Elevation</u>	<u>Address</u>	<u>Direction</u>	<u>Distance (m)</u>	<u>Map Key</u>
1321467 ONTARIO INC O/A GAS STN	1150 MARKHAM RD SCARBOROUGH ON M1H 2Y6	NW	115.83	<a href="#">22</a>
1321467 ONTARIO INC O/A GAS STN	1150 MARKHAM RD SCARBOROUGH ON M1H 2Y6	NW	115.83	<a href="#">22</a>
674841 ONTARIO INC	1201 MARKHAM RD SCARBOROUGH ON M1H 2Y8	N	241.89	<a href="#">59</a>
674841 ONTARIO INC	1201 MARKHAM RD SCARBOROUGH ON M1H 2Y8	N	241.89	<a href="#">59</a>

### **GEN - Ontario Regulation 347 Waste Generators Summary**

A search of the GEN database, dated 1986-Oct 31, 2022 has found that there are 92 GEN site(s) within approximately 0.25 kilometers of the project property.

<u>Equal/Higher Elevation</u>	<u>Address</u>	<u>Direction</u>	<u>Distance (m)</u>	<u>Map Key</u>
Scarborough Academic Family Health Centre	1125 Markham Road Scarborough ON M1H 2Y5	NE	99.77	<a href="#">15</a>
Scarborough Academic Family Health Centre	1125 Markham Road Scarborough ON M1H 2Y5	NE	99.77	<a href="#">15</a>
Scarborough Academic Family Health Centre	1125 Markham Road Scarborough ON M1H 2Y5	NE	99.77	<a href="#">15</a>
Scarborough Academic Family Health Centre	1125 Markham Road Scarborough ON M1H 2Y5	NE	99.77	<a href="#">15</a>

<b><u>Equal/Higher Elevation</u></b>	<b><u>Address</u></b>	<b><u>Direction</u></b>	<b><u>Distance (m)</u></b>	<b><u>Map Key</u></b>
Scarborough Academic Family Health Centre	1125 Markham Road Scarborough ON M1H 2Y5	NE	99.77	<a href="#"><u>15</u></a>
Rexall Pharmacy Group Ltd.	1127 Markham Rd Scarborough ON M1H 2Y5	ENE	113.77	<a href="#"><u>20</u></a>
Pharma Plus Drugmarts Ltd.	1127 Markham Rd Scarborough ON M1H 2Y5	ENE	113.77	<a href="#"><u>20</u></a>
Pharma Plus Drugmarts Ltd.	1127 Markham Rd Scarborough ON M1H 2Y5	ENE	113.77	<a href="#"><u>20</u></a>
Rexall Pharmacy Group Ltd.	1127 Markham Rd Scarborough ON M1H 2Y5	ENE	113.77	<a href="#"><u>20</u></a>
Rexall Pharmacy Group Ltd.	1127 Markham Rd Scarborough ON M1H 2Y5	ENE	113.77	<a href="#"><u>20</u></a>
Rexall Pharmacy Group Ltd.	1127 Markham Rd Scarborough ON M1H 2Y5	ENE	113.77	<a href="#"><u>20</u></a>
Rexall Pharmacy Group Ltd.	1127 Markham Rd Scarborough ON M1H 2Y5	ENE	113.77	<a href="#"><u>20</u></a>
PHARMA PLUS DRUGS LTD	1127 MARKHAM ROAD SCARBOROUGH ON M1H 2Y5	ENE	113.77	<a href="#"><u>20</u></a>
PHARMA PLUS DRUGS LTD. 31-736	1127 MARKHAM ROAD, SCARBOROUGH C/O 5935 AIRPORT ROAD #500 MISSISSAUGA ON M1H 2Y5	ENE	113.77	<a href="#"><u>20</u></a>
PHARMA PLUS DRUGS LTD.	1127 MARKHAM ROAD SCARBOROUGH ON M1H 2Y5	ENE	113.77	<a href="#"><u>20</u></a>

<b><u>Equal/Higher Elevation</u></b>	<b><u>Address</u></b>	<b><u>Direction</u></b>	<b><u>Distance (m)</u></b>	<b><u>Map Key</u></b>
Mac's Convenience Stores Inc.	1150 Markham Road Scarborough ON M1H 2Y6	NW	115.83	<a href="#"><u>22</u></a>
Mac's Convenience Stores Inc.	1150 Markham Road Scarborough ON M1H 2Y6	NW	115.83	<a href="#"><u>22</u></a>
Mac's Convenience Stores Inc.	1150 Markham Road Scarborough ON M1H 2Y6	NW	115.83	<a href="#"><u>22</u></a>
Dr Jeff Waisglass	1129 Markham Road Scarborough ON M1H 2Y5	ENE	121.85	<a href="#"><u>26</u></a>
Drs Alan Melamed and Jeff Waisglass	1129 Markham Road Scarborough ON	ENE	121.85	<a href="#"><u>26</u></a>
Drs Alan Melamed and Jeff Waisglass	1129 Markham Road Scarborough ON M1H 2Y5	ENE	121.85	<a href="#"><u>26</u></a>
Drs Alan Melamed and Jeff Waisglass	1129 Markham Road Scarborough ON M1H 2Y5	ENE	121.85	<a href="#"><u>26</u></a>
Drs Alan Melamed and Jeff Waisglass	1129 Markham Road Scarborough ON M1H 2Y5	ENE	121.85	<a href="#"><u>26</u></a>
Drs Alan Melamed and Jeff Waisglass	1129 Markham Road Scarborough ON M1H 2Y5	ENE	121.85	<a href="#"><u>26</u></a>
Drs Alan Melamed and Jeff Waisglass	1129 Markham Road Scarborough ON M1H 2Y5	ENE	121.85	<a href="#"><u>26</u></a>
Drs Alan Melamed and Jeff Waisglass	1129 Markham Road Scarborough ON M1H 2Y5	ENE	121.85	<a href="#"><u>26</u></a>
Drs Alan Melamed and Jeff Waisglass	1129 Markham Road Scarborough ON M1H 2Y5	ENE	121.85	<a href="#"><u>26</u></a>
Suncor Energy Products	1137 Markham Road Scarborough ON M1H 2Y5	NE	142.33	<a href="#"><u>33</u></a>

<u>Equal/Higher Elevation</u>	<u>Address</u>	<u>Direction</u>	<u>Distance (m)</u>	<u>Map Key</u>
Suncor Energy Products	1137 Markham Road Scarborough ON M1H 2Y5	NE	142.33	<a href="#"><u>33</u></a>
WOBURN PLAZA	1125-1137 MARKHAM ROAD SCARBOROUGH ON M1H 2Y5	NE	142.33	<a href="#"><u>33</u></a>
Suncor Energy Products	1137 Markham Road Scarborough ON M1H 2Y5	NE	142.33	<a href="#"><u>33</u></a>
BRIMARK CLEANING CENTRE LTD.	1029 MARKHAM RD. SCARBOROUGH ON M1H 2Y5	SE	144.89	<a href="#"><u>38</u></a>
BRIMARK CLEANING CENTRE LTD.	1029 MARKHAM ROAD SCARBOROUGH ON M1H 2Y5	SE	144.89	<a href="#"><u>38</u></a>
BRIMARK CLEANING CENTRE LTD. 06-159	1029 MARKHAM RD. SCARBOROUGH ON M1H 2Y5	SE	144.89	<a href="#"><u>38</u></a>
BRIMARK CLEANING CENTRE LIMITED	1029 MARKHAM ROAD SCARBOROUGH ON M1H 2Y5	SE	144.89	<a href="#"><u>38</u></a>
BRIMARK CLEANING CENTRE LIMITED	1029 MARKHAM ROAD Scarborough ON	SE	144.89	<a href="#"><u>38</u></a>
BRIMARK CLEANING CENTRE LIMITED	1029 MARKHAM ROAD Scarborough ON M1H 2Y5	SE	144.89	<a href="#"><u>38</u></a>
BRIMARK CLEANING CENTRE LIMITED	1029 MARKHAM ROAD Scarborough ON M1H 2Y5	SE	144.89	<a href="#"><u>38</u></a>
BRIMARK CLEANING CENTRE LIMITED	1029 MARKHAM ROAD Scarborough ON M1H 2Y5	SE	144.89	<a href="#"><u>38</u></a>

<b><u>Equal/Higher Elevation</u></b>	<b><u>Address</u></b>	<b><u>Direction</u></b>	<b><u>Distance (m)</u></b>	<b><u>Map Key</u></b>
Petro Canada	1151 Markham Road Toronto ON M1H 2Y5	NNE	146.75	<a href="#"><u>40</u></a>
Suncor Energy Products	1151 Markham Road Scarborough ON M1H 2G1	NNE	146.75	<a href="#"><u>40</u></a>
Suncor Energy Products	1151 Markham Road Scarborough ON M1H 2G1	NNE	146.75	<a href="#"><u>40</u></a>
Suncor Energy Products	1151 Markham Road Scarborough ON	NNE	146.75	<a href="#"><u>40</u></a>
Suncor Energy Products	1151 Markham Road Scarborough ON M1H 2G1	NNE	146.75	<a href="#"><u>40</u></a>
Suncor Energy Products	1151 Markham Road Scarborough ON M1H 2G1	NNE	146.75	<a href="#"><u>40</u></a>
Suncor Energy Products	1151 Markham Road Scarborough ON M1H 2G1	NNE	146.75	<a href="#"><u>40</u></a>
Suncor Energy Products	1151 Markham Road Scarborough ON M1H 2G1	NNE	146.75	<a href="#"><u>40</u></a>
Suncor Energy Products	1151 Markham Road Scarborough ON M1H 2G1	NNE	146.75	<a href="#"><u>40</u></a>
Suncor Energy Products	1151 Markham Road Scarborough ON M1H 2G1	NNE	146.75	<a href="#"><u>40</u></a>
Lash Group of Companies	1021 Markham Rd Scarborough ON M1H 3K1	SE	151.55	<a href="#"><u>42</u></a>
Lash Group of Companies	1021 Markham Rd Scarborough ON M1H 3K1	SE	151.55	<a href="#"><u>42</u></a>
SULAI INC	2141 ELLESMERE ROAD Toronto ON M1G 3M6	NNE	180.84	<a href="#"><u>49</u></a>

<b><u>Equal/Higher Elevation</u></b>	<b><u>Address</u></b>	<b><u>Direction</u></b>	<b><u>Distance (m)</u></b>	<b><u>Map Key</u></b>
Joe DiMonte Contracting Ltd.	555 Brimorton Dr. Toronto ON M1H 2E9	S	209.05	<a href="#"><u>52</u></a>

<b><u>Lower Elevation</u></b>	<b><u>Address</u></b>	<b><u>Direction</u></b>	<b><u>Distance (m)</u></b>	<b><u>Map Key</u></b>
Dr. Gelfand and Dr. Lee	2100 Ellesmere Road, Suite 308 Scarborough ON	NNW	228.22	<a href="#"><u>55</u></a>
Dr. Gelfand and Dr. Lee	2100 Ellesmere Road, Suite 308 Scarborough ON M1H 3B7	NNW	228.22	<a href="#"><u>55</u></a>
CHACKO MEDICINE PROFESSIONAL CORPORATION	2100 ELLESMERE ROAD, SUITE 102 TORONTO ON M1H 3B7	NNW	228.22	<a href="#"><u>55</u></a>
EndoA	2100 Ellesmere Rd,unit 333 Scarborough ON M1H 3B7	NNW	228.22	<a href="#"><u>55</u></a>
CHACKO MEDICINE PROFESSIONAL CORPORATION	2100 ELLESMERE ROAD, SUITE 102 TORONTO ON M1H 3B7	NNW	228.22	<a href="#"><u>55</u></a>
EndoA	2100 Ellesmere Rd,unit 333 Scarborough ON M1H 3B7	NNW	228.22	<a href="#"><u>55</u></a>
Dr. Gelfand and Dr. Lee	2100 Ellesmere Road, Suite 308 Scarborough ON M1H 3B7	NNW	228.22	<a href="#"><u>55</u></a>
EndoA	2100 Ellesmere Rd,unit 333 Scarborough ON M1H 3B7	NNW	228.22	<a href="#"><u>55</u></a>
CHACKO MEDICINE PROFESSIONAL CORPORATION	2100 ELLESMERE ROAD, SUITE 102 TORONTO ON M1H 3B7	NNW	228.22	<a href="#"><u>55</u></a>
Dr. Gelfand and Dr. Lee	2100 Ellesmere Road, Suite 308 Scarborough ON M1H 3B7	NNW	228.22	<a href="#"><u>55</u></a>

Dr. H. Gelfand	2100 Ellesmere Road, Suite 308 Scarborough ON M1H 3B7	NNW	228.22	<a href="#"><u>55</u></a>
EndoA	2100 Ellesmere Rd,unit 333 Scarborough ON M1H 3B7	NNW	228.22	<a href="#"><u>55</u></a>
CHACKO MEDICINE PROFESSIONAL CORPORATION	2100 ELLESMERE ROAD, SUITE 102 TORONTO ON M1H 3B7	NNW	228.22	<a href="#"><u>55</u></a>
Aldgate Construction (1988) Limited	2100 Ellesmere Road Scarborough ON M1H 3B7	NNW	228.22	<a href="#"><u>55</u></a>
Sunrise Kids Dental	312-2100 Ellesmere Rd. Scarborough ON M1H 3B7	NNW	228.22	<a href="#"><u>55</u></a>
Dr. Janel Yu	2100 Ellesmere Road, Suite 308 Scarborough ON M1H 3B7	NNW	228.22	<a href="#"><u>55</u></a>
EndoA	2100 Ellesmere Rd,unit 333 Scarborough ON M1H 3B7	NNW	228.22	<a href="#"><u>55</u></a>
Sunrise Kids Dental	312-2100 Ellesmere Rd. Scarborough ON M1H 3B7	NNW	228.22	<a href="#"><u>55</u></a>
CHACKO MEDICINE PROFESSIONAL CORPORATION	2100 ELLESMERE ROAD, SUITE 102 TORONTO ON M1H 3B7	NNW	228.22	<a href="#"><u>55</u></a>
EndoA	2100 Ellesmere Rd,unit 333 Scarborough ON M1H 3B7	NNW	228.22	<a href="#"><u>55</u></a>
CHACKO MEDICINE PROFESSIONAL CORPORATION	2100 ELLESMERE ROAD, SUITE 102 TORONTO ON M1H 3B7	NNW	228.22	<a href="#"><u>55</u></a>
CHACKO MEDICINE PROFESSIONAL CORPORATION	2100 ELLESMERE ROAD, SUITE 102 TORONTO ON M1H 3B7	NNW	228.22	<a href="#"><u>55</u></a>

Dr. Janel Yu	2100 Ellesmere Road, Suite 308 Scarborough ON M1H 3B7	NNW	228.22	<a href="#">55</a>
EndoA	2100 Ellesmere Rd,unit 333 Scarborough ON M1H 3B7	NNW	228.22	<a href="#">55</a>
Sunrise Kids Dental	312-2100 Ellesmere Rd. Scarborough ON M1H 3B7	NNW	228.22	<a href="#">55</a>
CHACKO MEDICINE PROFESSIONAL CORPORATION	2100 ELLESMERE ROAD, SUITE 102 TORONTO ON M1H 3B7	NNW	228.22	<a href="#">55</a>
EndoA	2100 Ellesmere Rd,unit 333 Scarborough ON M1H 3B7	NNW	228.22	<a href="#">55</a>
Sunrise Kids Dental	312-2100 Ellesmere Rd. Scarborough ON M1H 3B7	NNW	228.22	<a href="#">55</a>
Dr. Janel Yu	2100 Ellesmere Road, Suite 308 Scarborough ON M1H 3B7	NNW	228.22	<a href="#">55</a>
Dr. Gelfand and Dr. Lee	2100 Ellesmere Road, Suite 308 Scarborough ON M1H 3B7	NNW	228.22	<a href="#">55</a>
CHACKO MEDICINE PROFESSIONAL CORPORATION	2100 ELLESMERE ROAD, SUITE 102 TORONTO ON M1H 3B7	NNW	228.22	<a href="#">55</a>
EndoA	2100 Ellesmere Rd,unit 333 Scarborough ON M1H 3B7	NNW	228.22	<a href="#">55</a>
Dr. Gelfand and Dr. Lee	2100 Ellesmere Road, Suite 308 Scarborough ON M1H 3B7	NNW	228.22	<a href="#">55</a>
CHACKO MEDICINE PROFESSIONAL CORPORATION	2100 ELLESMERE ROAD, SUITE 102 TORONTO ON M1H 3B7	NNW	228.22	<a href="#">55</a>
EndoA	2100 Ellesmere Rd,unit 333 Scarborough ON M1H 3B7	NNW	228.22	<a href="#">55</a>

Dr. Gelfand and Dr. Lee	2100 Ellesmere Road, Suite 308 Scarborough ON M1H 3B7	NNW	228.22	<a href="#">55</a>
EndoA	2100 Ellesmere Rd,unit 333 Scarborough ON	NNW	228.22	<a href="#">55</a>
CHACKO MEDICINE PROFESSIONAL CORPORATION	2100 ELLESMERE ROAD, SUITE 102 TORONTO ON	NNW	228.22	<a href="#">55</a>
Dr. S. Abraham Dentistry P.C.	6-2060 Ellesmere Road To ON M1H2V6	WNW	246.27	<a href="#">61</a>
Dr. S. Abraham Dentistry P.C.	6-2060 Ellesmere Road Toronto ON M1H2V6	WNW	246.27	<a href="#">61</a>
Dr. S. Abraham Dentistry P.C.	6-2060 Ellesmere Road Toronto ON M1H2V6	WNW	246.27	<a href="#">61</a>

## **HINC - TSSA Historic Incidents**

A search of the HINC database, dated 2006-June 2009\* has found that there are 1 HINC site(s) within approximately 0.25 kilometers of the project property.

<b><u>Lower Elevation</u></b>	<b><u>Address</u></b>	<b><u>Direction</u></b>	<b><u>Distance (m)</u></b>	<b><u>Map Key</u></b>
	550 BRIMORTON DRIVE, UNIT 157 TORONTO ON M1H 2G1	WSW	140.98	<a href="#">32</a>

## **INC - Fuel Oil Spills and Leaks**

A search of the INC database, dated Feb 28, 2022 has found that there are 2 INC site(s) within approximately 0.25 kilometers of the project property.

<b><u>Equal/Higher Elevation</u></b>	<b><u>Address</u></b>	<b><u>Direction</u></b>	<b><u>Distance (m)</u></b>	<b><u>Map Key</u></b>
MAC'S CONVENIENCE STORES INC	1150 MARKHAM RD.,TORONTO,ON, M1H 2Y6,CA ON	NW	115.83	<a href="#">22</a>
MAC'S CONVENIENCE STORES INC	1150 MARKHAM RD.,TORONTO,ON, M1H 2Y6,CA ON	NW	115.83	<a href="#">22</a>

<u>Equal/Higher Elevation</u>	<u>Address</u>	<u>Direction</u>	<u>Distance (m)</u>	<u>Map Key</u>
-------------------------------	----------------	------------------	---------------------	----------------

## **PRT - Private and Retail Fuel Storage Tanks**

A search of the PRT database, dated 1989-1996\* has found that there are 4 PRT site(s) within approximately 0.25 kilometers of the project property.

<u>Equal/Higher Elevation</u>	<u>Address</u>	<u>Direction</u>	<u>Distance (m)</u>	<u>Map Key</u>
JJS ESSO	1150 MARKHAM RD SCARBOROUGH ON M1H 2Y6	NW	115.83	<a href="#">22</a>
PETRO CAN LOUIS AUTOMOTIVE CENTRE LTD	1151 MARKHAM RD S SCARBOROUGH ON M1H 2Y5	NNE	146.75	<a href="#">40</a>
674841 ONTARIO INC	1201 MARKHAM RD AT ELLESMERE SCARBOROUGH ON	N	241.89	<a href="#">59</a>
ALEXANDER KRUPA	1201 MARKHAM RD AT ELLESMERE SCARBOROUGH ON M1H 2Y8	N	241.89	<a href="#">59</a>

## **PTTW - Permit to Take Water**

A search of the PTTW database, dated 1994 - Feb 28, 2023 has found that there are 3 PTTW site(s) within approximately 0.25 kilometers of the project property.

<u>Equal/Higher Elevation</u>	<u>Address</u>	<u>Direction</u>	<u>Distance (m)</u>	<u>Map Key</u>
R.A.B. Properties Limited	1-2 Meadowglen Place (All of blocks D E F G I Reserve Plan M-856), Toronto, City CITY OF TORONTO ON	E	132.24	<a href="#">30</a>
R.A.B. Properties Limited	1-2 Meadowglen Place (All of blocks D E F G I Reserve Plan M-856), Toronto, City CITY OF TORONTO ON	E	132.24	<a href="#">30</a>
Fourme Corp.	1021 Markham Street Scarborough, ON Canada ON	SE	151.55	<a href="#">42</a>

## **RSC - Record of Site Condition**

A search of the RSC database, dated 1997-Sept 2001, Oct 2004-Feb 2023 has found that there are 4 RSC site(s) within approximately 0.25 kilometers of the project property.

<u>Equal/Higher Elevation</u>	<u>Address</u>	<u>Direction</u>	<u>Distance (m)</u>	<u>Map Key</u>
Woburn Plaza Inc.	1125-1137 Markham Road, Toronto, Ontario, M1H 2Y5, ON M1H 2Y5	NNE	81.45	<a href="#"><u>8</u></a>
R.A.B. PROPERTIES LIMITED	1 MEADOWGLEN PLACE, TORONTO, ON M1G 2V5 Toronto ON	ESE	92.10	<a href="#"><u>13</u></a>
R.A.B. PROPERTIES LIMITED	2 MEADOWGLEN PLACE, TORONTO, ON M1G 2V5 Toronto ON	E	132.24	<a href="#"><u>30</u></a>
Lash Development Corp.	1151 MARKHAM ROAD, TORONTO, ONTARIO M1H 2G1 Toronto ON	NNE	146.75	<a href="#"><u>40</u></a>

### **RST - Retail Fuel Storage Tanks**

A search of the RST database, dated 1999-May 31, 2022 has found that there are 6 RST site(s) within approximately 0.25 kilometers of the project property.

<u>Equal/Higher Elevation</u>	<u>Address</u>	<u>Direction</u>	<u>Distance (m)</u>	<u>Map Key</u>
S & S ESSO	1150 MARKHAM RD SCARBOROUGH ON M1H2Y6	NW	115.83	<a href="#"><u>22</u></a>
S & S ESSO	1150 MARKHAM RD SCARBOROUGH ON M1H 2Y6	NW	115.83	<a href="#"><u>22</u></a>
KUMAR'S GAS BAR LTD	1150 MARKHAM RD SCARBOROUGH ON M1H 2Y6	NW	115.83	<a href="#"><u>22</u></a>
SHELL CIRCLE K	1201 MARKHAM RD SCARBOROUGH ON M1H 2Y8	N	241.89	<a href="#"><u>59</u></a>
SHELL CIRCLE K	1201 MARKHAM RD SCARBOROUGH ON M1H2Y8	N	241.89	<a href="#"><u>59</u></a>
SHELL CIRCLE K	1201 MARKHAM RD SCARBOROUGH ON M1H2Y8	N	241.89	<a href="#"><u>59</u></a>

<u>Equal/Higher Elevation</u>	<u>Address</u>	<u>Direction</u>	<u>Distance (m)</u>	<u>Map Key</u>
-------------------------------	----------------	------------------	---------------------	----------------

### **SCT - Scott's Manufacturing Directory**

A search of the SCT database, dated 1992-Mar 2011\* has found that there are 2 SCT site(s) within approximately 0.25 kilometers of the project property.

<u>Lower Elevation</u>	<u>Address</u>	<u>Direction</u>	<u>Distance (m)</u>	<u>Map Key</u>
CASIO CANADA LTD.	2100 ELLESMERE RD SUITE 240 SCARBOROUGH ON M1H 3B7	NNW	228.22	<a href="#"><u>55</u></a>
College of Dental	2100 Ellesmere Rd Suite 260 Scarborough ON M1H 3B7	NNW	228.22	<a href="#"><u>55</u></a>

### **SPL - Ontario Spills**

A search of the SPL database, dated 1988-Mar 2021; May 2021-Oct 2021 has found that there are 12 SPL site(s) within approximately 0.25 kilometers of the project property.

<u>Equal/Higher Elevation</u>	<u>Address</u>	<u>Direction</u>	<u>Distance (m)</u>	<u>Map Key</u>
C.C. TANK LINES LTD.	1150 MARKHAM RD. TANK TRUCK (CARGO) TORONTO CITY ON M1H 2Y6	NW	115.83	<a href="#"><u>22</u></a>
ESSO PETROLEUM CANADA	1150 MARKHAM ROAD SERVICE STATION TORONTO CITY ON M1H 2Y6	NW	115.83	<a href="#"><u>22</u></a>
	1150 Markham Rd (*Ellesmere) Toronto ON	NW	115.83	<a href="#"><u>22</u></a>
TRIMAC TRANSPORTATION SERVICES	ESSO STATION 1150 MARKHAM RD TANK TRUCK (CARGO) TORONTO CITY ON M1H 2Y6	NW	115.83	<a href="#"><u>22</u></a>
Petro-Canada; Canadian Champion Auto Services	1151 Markham Road Toronto ON M1H 2Y5	NNE	146.75	<a href="#"><u>40</u></a>
TRANSPORT TRUCK	MARKHAM RD & BRIMORTON MOTOR VEHICLE (OPERATING FLUID) TORONTO CITY ON	SE	173.27	<a href="#"><u>47</u></a>

<u>Equal/Higher Elevation</u>	<u>Address</u>	<u>Direction</u>	<u>Distance (m)</u>	<u>Map Key</u>
SERVICE STATION	MARKHAM RD & ELLESMERE RD SEWER (N.O.S.) TORONTO CITY ON	N	179.48	<a href="#">48</a>
PROVMAR FUELS INC.	MARKHAM/ELLESMERE - ESSO SERVICE STATION TANK TRUCK (CARGO) TORONTO CITY ON	N	179.48	<a href="#">48</a>
TORONTO TRANSIT COMMISSION	ELLESMERE ROAD FROM DOLLY VARDEN TO MARKHAM ROAD MOTOR VEHICLE (OPERATING FLUID) TORONTO CITY ON	N	179.48	<a href="#">48</a>
	Eastbound curb land on Ellesmere west of Markham Road<UNOFFICIAL> Toronto ON	N	179.48	<a href="#">48</a>
CONTRACTOR	OUTDOOR PARKING LOT 555 BRIMORTON DRIVE (N.O.S.) TORONTO CITY ON M1H 2E9	S	209.05	<a href="#">52</a>
SHELL CANADA PRODUCTS LTD.	1201 MARKHAM ROAD SERVICE STATION TORONTO CITY ON M1H 2Y8	N	241.89	<a href="#">59</a>

### **WWIS - Water Well Information System**

A search of the WWIS database, dated Jun 30 2022 has found that there are 19 WWIS site(s) within approximately 0.25 kilometers of the project property.

<u>Equal/Higher Elevation</u>	<u>Address</u>	<u>Direction</u>	<u>Distance (m)</u>	<u>Map Key</u>
	1150 Markham Road SCARBOROUGH ON  <i>Well ID: 7344955</i>	NNW	85.53	<a href="#">9</a>
	1150 MARKHAM ROAD Toronto ON  <i>Well ID: 7344775</i>	NW	87.30	<a href="#">10</a>
	1150 Markham Road Toronto ON  <i>Well ID: 7344776</i>	NNW	90.18	<a href="#">11</a>
	1151 MARKHAM RD. SCARBOROUGH ON	SSE	90.39	<a href="#">12</a>

<u>Equal/Higher Elevation</u>	<u>Address</u>	<u>Direction</u>	<u>Distance (m)</u>	<u>Map Key</u>
	<b>Well ID:</b> 7125146			
	1150 Markham Road Scarborough ON	NNW	109.88	<a href="#"><u>18</u></a>
	<b>Well ID:</b> 7344956			
	1151 MARKAHM RD. #1137 SCARBOROUGH ON	NE	112.75	<a href="#"><u>19</u></a>
	<b>Well ID:</b> 7135571			
	1150 MARKHAM RD. SCARBOROUGH ON	NW	115.83	<a href="#"><u>22</u></a>
	<b>Well ID:</b> 6929157			
	ON	SE	115.86	<a href="#"><u>23</u></a>
	<b>Well ID:</b> 7356112			
	ON	E	127.88	<a href="#"><u>28</u></a>
	<b>Well ID:</b> 7269774			
	1137 MARKHAM RD. TORONTO ON	NE	130.85	<a href="#"><u>29</u></a>
	<b>Well ID:</b> 6929396			
	1 MEADOWGLEN PLACE 2 SCARBOROUGH ON	ESE	138.44	<a href="#"><u>31</u></a>
	<b>Well ID:</b> 7248146			
	1150 MARKHAM RAOD SCARBOROUGH ON	NW	142.38	<a href="#"><u>34</u></a>
	<b>Well ID:</b> 6929345			
	1150 Markham Road SCARBOROUGH ON	NNW	144.03	<a href="#"><u>36</u></a>
	<b>Well ID:</b> 7344957			
	1029 Markham Road Scarborough ON	SE	144.89	<a href="#"><u>38</u></a>
	<b>Well ID:</b> 7343996			
	1029 Markham Road Scarborough ON	ESE	151.52	<a href="#"><u>41</u></a>
	<b>Well ID:</b> 7343995			

<u>Equal/Higher Elevation</u>	<u>Address</u>	<u>Direction</u>	<u>Distance (m)</u>	<u>Map Key</u>
	ON <i>Well ID: 7377493</i>	NE	152.04	<a href="#">43</a>
	ON <i>Well ID: 7166359</i>	NNE	172.23	<a href="#">46</a>
	ON <i>Well ID: 7175864</i>	NNE	172.23	<a href="#">46</a>
	2201 Ellesmere Road Scarborough ON <i>Well ID: 7333114</i>	NE	185.58	<a href="#">51</a>

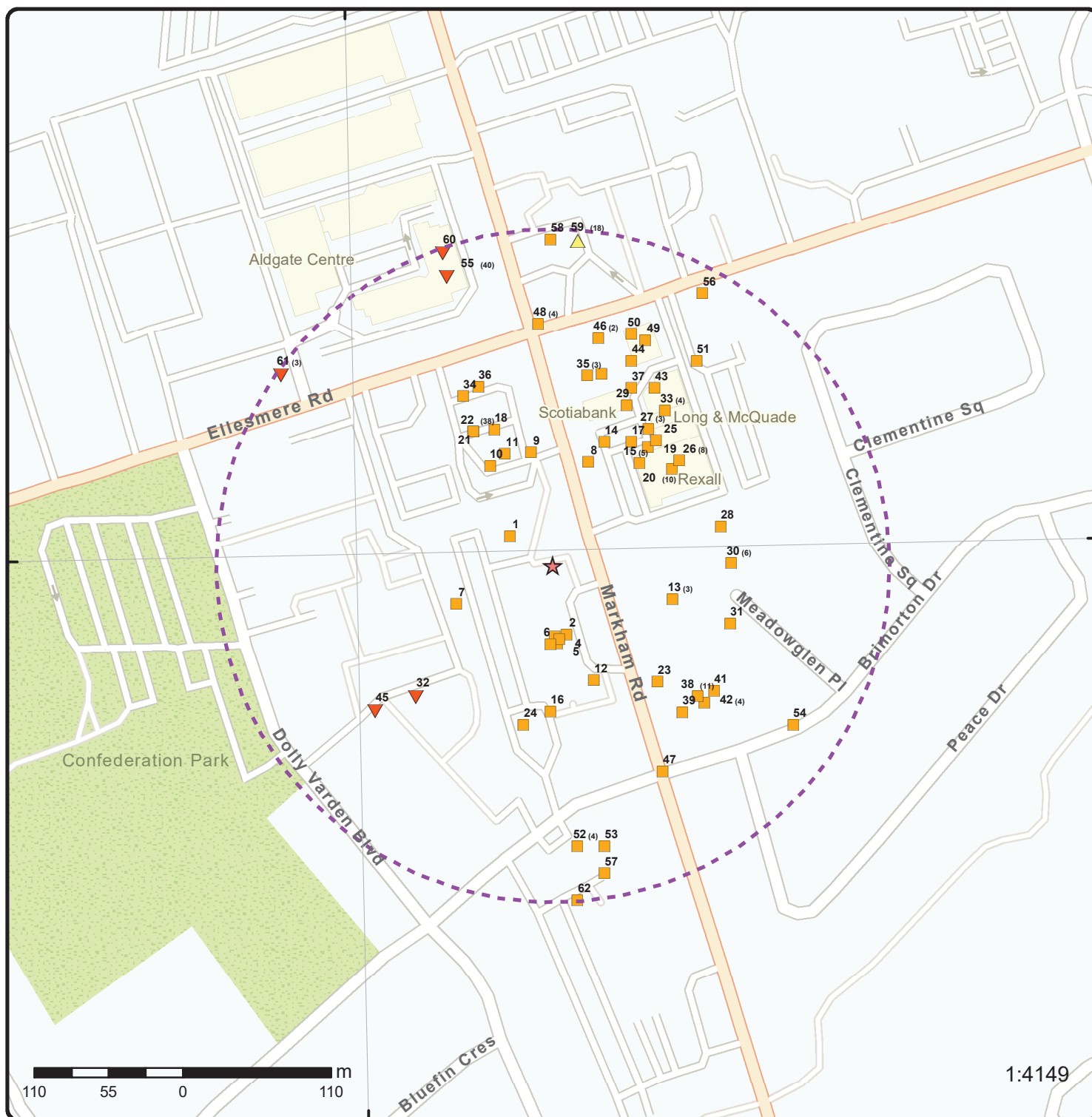

## Map: 0.25 Kilometer Radius

Order Number: 23041802840

Address: 1050 Markham Rd, Scarborough, ON



	Project Property		Freeways; Highways		Beach		Shopping & Sports Area
	Buffer Outline		Traffic Circle; Ramp		Airport		University/College
	Eris Sites with Higher Elevation		Major Arterial; Minor Arterial		Industrial Area		Cemetery; Golf Course
	Eris Sites with Same Elevation		Local Road		Military Base		Park (National)
	Eris Sites with Lower Elevation		Service Road; Traffic Circle; Ramp		Aircraft Roads		Park (City/County)
	Eris Sites with Unknown Elevation		Rail		Native Reservation		
							Hospital

79°13'30"W

43°46'30"N

43°46'30"N



**Aerial**

**Year: 2021**

**Order Number: 23041802840**

**Address: 1050 Markham Rd, Scarborough, ON**



**Source:** ESRI World Imagery

© ERIS Information Limited Partnership

79°15'W

79°13'30"W

43°48'N

43°46'30"N

43°45'N

43°46'30"N

43°45'N

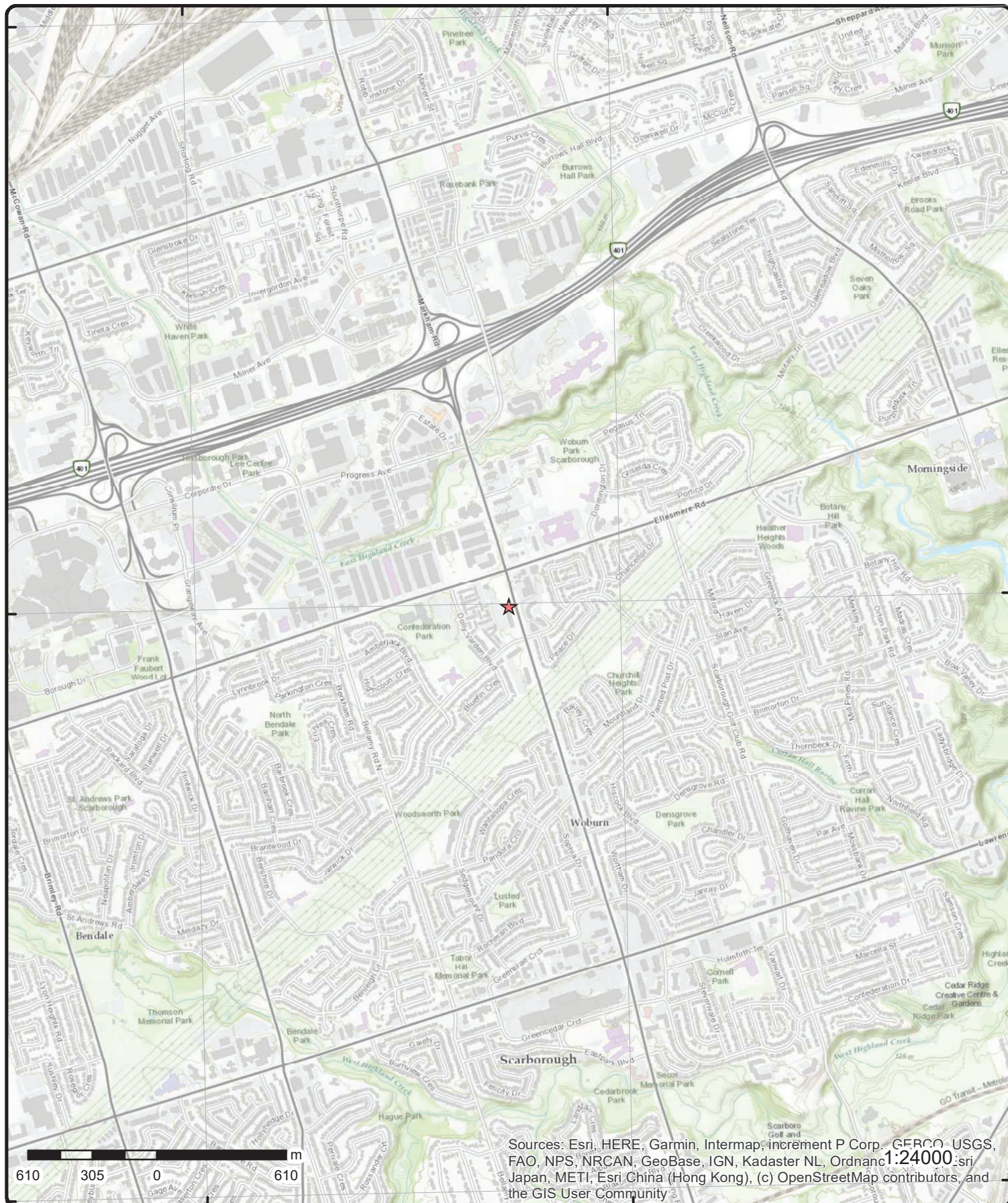

# Topographic Map

**Address: 1050 Markham Rd, ON**

**Source:** ESRI World Topographic Map

Order Number: 23041802840



© ERIS Information Limited Partnership

# Detail Report

Map Key	Number of Records	Direction/ Distance (m)	Elev/Diff (m)	Site	DB
<a href="#">2</a>	1 of 1	SSE/52.2	159.8 / 0.00	1050 Markham Road Toronto ON M1H 2Y7	EHS
<b>Order No:</b> 20100526007 <b>Status:</b> C <b>Report Type:</b> Standard Report <b>Report Date:</b> 6/3/2010 <b>Date Received:</b> 5/26/2010 <b>Previous Site Name:</b> <b>Lot/Building Size:</b> <b>Additional Info Ordered:</b>		<b>Nearest Intersection:</b> Ellesmere Rd. & Markham Rd. <b>Municipality:</b> <b>Client Prov/State:</b> ON <b>Search Radius (km):</b> 0.25 <b>X:</b> -79.231479 <b>Y:</b> 43.774432			
<a href="#">3</a>	1 of 3	S/52.6	159.8 / 0.00	1050 Markham Road Scarborough ON M1H 2Y5	EHS
<b>Order No:</b> 21031100053 <b>Status:</b> C <b>Report Type:</b> Standard Report <b>Report Date:</b> 16-MAR-21 <b>Date Received:</b> 11-MAR-21 <b>Previous Site Name:</b> <b>Lot/Building Size:</b> <b>Additional Info Ordered:</b>		<b>Nearest Intersection:</b> <b>Municipality:</b> <b>Client Prov/State:</b> ON <b>Search Radius (km):</b> .25 <b>X:</b> -79.2315919 <b>Y:</b> 43.7744215			
<a href="#">3</a>	2 of 3	S/52.6	159.8 / 0.00	1050 Markham Road Scarborough ON M1H 2Y5	EHS
<b>Order No:</b> 21031100053 <b>Status:</b> C <b>Report Type:</b> Standard Report <b>Report Date:</b> 16-MAR-21 <b>Date Received:</b> 11-MAR-21 <b>Previous Site Name:</b> <b>Lot/Building Size:</b> <b>Additional Info Ordered:</b>		<b>Nearest Intersection:</b> <b>Municipality:</b> <b>Client Prov/State:</b> ON <b>Search Radius (km):</b> .25 <b>X:</b> -79.2315919 <b>Y:</b> 43.7744215			
<a href="#">3</a>	3 of 3	S/52.6	159.8 / 0.00	1050 Markham Road Scarborough ON M1H 2Y5	EHS
<b>Order No:</b> 21031100053 <b>Status:</b> C <b>Report Type:</b> Standard Report <b>Report Date:</b> 16-MAR-21 <b>Date Received:</b> 11-MAR-21 <b>Previous Site Name:</b> <b>Lot/Building Size:</b> <b>Additional Info Ordered:</b>		<b>Nearest Intersection:</b> <b>Municipality:</b> <b>Client Prov/State:</b> ON <b>Search Radius (km):</b> .25 <b>X:</b> -79.2315919 <b>Y:</b> 43.7744215			

Map Key	Number of Records	Direction/ Distance (m)	Elev/Diff (m)	Site	DB
<a href="#">4</a>	1 of 1	S/54.6	159.8 / 0.00	1050 Markham Rd Toronto ON M1H2Y7	EHS
Order No: 20160217072				Nearest Intersection:	
Status: C				Municipality:	
Report Type: Custom Report				Client Prov/State: ON	
Report Date: 23-FEB-16				Search Radius (km): .25	
Date Received: 17-FEB-16				X: -79.231547	
Previous Site Name:				Y: 43.774404	
Lot/Building Size:					
Additional Info Ordered:					
<a href="#">5</a>	1 of 1	S/57.9	159.8 / 0.00	1050 Markham Rd Toronto ON M1H2Y7	EHS
Order No: 20130612040				Nearest Intersection:	
Status: C				Municipality:	
Report Type: Standard Select Report				Client Prov/State: ON	
Report Date: 21-JUN-13				Search Radius (km): .25	
Date Received: 13-JUN-13				X: -79.231571	
Previous Site Name:				Y: 43.774374	
Lot/Building Size:					
Additional Info Ordered:					
<a href="#">1</a>	1 of 1	WNW/38.5	159.8 / 0.00	ON	BORE
Borehole ID: 651174				Inclin FLG: No	
OGF ID: 215551526				SP Status: Initial Entry	
Status:				Surv Elev: No	
Type: Borehole				Piezometer: No	
Use: Geotechnical/Geological Investigation				Primary Name:	
Completion Date: APR-1966				Municipality:	
Static Water Level:				Lot:	
Primary Water Use: Not Used				Township:	
Sec. Water Use:				Latitude DD: 43.775097	
Total Depth m: 12.3				Longitude DD: -79.231981	
Depth Ref: Ground Surface				UTM Zone: 17	
Depth Elev:				Easting: 642285	
Drill Method: Power auger				Northing: 4848413	
Orig Ground Elev m: 160				Location Accuracy:	
Elev Reliabil Note:				Accuracy: Not Applicable	
DEM Ground Elev m: 160					
Concession:					
Location D:					
Survey D:					
Comments:					
<b><u>Borehole Geology Stratum</u></b>					
Geology Stratum ID: 218532297				Mat Consistency:	
Top Depth: 11.9				Material Moisture:	
Bottom Depth: 12.3				Material Texture:	
Material Color:				Non Geo Mat Type:	
Material 1: Till				Geologic Formation:	
Material 2: Sand				Geologic Group:	
Material 3:				Geologic Period: Quaternary	
Material 4:				Depositional Gen:	
Gsc Material Description:					
Stratum Description:		TILL,SAND. AGE QUATERNARY. 009 0000005000390020 **Note: Many records provided by the department have a truncated [Stratum Description] field.			

Map Key	Number of Records	Direction/ Distance (m)	Elev/Diff (m)	Site	DB
Geology Stratum ID:	218532296			Mat Consistency:	Dense
Top Depth:	0			Material Moisture:	
Bottom Depth:	11.9			Material Texture:	
Material Color:				Non Geo Mat Type:	
Material 1:	Till			Geologic Formation:	
Material 2:	Silt			Geologic Group:	
Material 3:	Sand			Geologic Period:	Quaternary
Material 4:				Depositional Gen:	
Gsc Material Description:					
Stratum Description:	TILL,SILT,SAND. VERY DENSE,SEAMS, AGE QUATERNARY.				
Source					
Source Type:	Data Survey			Source Appl:	Spatial/Tabular
Source Orig:	Geological Survey of Canada			Source Iden:	1
Source Date:	1956-1972			Scale or Res:	Varies
Confidence:	H			Horizontal:	NAD27
Observatio:				Verticalda:	Mean Average Sea Level
Source Name:	Urban Geology Automated Information System (UGAIS)				
Source Details:	File: TOR3.txt RecordID: 218340 NTS_Sheet: 30M14B				
Confiden 1:	Logged by professional. Exact and complete description of material and properties.				
Source List					
Source Identifier:	1			Horizontal Datum:	NAD27
Source Type:	Data Survey			Vertical Datum:	Mean Average Sea Level
Source Date:	1956-1972			Projection Name:	Universal Transverse Mercator
Scale or Resolution:	Varies				
Source Name:	Urban Geology Automated Information System (UGAIS)				
Source Originators:	Geological Survey of Canada				
6	1 of 1	S/58.3	159.8 / 0.00	ON	BORE
Borehole ID:	651172			Inclin FLG:	No
OGF ID:	215551524			SP Status:	Initial Entry
Status:				Surv Elev:	No
Type:	Borehole			Piezometer:	No
Use:	Geotechnical/Geological Investigation			Primary Name:	
Completion Date:	APR-1966			Municipality:	
Static Water Level:				Lot:	
Primary Water Use:	Not Used			Township:	
Sec. Water Use:				Latitude DD:	43.774371
Total Depth m:	12.3			Longitude DD:	-79.23163
Depth Ref:	Ground Surface			UTM Zone:	17
Depth Elev:				Easting:	642315
Drill Method:	Power auger			Northing:	4848333
Orig Ground Elev m:	159			Location Accuracy:	
Elev Reliabil Note:				Accuracy:	Not Applicable
DEM Ground Elev m:	160				
Concession:					
Location D:					
Survey D:					
Comments:					
Borehole Geology Stratum					
Geology Stratum ID:	218532294			Mat Consistency:	Dense
Top Depth:	0			Material Moisture:	
Bottom Depth:	12.3			Material Texture:	
Material Color:				Non Geo Mat Type:	

Map Key	Number of Records	Direction/ Distance (m)	Elev/Diff (m)	Site	DB
<b>Material 1:</b> Till <b>Material 2:</b> Silt <b>Material 3:</b> Sand <b>Material 4:</b> Gravel <b>Gsc Material Description:</b> <b>Stratum Description:</b> TILL,SILT,SAND, GRAVEL. DENSE,AGE QUATERNARY. 010 00000040ERNARY.					
<b>Geologic Formation:</b>					
<b>Geologic Group:</b>					
<b>Geologic Period:</b> Quaternary					
<b>Depositional Gen:</b>					
<b>Source</b>					
<b>Source Type:</b> Data Survey <b>Source Orig:</b> Geological Survey of Canada <b>Source Date:</b> 1956-1972 <b>Confidence:</b> H <b>Observatio:</b> <b>Source Name:</b> Urban Geology Automated Information System (UGAIS) <b>Source Details:</b> File: TOR3.txt RecordID: 218320 NTS_Sheet: 30M14B <b>Confiden 1:</b> Logged by professional. Exact and complete description of material and properties.					
<b>Source Appl:</b> Spatial/Tabular <b>Source Iden:</b> 1 <b>Scale or Res:</b> Varies <b>Horizontal:</b> NAD27 <b>Verticalda:</b> Mean Average Sea Level					
<b>Source List</b>					
<b>Source Identifier:</b> 1 <b>Source Type:</b> Data Survey <b>Source Date:</b> 1956-1972 <b>Scale or Resolution:</b> Varies <b>Source Name:</b> Urban Geology Automated Information System (UGAIS) <b>Source Originators:</b> Geological Survey of Canada					
<b>Horizontal Datum:</b> NAD27 <b>Vertical Datum:</b> Mean Average Sea Level <b>Projection Name:</b> Universal Transverse Mercator					
<u>7</u>	1 of 1	WSW/77.1	159.8 / 0.00	ON	BORE
<b>Borehole ID:</b> 651173 <b>OGF ID:</b> 215551525 <b>Status:</b> <b>Type:</b> Borehole <b>Use:</b> Geotechnical/Geological Investigation <b>Completion Date:</b> APR-1966 <b>Static Water Level:</b> <b>Primary Water Use:</b> Not Used <b>Sec. Water Use:</b> <b>Total Depth m:</b> 7.8 <b>Depth Ref:</b> Ground Surface <b>Depth Elev:</b> <b>Drill Method:</b> Power auger <b>Orig Ground Elev m:</b> 160 <b>Elev Reliabil Note:</b> <b>DEM Ground Elev m:</b> 160 <b>Concession:</b> <b>Location D:</b> <b>Survey D:</b> <b>Comments:</b>					
<b>Inclin FLG:</b> No <b>SP Status:</b> Initial Entry <b>Surv Elev:</b> No <b>Piezometer:</b> No <b>Primary Name:</b> <b>Municipality:</b> <b>Lot:</b> <b>Township:</b> <b>Latitude DD:</b> 43.774654 <b>Longitude DD:</b> -79.232491 <b>UTM Zone:</b> 17 <b>Easting:</b> 642245 <b>Northing:</b> 4848363 <b>Location Accuracy:</b> <b>Accuracy:</b> Not Applicable					
<b>Borehole Geology Stratum</b>					
<b>Geology Stratum ID:</b> 218532295 <b>Top Depth:</b> 0 <b>Bottom Depth:</b> 7.8 <b>Material Color:</b> <b>Material 1:</b> Till <b>Material 2:</b> Silt <b>Material 3:</b> Sand <b>Material 4:</b> Gravel <b>Gsc Material Description:</b>					
<b>Mat Consistency:</b> Dense <b>Material Moisture:</b> <b>Material Texture:</b> <b>Non Geo Mat Type:</b> <b>Geologic Formation:</b> <b>Geologic Group:</b> <b>Geologic Period:</b> Quaternary <b>Depositional Gen:</b>					

Map Key	Number of Records	Direction/ Distance (m)	Elev/Diff (m)	Site	DB
Stratum Description:		TILL,SILT,SAND, GRAVEL. DENSE,SEAMS,AGE QUATERNARY. 010 00000020.			
Source					
Source Type:	Data Survey			Source Appl:	Spatial/Tabular
Source Orig:	Geological Survey of Canada			Source Iden:	1
Source Date:	1956-1972			Scale or Res:	Varies
Confidence:	H			Horizontal:	NAD27
Observatio:				Verticalda:	Mean Average Sea Level
Source Name:	Urban Geology Automated Information System (UGAIS)				
Source Details:	File: TOR3.txt RecordID: 218330 NTS_Sheet: 30M14B				
Confiden 1:	Logged by professional. Exact and complete description of material and properties.				
Source List					
Source Identifier:	1			Horizontal Datum:	NAD27
Source Type:	Data Survey			Vertical Datum:	Mean Average Sea Level
Source Date:	1956-1972			Projection Name:	Universal Transverse Mercator
Scale or Resolution:	Varies				
Source Name:	Urban Geology Automated Information System (UGAIS)				
Source Originators:	Geological Survey of Canada				

8	1 of 1	NNE/81.4	159.8 / 0.00	Woburn Plaza Inc. 1125-1137 Markham Road, Toronto, Ontario, M1H 2Y5, ON M1H 2Y5	RSC
RSC ID:	77929			Cert Date:	20-Nov-09
RA No:				Cert Prop Use No:	No CPU
RSC Type:				Intended Prop Use:	Commercial
Curr Property Use:	Commercial			Qual Person Name:	Albert Kerzner
Ministry District:	TORONTO			Stratified (Y/N):	
Filing Date:	17-May-10			Audit (Y/N):	
Date Ack:				Entire Leg Prop. (Y/N):	Yes
Date Returned:				Accuracy Estimate:	101 to 200 meters
Restoration Type:				Telephone:	416-4871101
Soil Type:				Fax:	
Criteria:				Email:	
CPU Issued Sect 1686:	No				
Asmt Roll No:	19-01-08-2-420-00300-0000-0 0				
Prop ID No (PIN):	06263-0002 LT				
Property Municipal Address:	1125-1137 Markham Road, Toronto, Ontario, M1H 2Y5,				
Mailing Address:	Suite 103, 90 EGLINTON AVE W, TORONTO, ON, M4R 2E4				
Latitude & Latitude:	43.77567500N 79.23065200W				
UTM Coordinates:	NAD83 17-642390-4848479 (converted from Latitude & Longitude)				
Consultant:					
Legal Desc:	PARCEL B-1, SECTION M856 BLK B PLAN M856 S/T A70185 SCARBOROUGH, CITY OF TORONTO				
Measurement Method:	Interpolation from a photo				
Applicable Standards:	Full Depth Site Conditions Standard, with Nonpotable Ground Water, Coarse Textured Soil, for Industrial/Commercial/Community property use				
RSC PDF:					

9	1 of 1	NNW/85.5	159.8 / 0.00	1150 Markham Road SCARBOROUGH ON	WWIS
Well ID:	7344955			Flowing (Y/N):	
Construction Date:				Flow Rate:	
Use 1st:	Monitoring and Test Hole			Data Entry Status:	
Use 2nd:				Data Src:	
Final Well Status:	Monitoring and Test Hole			Date Received:	09-Oct-2019 00:00:00
Water Type:				Selected Flag:	TRUE
Casing Material:				Abandonment Rec:	

Map Key	Number of Records	Direction/ Distance (m)	Elev/Diff (m)	Site	DB
<b>Audit No:</b>	Z323402			<b>Contractor:</b>	7241
<b>Tag:</b>	A267996			<b>Form Version:</b>	7
<b>Constructn Method:</b>				<b>Owner:</b>	
<b>Elevation (m):</b>				<b>County:</b>	YORK
<b>Elevatn Reliability:</b>				<b>Lot:</b>	
<b>Depth to Bedrock:</b>				<b>Concession:</b>	
<b>Well Depth:</b>				<b>Concession Name:</b>	
<b>Overburden/Bedrock:</b>				<b>Easting NAD83:</b>	
<b>Pump Rate:</b>				<b>Northing NAD83:</b>	
<b>Static Water Level:</b>				<b>Zone:</b>	
<b>Clear/Cloudy:</b>				<b>UTM Reliability:</b>	
<b>Municipality:</b>		SCARBOROUGH BOROUGH			
<b>Site Info:</b>					

**PDF URL (Map):**

#### Additional Detail(s) (Map)

**Well Completed Date:** 2019/08/20  
**Year Completed:** 2019  
**Depth (m):** 7.0104  
**Latitude:** 43.7756532070773  
**Longitude:** -79.231774543561  
**Path:**

#### Bore Hole Information

<b>Bore Hole ID:</b>	1007688654	<b>Elevation:</b>	
<b>DP2BR:</b>		<b>Elevrc:</b>	
<b>Spatial Status:</b>		<b>Zone:</b>	17
<b>Code OB:</b>		<b>East83:</b>	642300.00
<b>Code OB Desc:</b>		<b>North83:</b>	4848475.00
<b>Open Hole:</b>		<b>Org CS:</b>	UTM83
<b>Cluster Kind:</b>		<b>UTMRC:</b>	4
<b>Date Completed:</b>	20-Aug-2019 00:00:00	<b>UTMRC Desc:</b>	margin of error : 30 m - 100 m
<b>Remarks:</b>		<b>Location Method:</b>	wwr
<b>Loc Method Desc:</b>	on Water Well Record		
<b>Elevrc Desc:</b>			
<b>Location Source Date:</b>			
<b>Improvement Location Source:</b>			
<b>Improvement Location Method:</b>			
<b>Source Revision Comment:</b>			
<b>Supplier Comment:</b>			

#### Overburden and Bedrock

##### Materials Interval

**Formation ID:** 1007880596  
**Layer:** 1  
**Color:** 8  
**General Color:** BLACK  
**Mat1:** 27  
**Most Common Material:** OTHER  
**Mat2:**  
**Mat2 Desc:**  
**Mat3:**  
**Mat3 Desc:**  
**Formation Top Depth:** 0.0  
**Formation End Depth:** 0.5  
**Formation End Depth UOM:** ft

#### Overburden and Bedrock

Map Key	Number of Records	Direction/ Distance (m)	Elev/Diff (m)	Site	DB
<b><u>Materials Interval</u></b>					
Formation ID:		1007880599			
Layer:		4			
Color:		2			
General Color:		GREY			
Mat1:		05			
Most Common Material:		CLAY			
Mat2:		06			
Mat2 Desc:		SILT			
Mat3:					
Mat3 Desc:					
Formation Top Depth:		10.0			
Formation End Depth:		23.0			
Formation End Depth UOM:		ft			
<b><u>Overburden and Bedrock</u></b>					
<b><u>Materials Interval</u></b>					
Formation ID:		1007880598			
Layer:		3			
Color:		6			
General Color:		BROWN			
Mat1:		05			
Most Common Material:		CLAY			
Mat2:		06			
Mat2 Desc:		SILT			
Mat3:					
Mat3 Desc:					
Formation Top Depth:		3.0			
Formation End Depth:		10.0			
Formation End Depth UOM:		ft			
<b><u>Overburden and Bedrock</u></b>					
<b><u>Materials Interval</u></b>					
Formation ID:		1007880597			
Layer:		2			
Color:		6			
General Color:		BROWN			
Mat1:		01			
Most Common Material:		FILL			
Mat2:					
Mat2 Desc:					
Mat3:					
Mat3 Desc:					
Formation Top Depth:		0.5			
Formation End Depth:		3.0			
Formation End Depth UOM:		ft			
<b><u>Annular Space/Abandonment</u></b>					
<b><u>Sealing Record</u></b>					
Plug ID:		1007882114			
Layer:		3			
Plug From:		12.0			
Plug To:		23.0			
Plug Depth UOM:		ft			
<b><u>Annular Space/Abandonment</u></b>					
<b><u>Sealing Record</u></b>					

Map Key	Number of Records	Direction/ Distance (m)	Elev/Diff (m)	Site	DB
<hr/>					
<b>Plug ID:</b>		1007882112			
<b>Layer:</b>		1			
<b>Plug From:</b>		0.0			
<b>Plug To:</b>		0.5			
<b>Plug Depth UOM:</b>		ft			
 <b><u>Annular Space/Abandonment</u></b>					
<b><u>Sealing Record</u></b>					
<b>Plug ID:</b>		1007882113			
<b>Layer:</b>		2			
<b>Plug From:</b>		0.5			
<b>Plug To:</b>		12.0			
<b>Plug Depth UOM:</b>		ft			
 <b><u>Method of Construction &amp; Well</u></b>					
<b><u>Use</u></b>					
<b>Method Construction ID:</b>		1007884042			
<b>Method Construction Code:</b>		D			
<b>Method Construction:</b>		Direct Push			
<b>Other Method Construction:</b>					
 <b><u>Pipe Information</u></b>					
<b>Pipe ID:</b>		1007879187			
<b>Casing No:</b>		0			
<b>Comment:</b>					
<b>Alt Name:</b>					
 <b><u>Construction Record - Casing</u></b>					
<b>Casing ID:</b>		1007884740			
<b>Layer:</b>		1			
<b>Material:</b>		5			
<b>Open Hole or Material:</b>		PLASTIC			
<b>Depth From:</b>		0.0			
<b>Depth To:</b>		13.0			
<b>Casing Diameter:</b>		2.0			
<b>Casing Diameter UOM:</b>		Inch			
<b>Casing Depth UOM:</b>		ft			
 <b><u>Construction Record - Screen</u></b>					
<b>Screen ID:</b>		1007885320			
<b>Layer:</b>		1			
<b>Slot:</b>		10			
<b>Screen Top Depth:</b>		13.0			
<b>Screen End Depth:</b>		23.0			
<b>Screen Material:</b>		5			
<b>Screen Depth UOM:</b>		ft			
<b>Screen Diameter UOM:</b>		inch			
<b>Screen Diameter:</b>		2.25			
 <b><u>Results of Well Yield Testing</u></b>					
<b>Pumping Test Method Desc:</b>					
<b>Pump Test ID:</b>		1007886086			
<b>Pump Set At:</b>					
<b>Static Level:</b>					
<b>Final Level After Pumping:</b>					

Map Key	Number of Records	Direction/ Distance (m)	Elev/Diff (m)	Site	DB
<b>Recommended Pump Depth:</b> <b>Pumping Rate:</b> <b>Flowing Rate:</b> <b>Recommended Pump Rate:</b> <b>Levels UOM:</b> ft <b>Rate UOM:</b> GPM <b>Water State After Test Code:</b> <b>Water State After Test:</b> <b>Pumping Test Method:</b> 0 <b>Pumping Duration HR:</b> <b>Pumping Duration MIN:</b> <b>Flowing:</b>					
<b><u>Hole Diameter</u></b>					
<b>Hole ID:</b> 1007883335 <b>Diameter:</b> 4.0 <b>Depth From:</b> 0.0 <b>Depth To:</b> 23.0 <b>Hole Depth UOM:</b> ft <b>Hole Diameter UOM:</b> Inch					
<b><u>Links</u></b>					
<b>Bore Hole ID:</b> 1007688654 <b>Depth M:</b> 7.0104 <b>Year Completed:</b> 2019 <b>Well Completed Dt:</b> 2019/08/20 <b>Audit No:</b> Z323402		<b>Tag No:</b> A267996 <b>Contractor:</b> 7241 <b>Path:</b> <b>Latitude:</b> 43.7756532070773 <b>Longitude:</b> -79.231774543561			

<a href="#">10</a>	1 of 1	NW/87.3	159.8 / 0.00	1150 MARKHAM ROAD Toronto ON	WWIS
<b>Well ID:</b> 7344775 <b>Construction Date:</b> <b>Use 1st:</b> Monitoring <b>Use 2nd:</b> <b>Final Well Status:</b> Observation Wells <b>Water Type:</b> <b>Casing Material:</b> <b>Audit No:</b> Z319154 <b>Tag:</b> A270811 <b>Constructn Method:</b> <b>Elevation (m):</b> <b>Elevatn Reliabilty:</b> <b>Depth to Bedrock:</b> <b>Well Depth:</b> <b>Overburden/Bedrock:</b> <b>Pump Rate:</b> <b>Static Water Level:</b> <b>Clear/Cloudy:</b> <b>Municipality:</b> SCARBOROUGH BOROUGH <b>Site Info:</b>					
<b>Flowing (Y/N):</b> <b>Flow Rate:</b> <b>Data Entry Status:</b> <b>Data Src:</b> <b>Date Received:</b> 09-Oct-2019 00:00:00 <b>Selected Flag:</b> TRUE <b>Abandonment Rec:</b> <b>Contractor:</b> 7241 <b>Form Version:</b> 7 <b>Owner:</b> <b>County:</b> YORK <b>Lot:</b> <b>Concession:</b> <b>Concession Name:</b> <b>Easting NAD83:</b> <b>Northing NAD83:</b> <b>Zone:</b> <b>UTM Reliability:</b>					
<b>PDF URL (Map):</b>  <b><u>Additional Detail(s) (Map)</u></b>  <b>Well Completed Date:</b> 2019/08/21 <b>Year Completed:</b> 2019 <b>Depth (m):</b> 6.096 <b>Latitude:</b> 43.7755689770949					

Map Key	Number of Records	Direction/ Distance (m)	Elev/Diff (m)	Site	DB
Longitude:		-79.2321498017227			
Path:					
<b><u>Bore Hole Information</u></b>					
Bore Hole ID:	1007683041			Elevation:	
DP2BR:				Elevrc:	
Spatial Status:				Zone:	17
Code OB:				East83:	642270.00
Code OB Desc:				North83:	4848465.00
Open Hole:				Org CS:	UTM83
Cluster Kind:				UTMRC:	4
Date Completed:	21-Aug-2019 00:00:00			UTMRC Desc:	margin of error : 30 m - 100 m
Remarks:				Location Method:	wwr
Loc Method Desc:	on Water Well Record				
Elevrc Desc:					
Location Source Date:					
Improvement Location Source:					
Improvement Location Method:					
Source Revision Comment:					
Supplier Comment:					
<b><u>Overburden and Bedrock</u></b>					
<b><u>Materials Interval</u></b>					
Formation ID:	1007873165				
Layer:	2				
Color:	6				
General Color:	BROWN				
Mat1:	06				
Most Common Material:	SILT				
Mat2:	28				
Mat2 Desc:	SAND				
Mat3:					
Mat3 Desc:					
Formation Top Depth:	10.0				
Formation End Depth:	15.0				
Formation End Depth UOM:	ft				
<b><u>Overburden and Bedrock</u></b>					
<b><u>Materials Interval</u></b>					
Formation ID:	1007873166				
Layer:	3				
Color:	2				
General Color:	GREY				
Mat1:	06				
Most Common Material:	SILT				
Mat2:	05				
Mat2 Desc:	CLAY				
Mat3:					
Mat3 Desc:					
Formation Top Depth:	15.0				
Formation End Depth:	20.0				
Formation End Depth UOM:	ft				
<b><u>Overburden and Bedrock</u></b>					
<b><u>Materials Interval</u></b>					
Formation ID:	1007873164				
Layer:	1				
Color:					

Map Key	Number of Records	Direction/ Distance (m)	Elev/Diff (m)	Site	DB
<b>General Color:</b>					
<b>Mat1:</b>		27			
<b>Most Common Material:</b>		OTHER			
<b>Mat2:</b>					
<b>Mat2 Desc:</b>					
<b>Mat3:</b>					
<b>Mat3 Desc:</b>					
<b>Formation Top Depth:</b>		0.0			
<b>Formation End Depth:</b>		10.0			
<b>Formation End Depth UOM:</b>		ft			
<b><u>Annular Space/Abandonment Sealing Record</u></b>					
<b>Plug ID:</b>		1007874215			
<b>Layer:</b>		2			
<b>Plug From:</b>		2.0			
<b>Plug To:</b>		9.0			
<b>Plug Depth UOM:</b>		ft			
<b><u>Annular Space/Abandonment Sealing Record</u></b>					
<b>Plug ID:</b>		1007874214			
<b>Layer:</b>		1			
<b>Plug From:</b>		9.0			
<b>Plug To:</b>		20.0			
<b>Plug Depth UOM:</b>		ft			
<b><u>Method of Construction &amp; Well Use</u></b>					
<b>Method Construction ID:</b>		1007875493			
<b>Method Construction Code:</b>		6			
<b>Method Construction:</b>		Boring			
<b>Other Method Construction:</b>					
<b><u>Pipe Information</u></b>					
<b>Pipe ID:</b>		1007871767			
<b>Casing No:</b>		0			
<b>Comment:</b>					
<b>Alt Name:</b>					
<b><u>Construction Record - Casing</u></b>					
<b>Casing ID:</b>		1007876054			
<b>Layer:</b>		1			
<b>Material:</b>		5			
<b>Open Hole or Material:</b>		PLASTIC			
<b>Depth From:</b>		3.0			
<b>Depth To:</b>		10.0			
<b>Casing Diameter:</b>		2.0			
<b>Casing Diameter UOM:</b>		Inch			
<b>Casing Depth UOM:</b>		ft			
<b><u>Construction Record - Screen</u></b>					
<b>Screen ID:</b>		1007876517			
<b>Layer:</b>		1			
<b>Slot:</b>		10			

Map Key	Number of Records	Direction/ Distance (m)	Elev/Diff (m)	Site	DB
<b>Screen Top Depth:</b>					
		10.0			
<b>Screen End Depth:</b>					
		20.0			
<b>Screen Material:</b>					
		5			
<b>Screen Depth UOM:</b>					
		ft			
<b>Screen Diameter UOM:</b>					
		inch			
<b>Screen Diameter:</b>					
		2.25			
<b><u>Results of Well Yield Testing</u></b>					
<b>Pumping Test Method Desc:</b>					
<b>Pump Test ID:</b>		1007877155			
<b>Pump Set At:</b>					
<b>Static Level:</b>					
<b>Final Level After Pumping:</b>					
<b>Recommended Pump Depth:</b>					
<b>Pumping Rate:</b>					
<b>Flowing Rate:</b>					
<b>Recommended Pump Rate:</b>					
<b>Levels UOM:</b>		ft			
<b>Rate UOM:</b>		GPM			
<b>Water State After Test Code:</b>					
<b>Water State After Test:</b>					
<b>Pumping Test Method:</b>		0			
<b>Pumping Duration HR:</b>					
<b>Pumping Duration MIN:</b>					
<b>Flowing:</b>					
<b><u>Hole Diameter</u></b>					
<b>Hole ID:</b>					
		1007874952			
<b>Diameter:</b>					
		6.0			
<b>Depth From:</b>					
		10.0			
<b>Depth To:</b>					
		20.0			
<b>Hole Depth UOM:</b>					
		ft			
<b>Hole Diameter UOM:</b>					
		Inch			
<b><u>Hole Diameter</u></b>					
<b>Hole ID:</b>					
		1007874953			
<b>Diameter:</b>					
		8.0			
<b>Depth From:</b>					
		0.0			
<b>Depth To:</b>					
		10.0			
<b>Hole Depth UOM:</b>					
		ft			
<b>Hole Diameter UOM:</b>					
		Inch			
<b><u>Links</u></b>					
<b>Bore Hole ID:</b>					
		1007683041		<b>Tag No:</b>	A270811
<b>Depth M:</b>					
		6.096		<b>Contractor:</b>	7241
<b>Year Completed:</b>					
		2019		<b>Path:</b>	
<b>Well Completed Dt:</b>					
		2019/08/21		<b>Latitude:</b>	43.7755689770949
<b>Audit No:</b>					
		Z319154		<b>Longitude:</b>	-79.2321498017227
<a href="#">11</a>	1 of 1	NNW/90.2	159.8 / 0.00	1150 Markham Road Toronto ON	WWIS
<b>Well ID:</b>					
		7344776		<b>Flowing (Y/N):</b>	
<b>Construction Date:</b>					
				<b>Flow Rate:</b>	
<b>Use 1st:</b>					
		Monitoring		<b>Data Entry Status:</b>	
<b>Use 2nd:</b>					
				<b>Data Src:</b>	
<b>Final Well Status:</b>					
		Observation Wells		<b>Date Received:</b>	09-Oct-2019 00:00:00
<b>Water Type:</b>					
				<b>Selected Flag:</b>	TRUE

Map Key	Number of Records	Direction/ Distance (m)	Elev/Diff (m)	Site	DB
<b>Casing Material:</b>					
<b>Audit No:</b>	Z319153			<b>Abandonment Rec:</b>	
<b>Tag:</b>	A270810			<b>Contractor:</b>	7241
<b>Constructn Method:</b>				<b>Form Version:</b>	7
<b>Elevation (m):</b>				<b>Owner:</b>	
<b>Elevatn Reliabilty:</b>				<b>County:</b>	YORK
<b>Depth to Bedrock:</b>				<b>Lot:</b>	
<b>Well Depth:</b>				<b>Concession:</b>	
<b>Overburden/Bedrock:</b>				<b>Concession Name:</b>	
<b>Pump Rate:</b>				<b>Easting NAD83:</b>	
<b>Static Water Level:</b>				<b>Northing NAD83:</b>	
<b>Clear/Cloudy:</b>				<b>Zone:</b>	
<b>Municipality:</b>		SCARBOROUGH BOROUGH		<b>UTM Reliability:</b>	
<b>Site Info:</b>					
<b>PDF URL (Map):</b>					
<b>Additional Detail(s) (Map)</b>					
<b>Well Completed Date:</b>	2019/08/21				
<b>Year Completed:</b>	2019				
<b>Depth (m):</b>	7.62				
<b>Latitude:</b>	43.7756478592771				
<b>Longitude:</b>	-79.2320107926073				
<b>Path:</b>					
<b>Bore Hole Information</b>					
<b>Bore Hole ID:</b>	1007683666			<b>Elevation:</b>	
<b>DP2BR:</b>				<b>Elevrc:</b>	
<b>Spatial Status:</b>				<b>Zone:</b>	17
<b>Code OB:</b>				<b>East83:</b>	642281.00
<b>Code OB Desc:</b>				<b>North83:</b>	4848474.00
<b>Open Hole:</b>				<b>Org CS:</b>	UTM83
<b>Cluster Kind:</b>				<b>UTMRC:</b>	4
<b>Date Completed:</b>	21-Aug-2019 00:00:00			<b>UTMRC Desc:</b>	margin of error : 30 m - 100 m
<b>Remarks:</b>				<b>Location Method:</b>	wwr
<b>Loc Method Desc:</b>	on Water Well Record				
<b>Elevrc Desc:</b>					
<b>Location Source Date:</b>					
<b>Improvement Location Source:</b>					
<b>Improvement Location Method:</b>					
<b>Source Revision Comment:</b>					
<b>Supplier Comment:</b>					
<b>Overburden and Bedrock</b>					
<b>Materials Interval</b>					
<b>Formation ID:</b>	1007873169				
<b>Layer:</b>	3				
<b>Color:</b>	2				
<b>General Color:</b>	GREY				
<b>Mat1:</b>	06				
<b>Most Common Material:</b>	SILT				
<b>Mat2:</b>	05				
<b>Mat2 Desc:</b>	CLAY				
<b>Mat3:</b>	91				
<b>Mat3 Desc:</b>	WATER-BEARING				
<b>Formation Top Depth:</b>	14.0				
<b>Formation End Depth:</b>	25.0				
<b>Formation End Depth UOM:</b>	ft				

Map Key	Number of Records	Direction/ Distance (m)	Elev/Diff (m)	Site	DB
<b><u>Overburden and Bedrock Materials Interval</u></b>					
Formation ID:		1007873168			
Layer:		2			
Color:		6			
General Color:		BROWN			
Mat1:		28			
Most Common Material:		SAND			
Mat2:		06			
Mat2 Desc:		SILT			
Mat3:					
Mat3 Desc:					
Formation Top Depth:		10.0			
Formation End Depth:		14.0			
Formation End Depth UOM:		ft			
<b><u>Overburden and Bedrock Materials Interval</u></b>					
Formation ID:		1007873167			
Layer:		1			
Color:					
General Color:					
Mat1:		27			
Most Common Material:		OTHER			
Mat2:					
Mat2 Desc:					
Mat3:					
Mat3 Desc:					
Formation Top Depth:		0.0			
Formation End Depth:		10.0			
Formation End Depth UOM:		ft			
<b><u>Annular Space/Abandonment Sealing Record</u></b>					
Plug ID:		1007874217			
Layer:		2			
Plug From:		2.0			
Plug To:		14.0			
Plug Depth UOM:		ft			
<b><u>Annular Space/Abandonment Sealing Record</u></b>					
Plug ID:		1007874216			
Layer:		1			
Plug From:		14.0			
Plug To:		25.0			
Plug Depth UOM:		ft			
<b><u>Method of Construction &amp; Well Use</u></b>					
Method Construction ID:		1007875494			
Method Construction Code:		6			
Method Construction:		Boring			
Other Method Construction:					
<b><u>Pipe Information</u></b>					

Map Key	Number of Records	Direction/ Distance (m)	Elev/Diff (m)	Site	DB
Pipe ID:		1007871768			
Casing No:		0			
Comment:					
Alt Name:					
<b><u>Construction Record - Casing</u></b>					
Casing ID:		1007876055			
Layer:		1			
Material:		5			
Open Hole or Material:		PLASTIC			
Depth From:		2.0			
Depth To:		15.0			
Casing Diameter:		2.0			
Casing Diameter UOM:		Inch			
Casing Depth UOM:		ft			
<b><u>Construction Record - Screen</u></b>					
Screen ID:		1007876518			
Layer:		1			
Slot:		10			
Screen Top Depth:		15.0			
Screen End Depth:		25.0			
Screen Material:		5			
Screen Depth UOM:		ft			
Screen Diameter UOM:		inch			
Screen Diameter:		2.25			
<b><u>Results of Well Yield Testing</u></b>					
Pumping Test Method Desc:					
Pump Test ID:		1007877156			
Pump Set At:					
Static Level:					
Final Level After Pumping:					
Recommended Pump Depth:					
Pumping Rate:					
Flowing Rate:					
Recommended Pump Rate:					
Levels UOM:		ft			
Rate UOM:		GPM			
Water State After Test Code:					
Water State After Test:					
Pumping Test Method:		0			
Pumping Duration HR:					
Pumping Duration MIN:					
Flowing:					
<b><u>Hole Diameter</u></b>					
Hole ID:		1007874954			
Diameter:		6.0			
Depth From:		10.0			
Depth To:		25.0			
Hole Depth UOM:		ft			
Hole Diameter UOM:		Inch			
<b><u>Hole Diameter</u></b>					
Hole ID:		1007874955			
Diameter:		8.0			

Map Key	Number of Records	Direction/ Distance (m)	Elev/Diff (m)	Site	DB
Depth From:		0.0			
Depth To:		10.0			
Hole Depth UOM:		ft			
Hole Diameter UOM:		Inch			
<b>Links</b>					
Bore Hole ID:	1007683666			Tag No:	A270810
Depth M:	7.62			Contractor:	7241
Year Completed:	2019			Path:	
Well Completed Dt:	2019/08/21			Latitude:	43.7756478592771
Audit No:	Z319153			Longitude:	-79.2320107926073

<a href="#">12</a>	1 of 1	SSE/90.4	159.8 / 0.00	1151 MARKHAM RD. SCARBOROUGH ON	WWIS
Well ID:	7125146			Flowing (Y/N):	
Construction Date:				Flow Rate:	
Use 1st:				Data Entry Status:	
Use 2nd:				Data Src:	
Final Well Status:	Abandoned-Other			Date Received:	09-Jul-2009 00:00:00
Water Type:				Selected Flag:	TRUE
Casing Material:				Abandonment Rec:	Yes
Audit No:	M03963			Contractor:	6607
Tag:	A074944			Form Version:	5
Constructn Method:				Owner:	
Elevation (m):				County:	YORK
Elevatn Reliabilty:				Lot:	
Depth to Bedrock:				Concession:	
Well Depth:				Concession Name:	
Overburden/Bedrock:				Easting NAD83:	
Pump Rate:				Northing NAD83:	
Static Water Level:				Zone:	
Clear/Cloudy:				UTM Reliability:	
Municipality:	SCARBOROUGH BOROUGH				
Site Info:					
PDF URL (Map):	https://d2khazk8e83rdv.cloudfront.net/moe_mapping/downloads/2Water/Wells_pdfs/712\7125146.pdf				

#### Additional Detail(s) (Map)

Well Completed Date: 2008/10/30  
 Year Completed: 2008  
 Depth (m):  
 Latitude: 43.7743147349715  
 Longitude: -79.2313915246005  
 Path: 712\7125146.pdf

PDF URL (Map): https://d2khazk8e83rdv.cloudfront.net/moe\_mapping/downloads/2Water/Wells\_pdfs/712\7125146.pdf

#### Additional Detail(s) (Map)

Well Completed Date: 2008/10/30  
 Year Completed: 2008  
 Depth (m):  
 Latitude: 43.7742930828744  
 Longitude: -79.2311560768413  
 Path: 712\7125146.pdf

PDF URL (Map): https://d2khazk8e83rdv.cloudfront.net/moe\_mapping/downloads/2Water/Wells\_pdfs/712\7125146.pdf

#### Additional Detail(s) (Map)

Map Key	Number of Records	Direction/ Distance (m)	Elev/Diff (m)	Site	DB
<hr/>					
<b>Well Completed Date:</b>		2008/10/30			
<b>Year Completed:</b>		2008			
<b>Depth (m):</b>					
<b>Latitude:</b>		43.7741014366176			
<b>Longitude:</b>		-79.2315717703561			
<b>Path:</b>		712\7125146.pdf			
<b>PDF URL (Map):</b>		https://d2khazk8e83rdv.cloudfront.net/moe_mapping/downloads/2Water/Wells_pdfs/712\7125146.pdf			
<b><u>Additional Detail(s) (Map)</u></b>					
<b>Well Completed Date:</b>		2008/10/30			
<b>Year Completed:</b>		2008			
<b>Depth (m):</b>					
<b>Latitude:</b>		43.7742086256204			
<b>Longitude:</b>		-79.2309349068457			
<b>Path:</b>		712\7125146.pdf			
<b>PDF URL (Map):</b>		https://d2khazk8e83rdv.cloudfront.net/moe_mapping/downloads/2Water/Wells_pdfs/712\7125146.pdf			
<b><u>Additional Detail(s) (Map)</u></b>					
<b>Well Completed Date:</b>		2008/10/30			
<b>Year Completed:</b>		2008			
<b>Depth (m):</b>					
<b>Latitude:</b>		43.7743137737135			
<b>Longitude:</b>		-79.2313294250023			
<b>Path:</b>		712\7125146.pdf			
<b>PDF URL (Map):</b>		https://d2khazk8e83rdv.cloudfront.net/moe_mapping/downloads/2Water/Wells_pdfs/712\7125146.pdf			
<b><u>Additional Detail(s) (Map)</u></b>					
<b>Well Completed Date:</b>		2008/10/30			
<b>Year Completed:</b>		2008			
<b>Depth (m):</b>					
<b>Latitude:</b>		43.7741232446801			
<b>Longitude:</b>		-79.2312356377169			
<b>Path:</b>		712\7125146.pdf			
<b><u>Bore Hole Information</u></b>					
<b>Bore Hole ID:</b>		1002805816		<b>Elevation:</b>	
<b>DP2BR:</b>				<b>Elevrc:</b>	
<b>Spatial Status:</b>				<b>Zone:</b> 17	
<b>Code OB:</b>				<b>East83:</b> 642353.00	
<b>Code OB Desc:</b>				<b>North83:</b> 4848325.00	
<b>Open Hole:</b>				<b>Org CS:</b> UTM83	
<b>Cluster Kind:</b>		This is a record from cluster log sheet		<b>UTMRC:</b> 3	
<b>Date Completed:</b>		30-Oct-2008 00:00:00		<b>UTMRC Desc:</b> margin of error : 10 - 30 m	
<b>Remarks:</b>				<b>Location Method:</b> wwr	
<b>Loc Method Desc:</b>		on Water Well Record			
<b>Elevrc Desc:</b>					
<b>Location Source Date:</b>					
<b>Improvement Location Source:</b>					
<b>Improvement Location Method:</b>					
<b>Source Revision Comment:</b>					
<b>Supplier Comment:</b>					
<b><u>Annular Space/Abandonment</u></b>					
<b><u>Sealing Record</u></b>					

Map Key	Number of Records	Direction/ Distance (m)	Elev/Diff (m)	Site	DB
<hr/>					
Plug ID:		1002805820			
Layer:					
Plug From:					
Plug To:					
Plug Depth UOM:					
 <u>Method of Construction &amp; Well Use</u>					
Method Construction ID:		1002805819			
Method Construction Code:					
Method Construction:					
Other Method Construction:		BORING			
 <u>Hole Diameter</u>					
Hole ID:		1002805818			
Diameter:		21.0			
Depth From:					
Depth To:		9.100000381469727			
Hole Depth UOM:		m			
Hole Diameter UOM:		cm			
 <u>Bore Hole Information</u>					
Bore Hole ID:	1002507521			Elevation:	
DP2BR:				Elevrc:	
Spatial Status:				Zone:	17
Code OB:				East83:	642339.00
Code OB Desc:				North83:	4848327.00
Open Hole:				Org CS:	UTM83
Cluster Kind:				UTMRC:	4
Date Completed:	30-Oct-2008 00:00:00			UTMRC Desc:	margin of error : 30 m - 100 m
Remarks:				Location Method:	wwr
Loc Method Desc:		on Water Well Record			
Elevrc Desc:					
Location Source Date:					
Improvement Location Source:					
Improvement Location Method:					
Source Revision Comment:					
Supplier Comment:					
 <u>Annular Space/Abandonment Sealing Record</u>					
Plug ID:		1002805837			
Layer:		1			
Plug From:		0.0			
Plug To:		7.599999904632568			
Plug Depth UOM:		m			
 <u>Method of Construction &amp; Well Use</u>					
Method Construction ID:		1002805838			
Method Construction Code:					
Method Construction:					
Other Method Construction:					
 <u>Hole Diameter</u>					

Map Key	Number of Records	Direction/ Distance (m)	Elev/Diff (m)	Site	DB
<hr/>					
Hole ID:		1002805836			
Diameter:					
Depth From:		0.0			
Depth To:		7.599999904632568			
Hole Depth UOM:		m			
Hole Diameter UOM:		cm			
 <u>Bore Hole Information</u>					
Bore Hole ID:	1002805811			Elevation:	
DP2BR:				Elevrc:	
Spatial Status:				Zone:	17
Code OB:				East83:	642320.00
Code OB Desc:				North83:	4848303.00
Open Hole:				Org CS:	UTM83
Cluster Kind:	This is a record from cluster log sheet			UTMRC:	3
Date Completed:	30-Oct-2008 00:00:00			UTMRC Desc:	margin of error : 10 - 30 m
Remarks:				Location Method:	wwr
Loc Method Desc:	on Water Well Record				
Elevrc Desc:					
Location Source Date:					
Improvement Location Source:					
Improvement Location Method:					
Source Revision Comment:					
Supplier Comment:					
 <u>Annular Space/Abandonment Sealing Record</u>					
Plug ID:		1002805815			
Layer:					
Plug From:					
Plug To:					
Plug Depth UOM:					
 <u>Method of Construction &amp; Well Use</u>					
Method Construction ID:		1002805814			
Method Construction Code:					
Method Construction:					
Other Method Construction:		BORING			
 <u>Hole Diameter</u>					
Hole ID:		1002805813			
Diameter:		21.0			
Depth From:					
Depth To:		7.599999904632568			
Hole Depth UOM:		m			
Hole Diameter UOM:		cm			
 <u>Bore Hole Information</u>					
Bore Hole ID:	1002805821			Elevation:	
DP2BR:				Elevrc:	
Spatial Status:				Zone:	17
Code OB:				East83:	642334.00
Code OB Desc:				North83:	4848327.00
Open Hole:				Org CS:	UTM83
Cluster Kind:	This is a record from cluster log sheet			UTMRC:	3

Map Key	Number of Records	Direction/ Distance (m)	Elev/Diff (m)	Site	DB
<hr/>					
<b>Date Completed:</b>	30-Oct-2008 00:00:00			<b>UTMRC Desc:</b>	margin of error : 10 - 30 m
<b>Remarks:</b>				<b>Location Method:</b>	wwr
<b>Loc Method Desc:</b>	on Water Well Record				
<b>Elevrc Desc:</b>					
<b>Location Source Date:</b>					
<b>Improvement Location Source:</b>					
<b>Improvement Location Method:</b>					
<b>Source Revision Comment:</b>					
<b>Supplier Comment:</b>					
 <b><u>Annular Space/Abandonment Sealing Record</u></b>					
<b>Plug ID:</b>	1002805825				
<b>Layer:</b>					
<b>Plug From:</b>					
<b>Plug To:</b>					
<b>Plug Depth UOM:</b>					
 <b><u>Method of Construction &amp; Well Use</u></b>					
<b>Method Construction ID:</b>	1002805824				
<b>Method Construction Code:</b>					
<b>Method Construction:</b>					
<b>Other Method Construction:</b>	BORING				
 <b><u>Hole Diameter</u></b>					
<b>Hole ID:</b>	1002805823				
<b>Diameter:</b>	21.0				
<b>Depth From:</b>					
<b>Depth To:</b>	7.599999904632568				
<b>Hole Depth UOM:</b>	m				
<b>Hole Diameter UOM:</b>	cm				
 <b><u>Bore Hole Information</u></b>					
<b>Bore Hole ID:</b>	1002805826			<b>Elevation:</b>	
<b>DP2BR:</b>				<b>Elevrc:</b>	
<b>Spatial Status:</b>				<b>Zone:</b>	17
<b>Code OB:</b>				<b>East83:</b>	642371.00
<b>Code OB Desc:</b>				<b>North83:</b>	4848316.00
<b>Open Hole:</b>				<b>Org CS:</b>	UTM83
<b>Cluster Kind:</b>	This is a record from cluster log sheet			<b>UTMRC:</b>	3
<b>Date Completed:</b>	30-Oct-2008 00:00:00			<b>UTMRC Desc:</b>	margin of error : 10 - 30 m
<b>Remarks:</b>				<b>Location Method:</b>	wwr
<b>Loc Method Desc:</b>	on Water Well Record				
<b>Elevrc Desc:</b>					
<b>Location Source Date:</b>					
<b>Improvement Location Source:</b>					
<b>Improvement Location Method:</b>					
<b>Source Revision Comment:</b>					
<b>Supplier Comment:</b>					
 <b><u>Annular Space/Abandonment Sealing Record</u></b>					
<b>Plug ID:</b>	1002805830				
<b>Layer:</b>					
<b>Plug From:</b>					
<b>Plug To:</b>					

Map Key	Number of Records	Direction/ Distance (m)	Elev/Diff (m)	Site	DB
<b>Plug Depth UOM:</b>					
<b><u>Method of Construction &amp; Well Use</u></b>					
Method Construction ID:	1002805829				
Method Construction Code:					
Method Construction:					
Other Method Construction:	BORING				
<b><u>Hole Diameter</u></b>					
Hole ID:	1002805828				
Diameter:	21.0				
Depth From:					
Depth To:	7.599999904632568				
Hole Depth UOM:	m				
Hole Diameter UOM:	cm				
<b><u>Bore Hole Information</u></b>					
Bore Hole ID:	1002805831			Elevation:	
DP2BR:				Elevrc:	
Spatial Status:				Zone:	17
Code OB:				East83:	642347.00
Code OB Desc:				North83:	4848306.00
Open Hole:				Org CS:	UTM83
Cluster Kind:	This is a record from cluster log sheet			UTMRC:	3
Date Completed:	30-Oct-2008 00:00:00			UTMRC Desc:	margin of error : 10 - 30 m
Remarks:				Location Method:	wwr
Loc Method Desc:	on Water Well Record				
Elevrc Desc:					
Location Source Date:					
Improvement Location Source:					
Improvement Location Method:					
Source Revision Comment:					
Supplier Comment:					
<b><u>Annular Space/Abandonment Sealing Record</u></b>					
Plug ID:	1002805835				
Layer:					
Plug From:					
Plug To:					
Plug Depth UOM:					
<b><u>Method of Construction &amp; Well Use</u></b>					
Method Construction ID:	1002805834				
Method Construction Code:					
Method Construction:					
Other Method Construction:	BORING				
<b><u>Hole Diameter</u></b>					
Hole ID:	1002805833				
Diameter:	21.0				
Depth From:					
Depth To:	9.100000381469727				

Map Key	Number of Records	Direction/ Distance (m)	Elev/Diff (m)	Site	DB
Hole Depth UOM:		m			
Hole Diameter UOM:		cm			
<u>Links</u>					
Bore Hole ID:	1002805811			Tag No:	A074944
Depth M:				Contractor:	6607
Year Completed:	2008			Path:	712\7125146.pdf
Well Completed Dt:	2008/10/30			Latitude:	43.7741014366176
Audit No:	M03963			Longitude:	-79.2315717703561
<u>Links</u>					
Bore Hole ID:	1002805831			Tag No:	A074944
Depth M:				Contractor:	6607
Year Completed:	2008			Path:	712\7125146.pdf
Well Completed Dt:	2008/10/30			Latitude:	43.7741232446801
Audit No:	M03963			Longitude:	-79.2312356377169
<u>Links</u>					
Bore Hole ID:	1002805826			Tag No:	A074944
Depth M:				Contractor:	6607
Year Completed:	2008			Path:	712\7125146.pdf
Well Completed Dt:	2008/10/30			Latitude:	43.7742086256204
Audit No:	M03963			Longitude:	-79.2309349068457
<u>Links</u>					
Bore Hole ID:	1002805816			Tag No:	A074944
Depth M:				Contractor:	6607
Year Completed:	2008			Path:	712\7125146.pdf
Well Completed Dt:	2008/10/30			Latitude:	43.7742930828744
Audit No:	M03963			Longitude:	-79.2311560768413
<u>Links</u>					
Bore Hole ID:	1002507521			Tag No:	A074944
Depth M:				Contractor:	6607
Year Completed:	2008			Path:	712\7125146.pdf
Well Completed Dt:	2008/10/30			Latitude:	43.7743137737135
Audit No:	M03963			Longitude:	-79.2313294250023
<u>Links</u>					
Bore Hole ID:	1002805821			Tag No:	A074944
Depth M:				Contractor:	6607
Year Completed:	2008			Path:	712\7125146.pdf
Well Completed Dt:	2008/10/30			Latitude:	43.7743147349715
Audit No:	M03963			Longitude:	-79.2313915246005
<hr/>					
<u>13</u>	1 of 3	ESE/92.1	159.8 / 0.00	R.A.B. PROPERTIES LIMITED 1 MEADOWGLEN PLACE, TORONTO, ON M1G 2V5 Toronto ON	RSC
RSC ID:	217646			Cert Date:	
RA No:				Cert Prop Use No:	
RSC Type:	Phase 1 and 2 RSC			Intended Prop Use:	Residential
Curr Property Use:	Residential			Qual Person Name:	LAD RAK

Map Key	Number of Records	Direction/ Distance (m)	Elev/Diff (m)	Site	DB
<b>Ministry District:</b> <b>Filing Date:</b> <b>Date Ack:</b> <b>Date Returned:</b> <b>Restoration Type:</b> <b>Soil Type:</b> <b>Criteria:</b> <b>CPU Issued Sect 1686:</b> <b>Asmt Roll No:</b> <b>Prop ID No (PIN):</b> <b>Property Municipal Address:</b> <b>Mailing Address:</b> <b>Latitude &amp; Latitude:</b> <b>UTM Coordinates:</b> <b>Consultant:</b> <b>Legal Desc:</b> <b>Measurement Method:</b> <b>Applicable Standards:</b> <b>RSC PDF:</b>	Toronto District Office 2015/04/23			<b>Stratified (Y/N):</b> <b>Audit (Y/N):</b> <b>Entire Leg Prop. (Y/N):</b> <b>Accuracy Estimate:</b> <b>Telephone:</b> <b>Fax:</b> <b>Email:</b>	
		19-01-082-420-09100 06263-0003 (LT) 2 MEADOWGLEN PLACE, TORONTO, ON M1G 2V5, 1 MEADOWGLEN PLACE, TORONTO, ON M1G 2V5			
				<a href="https://www.lrcsde.lrc.gov.on.ca/BFISWebPublic/pub/viewDocument.action?attachmentId=48720&amp;fileName=BROWNFIELDSE.pdf">https://www.lrcsde.lrc.gov.on.ca/BFISWebPublic/pub/viewDocument.action?attachmentId=48720&amp;fileName=BROWNFIELDSE.pdf</a>	
<b><u>Document(s) Detail</u></b>					
<b>Document Heading:</b> <b>Document Name:</b> <b>Document Type:</b> <b>Document Link:</b>		Supporting Documents PhaseTwoCSM.pdf Phase 2 Conceptual Site Model <a href="https://www.lrcsde.lrc.gov.on.ca/BFISWebPublic/pub/viewDocument.action?attachmentId=48724&amp;fileName=PhaseTwoCSM.pdf">https://www.lrcsde.lrc.gov.on.ca/BFISWebPublic/pub/viewDocument.action?attachmentId=48724&amp;fileName=PhaseTwoCSM.pdf</a>			
<b>Document Heading:</b> <b>Document Name:</b> <b>Document Type:</b> <b>Document Link:</b>		Supporting Documents APECTable.pdf Area(s) of Potential Environmental Concern <a href="https://www.lrcsde.lrc.gov.on.ca/BFISWebPublic/pub/viewDocument.action?attachmentId=48721&amp;fileName=APECTable.pdf">https://www.lrcsde.lrc.gov.on.ca/BFISWebPublic/pub/viewDocument.action?attachmentId=48721&amp;fileName=APECTable.pdf</a>			
<b>Document Heading:</b> <b>Document Name:</b> <b>Document Type:</b> <b>Document Link:</b>		Supporting Documents PlanofSurvey.pdf A Current plan of Survey <a href="https://www.lrcsde.lrc.gov.on.ca/BFISWebPublic/pub/viewDocument.action?attachmentId=48717&amp;fileName=PlanofSurvey.pdf">https://www.lrcsde.lrc.gov.on.ca/BFISWebPublic/pub/viewDocument.action?attachmentId=48717&amp;fileName=PlanofSurvey.pdf</a>			
<b>Document Heading:</b> <b>Document Name:</b> <b>Document Type:</b> <b>Document Link:</b>		Supporting Documents LawyersLetter.pdf Lawyer's letter consisting of a legal description of the property <a href="https://www.lrcsde.lrc.gov.on.ca/BFISWebPublic/pub/viewDocument.action?attachmentId=48723&amp;fileName=LawyersLetter.pdf">https://www.lrcsde.lrc.gov.on.ca/BFISWebPublic/pub/viewDocument.action?attachmentId=48723&amp;fileName=LawyersLetter.pdf</a>			
<b>Document Heading:</b> <b>Document Name:</b> <b>Document Type:</b> <b>Document Link:</b>		Supporting Documents TransferDeed.pdf Copy of any deed(s), transfer(s) or other document(s) <a href="https://www.lrcsde.lrc.gov.on.ca/BFISWebPublic/pub/viewDocument.action?attachmentId=48718&amp;fileName=TransferDeed.pdf">https://www.lrcsde.lrc.gov.on.ca/BFISWebPublic/pub/viewDocument.action?attachmentId=48718&amp;fileName=TransferDeed.pdf</a>			
<b>Document Heading:</b> <b>Document Name:</b> <b>Document Type:</b> <b>Document Link:</b>		Supporting Documents CertofStatus.pdf Certificate of Status <a href="https://www.lrcsde.lrc.gov.on.ca/BFISWebPublic/pub/viewDocument.action?attachmentId=48725&amp;fileName=CertofStatus.pdf">https://www.lrcsde.lrc.gov.on.ca/BFISWebPublic/pub/viewDocument.action?attachmentId=48725&amp;fileName=CertofStatus.pdf</a>			
<b>Document Heading:</b> <b>Document Name:</b> <b>Document Type:</b> <b>Document Link:</b>		Supporting Documents TableofCandPuses.pdf Table of Current and Past Property Use <a href="https://www.lrcsde.lrc.gov.on.ca/BFISWebPublic/pub/viewDocument.action?attachmentId=48727&amp;fileName=TableofCandPuses.pdf">https://www.lrcsde.lrc.gov.on.ca/BFISWebPublic/pub/viewDocument.action?attachmentId=48727&amp;fileName=TableofCandPuses.pdf</a>			

Map Key	Number of Records	Direction/ Distance (m)	Elev/Diff (m)	Site	DB
<a href="#">13</a>	2 of 3	ESE/92.1	159.8 / 0.00	ME LIVING CORP. 1 MEADOWGLEN PL SCARBOROUGH ON M1G 2V5	EASR
<div> <div> <b>Approval No:</b> R-009-4110099545  <b>Status:</b> REGISTERED  <b>Date:</b> 2019-12-09  <b>Record Type:</b> EASR  <b>Link Source:</b> MOFA  <b>Project Type:</b> Water Taking - Construction Dewatering  <b>Full Address:</b>  <b>Approval Type:</b> EASR-Water Taking - Construction Dewatering  <b>SWP Area Name:</b> Toronto  <b>PDF URL:</b>  <b>PDF Site Location:</b> </div> <div> <b>MOE District:</b> Metro Toronto  <b>Municipality:</b> SCARBOROUGH  <b>Latitude:</b> 43.77416667  <b>Longitude:</b> -79.22888889  <b>Geometry X:</b>  <b>Geometry Y:</b> </div> </div>					
<a href="#">13</a>	3 of 3	ESE/92.1	159.8 / 0.00	ME LIVING CORP. 1 MEADOWGLEN PL SCARBOROUGH ON M1G 2V5	EASR
<div> <div> <b>Approval No:</b> R-009-4110099545  <b>Status:</b> REGISTERED  <b>Date:</b> August 22, 2022  <b>Record Type:</b> EASR  <b>Link Source:</b> MOFA  <b>Project Type:</b> Water Taking - Construction Dewatering  <b>Full Address:</b>  <b>Approval Type:</b> EASR-Water Taking - Construction Dewatering  <b>SWP Area Name:</b> Toronto  <b>PDF URL:</b> <a href="http://www.accessenvironment.ene.gov.on.ca/AEWeb/ae/ViewDocument.action?documentRefID=2701291">http://www.accessenvironment.ene.gov.on.ca/AEWeb/ae/ViewDocument.action?documentRefID=2701291</a>  <b>PDF Site Location:</b> 1 MEADOWGLEN Place (pl) SCARBOROUGH ON M1G 2V5 </div> <div> <b>MOE District:</b> Metro Toronto  <b>Municipality:</b> SCARBOROUGH  <b>Latitude:</b> 43.77416667  <b>Longitude:</b> -79.22888889  <b>Geometry X:</b> -8819719.5671999995  <b>Geometry Y:</b> 5430560.2079999978 </div> </div>					
<a href="#">14</a>	1 of 1	NNE/99.4	159.8 / 0.00	ON	BORE
<div> <div> <b>Borehole ID:</b> 629513  <b>OGF ID:</b> 215529920  <b>Status:</b>  <b>Type:</b> Borehole  <b>Use:</b> Geotechnical/Geological Investigation  <b>Completion Date:</b> JUN-1965  <b>Static Water Level:</b> 0.2  <b>Primary Water Use:</b> Not Used  <b>Sec. Water Use:</b>  <b>Total Depth m:</b> 6.4  <b>Depth Ref:</b> Ground Surface  <b>Depth Elev:</b>  <b>Drill Method:</b> Power auger  <b>Orig Ground Elev m:</b> 160  <b>Elev Reliabil Note:</b>  <b>DEM Ground Elev m:</b> 160  <b>Concession:</b>  <b>Location D:</b>  <b>Survey D:</b>  <b>Comments:</b> </div> <div> <b>Inclin FLG:</b> No  <b>SP Status:</b> Initial Entry  <b>Surv Elev:</b> No  <b>Piezometer:</b> No  <b>Primary Name:</b>  <b>Municipality:</b>  <b>Lot:</b>  <b>Township:</b>  <b>Latitude DD:</b> 43.775713  <b>Longitude DD:</b> -79.231093  <b>UTM Zone:</b> 17  <b>Easting:</b> 642355  <b>Northing:</b> 4848483  <b>Location Accuracy:</b>  <b>Accuracy:</b> Not Applicable </div> </div>					
<b><u>Borehole Geology Stratum</u></b>					
<div> <b>Geology Stratum ID:</b> 218453319 </div> <div> <b>Mat Consistency:</b> Stiff </div>					

Map Key	Number of Records	Direction/ Distance (m)	Elev/Diff (m)	Site	DB
Top Depth:	1.5			Material Moisture:	
Bottom Depth:	2.6			Material Texture:	
Material Color:	Brown			Non Geo Mat Type:	
Material 1:	Sand			Geologic Formation:	
Material 2:	Silt			Geologic Group:	
Material 3:	Clay			Geologic Period:	
Material 4:	Gravel			Depositional Gen:	
Gsc Material Description:					
Stratum Description:		SAND,SILT,CLAY, GRAVEL.	BROWN,STIFF.		
Geology Stratum ID:	218453321			Mat Consistency:	Hard
Top Depth:	3.4			Material Moisture:	
Bottom Depth:	4.1			Material Texture:	
Material Color:	Brown			Non Geo Mat Type:	
Material 1:	Sand			Geologic Formation:	
Material 2:	Silt			Geologic Group:	
Material 3:	Clay			Geologic Period:	
Material 4:	Gravel			Depositional Gen:	
Gsc Material Description:					
Stratum Description:		SAND,SILT,CLAY, GRAVEL.	BROWN,HARD.		
Geology Stratum ID:	218453318			Mat Consistency:	Stiff
Top Depth:	1.4			Material Moisture:	
Bottom Depth:	1.5			Material Texture:	
Material Color:	Brown			Non Geo Mat Type:	
Material 1:	Soil			Geologic Formation:	
Material 2:				Geologic Group:	
Material 3:				Geologic Period:	
Material 4:				Depositional Gen:	
Gsc Material Description:					
Stratum Description:		SOIL. BROWN,STIFF, WATER STABLE AT 527.5 FEET.			
Geology Stratum ID:	218453324			Mat Consistency:	Stiff
Top Depth:	6.1			Material Moisture:	
Bottom Depth:	6.4			Material Texture:	
Material Color:	Green			Non Geo Mat Type:	
Material 1:	Sand			Geologic Formation:	
Material 2:	Silt			Geologic Group:	
Material 3:	Clay			Geologic Period:	
Material 4:	Gravel			Depositional Gen:	
Gsc Material Description:					
Stratum Description:		SAND,SILT,CLAY, GRAVEL. GREEN,STIFF.	000450030005001500085021001100260013502800200020 010		
		**Note: Many records provided by the department have a truncated [Stratum Description] field.			
Geology Stratum ID:	218453320			Mat Consistency:	Stiff
Top Depth:	2.6			Material Moisture:	
Bottom Depth:	3.4			Material Texture:	
Material Color:	Brown			Non Geo Mat Type:	
Material 1:	Sand			Geologic Formation:	
Material 2:	Silt			Geologic Group:	
Material 3:	Clay			Geologic Period:	
Material 4:	Gravel			Depositional Gen:	
Gsc Material Description:					
Stratum Description:		SAND,SILT,CLAY, GRAVEL.	BROWN,STIFF.		
Geology Stratum ID:	218453323			Mat Consistency:	
Top Depth:	4.8			Material Moisture:	
Bottom Depth:	6.1			Material Texture:	
Material Color:	Green			Non Geo Mat Type:	
Material 1:	Sand			Geologic Formation:	
Material 2:	Silt			Geologic Group:	
Material 3:	Clay			Geologic Period:	
Material 4:	Gravel			Depositional Gen:	
Gsc Material Description:					
Stratum Description:		SAND,SILT,CLAY, GRAVEL.	GREEN.		

78 [erisinfo.com](https://erisinfo.com) | Environmental Risk Information Services Order No: 23041802840

Map Key	Number of Records	Direction/ Distance (m)	Elev/Diff (m)	Site	DB
Waste Class Name:		PATHOLOGICAL WASTES			
<a href="#">15</a>	2 of 5	NE/99.8	159.8 / 0.00	Scarborough Academic Family Health Centre 1125 Markham Road Scarborough ON M1H 2Y5	GEN
Generator No:		ON6360174			
SIC Code:		621110			
SIC Description:		OFFICES OF PHYSICIANS			
Approval Years:		2015			
PO Box No:					
Country:		Canada			
Status:					
Co Admin:					
Choice of Contact:		CO_OFFICIAL			
Phone No Admin:					
Contaminated Facility:		No			
MHSW Facility:		No			
<u>Detail(s)</u>					
Waste Class:		312			
Waste Class Name:		PATHOLOGICAL WASTES			
<a href="#">15</a>	3 of 5	NE/99.8	159.8 / 0.00	Scarborough Academic Family Health Centre 1125 Markham Road Scarborough ON M1H 2Y5	GEN
Generator No:		ON6360174			
SIC Code:					
SIC Description:					
Approval Years:		As of Dec 2018			
PO Box No:					
Country:		Canada			
Status:		Registered			
Co Admin:					
Choice of Contact:					
Phone No Admin:					
Contaminated Facility:					
MHSW Facility:					
<u>Detail(s)</u>					
Waste Class:		312 P			
Waste Class Name:		Pathological wastes			
<a href="#">15</a>	4 of 5	NE/99.8	159.8 / 0.00	Scarborough Academic Family Health Centre 1125 Markham Road Scarborough ON M1H 2Y5	GEN
Generator No:		ON6360174			
SIC Code:					
SIC Description:					
Approval Years:		As of Jul 2020			
PO Box No:					
Country:		Canada			
Status:		Registered			
Co Admin:					
Choice of Contact:					
Phone No Admin:					
Contaminated Facility:					
MHSW Facility:					

Map Key	Number of Records	Direction/ Distance (m)	Elev/Diff (m)	Site	DB
<u>Detail(s)</u>					
Waste Class:		312 P			
Waste Class Name:		Pathological wastes			
<a href="#">15</a>	5 of 5	NE/99.8	159.8 / 0.00	Scarborough Academic Family Health Centre 1125 Markham Road Scarborough ON M1H 2Y5	GEN
Generator No:		ON6360174			
SIC Code:					
SIC Description:					
Approval Years:		As of Nov 2021			
PO Box No:					
Country:		Canada			
Status:		Registered			
Co Admin:					
Choice of Contact:					
Phone No Admin:					
Contaminated Facility:					
MHSW Facility:					
<u>Detail(s)</u>					
Waste Class:		312 P			
Waste Class Name:		Pathological wastes			
<a href="#">16</a>	1 of 1	S/108.2	159.8 / 0.00	ON	BORE
Borehole ID:		653908		Inclin FLG:	No
OGF ID:		215554254		SP Status:	Initial Entry
Status:				Surv Elev:	No
Type:		Borehole		Piezometer:	No
Use:		Geotechnical/Geological Investigation		Primary Name:	
Completion Date:		MAY-1962		Municipality:	
Static Water Level:		0.2		Lot:	
Primary Water Use:		Not Used		Township:	
Sec. Water Use:				Latitude DD:	43.773921
Total Depth m:		6.4		Longitude DD:	-79.231643
Depth Ref:		Ground Surface		UTM Zone:	17
Depth Elev:				Easting:	642315
Drill Method:		Boring		Northing:	4848283
Orig Ground Elev m:		158		Location Accuracy:	
Elev Reliabil Note:				Accuracy:	Not Applicable
DEM Ground Elev m:		160			
Concession:					
Location D:					
Survey D:					
Comments:					
<u>Borehole Geology Stratum</u>					
Geology Stratum ID:		218541087		Mat Consistency:	Dense
Top Depth:		1.2		Material Moisture:	
Bottom Depth:		6.4		Material Texture:	
Material Color:		Brown		Non Geo Mat Type:	
Material 1:		Till		Geologic Formation:	
Material 2:		Sand		Geologic Group:	
Material 3:				Geologic Period:	
Material 4:				Depositional Gen:	

Map Key	Number of Records	Direction/ Distance (m)	Elev/Diff (m)	Site	DB
<b>Gsc Material Description:</b>					
<b>Stratum Description:</b>		TILL,SAND. BROWN,DENSE, WATER STABLE AT 519.4 FEET.0000000500040020VERY DENSE **Note: Many records provided by the department have a truncated [Stratum Description] field.			
<b>Geology Stratum ID:</b>	218541086			<b>Mat Consistency:</b>	Loose
<b>Top Depth:</b>	0			<b>Material Moisture:</b>	
<b>Bottom Depth:</b>	1.2			<b>Material Texture:</b>	
<b>Material Color:</b>	Brown			<b>Non Geo Mat Type:</b>	
<b>Material 1:</b>	Silt			<b>Geologic Formation:</b>	
<b>Material 2:</b>	Sand			<b>Geologic Group:</b>	
<b>Material 3:</b>	Gravel			<b>Geologic Period:</b>	
<b>Material 4:</b>				<b>Depositional Gen:</b>	
<b>Gsc Material Description:</b>					
<b>Stratum Description:</b>		SILT,SAND,GRAVEL. BROWN,LOOSE.			
<b>Source</b>					
<b>Source Type:</b>	Data Survey			<b>Source Appl:</b>	Spatial/Tabular
<b>Source Orig:</b>	Geological Survey of Canada			<b>Source Iden:</b>	1
<b>Source Date:</b>	1956-1972			<b>Scale or Res:</b>	Varies
<b>Confidence:</b>	H			<b>Horizontal:</b>	NAD27
<b>Observatio:</b>				<b>Verticalda:</b>	Mean Average Sea Level
<b>Source Name:</b>	Urban Geology Automated Information System (UGAIS)				
<b>Source Details:</b>	File: TOR3.txt RecordID: 245720 NTS_Sheet: 30M14B				
<b>Confiden 1:</b>	Logged by professional. Exact and complete description of material and properties.				
<b>Source List</b>					
<b>Source Identifier:</b>	1			<b>Horizontal Datum:</b>	NAD27
<b>Source Type:</b>	Data Survey			<b>Vertical Datum:</b>	Mean Average Sea Level
<b>Source Date:</b>	1956-1972			<b>Projection Name:</b>	Universal Transverse Mercator
<b>Scale or Resolution:</b>	Varies				
<b>Source Name:</b>	Urban Geology Automated Information System (UGAIS)				
<b>Source Originators:</b>	Geological Survey of Canada				
<b>17</b>	<b>1 of 1</b>	<b>NE/108.7</b>	<b>159.8 / 0.00</b>	<b>ON</b>	<b>BORE</b>
<b>Borehole ID:</b>	629514			<b>Inclin FLG:</b>	No
<b>OGF ID:</b>	215529921			<b>SP Status:</b>	Initial Entry
<b>Status:</b>				<b>Surv Elev:</b>	No
<b>Type:</b>	Borehole			<b>Piezometer:</b>	No
<b>Use:</b>	Geotechnical/Geological Investigation			<b>Primary Name:</b>	
<b>Completion Date:</b>	JUN-1965			<b>Municipality:</b>	
<b>Static Water Level:</b>	0.2			<b>Lot:</b>	
<b>Primary Water Use:</b>	Not Used			<b>Township:</b>	
<b>Sec. Water Use:</b>				<b>Latitude DD:</b>	43.775709
<b>Total Depth m:</b>	6.4			<b>Longitude DD:</b>	-79.230845
<b>Depth Ref:</b>	Ground Surface			<b>UTM Zone:</b>	17
<b>Depth Elev:</b>				<b>Easting:</b>	642375
<b>Drill Method:</b>	Power auger			<b>Northing:</b>	4848483
<b>Orig Ground Elev m:</b>	160			<b>Location Accuracy:</b>	
<b>Elev Reliabil Note:</b>				<b>Accuracy:</b>	Not Applicable
<b>DEM Ground Elev m:</b>	160				
<b>Concession:</b>					
<b>Location D:</b>					
<b>Survey D:</b>					
<b>Comments:</b>					
<b>Borehole Geology Stratum</b>					
<b>Geology Stratum ID:</b>	218453326			<b>Mat Consistency:</b>	

Map Key	Number of Records	Direction/ Distance (m)	Elev/Diff (m)	Site	DB
Top Depth:	.5			Material Moisture:	
Bottom Depth:	.8			Material Texture:	
Material Color:	Brown			Non Geo Mat Type:	
Material 1:	Soil			Geologic Formation:	
Material 2:				Geologic Group:	
Material 3:				Geologic Period:	
Material 4:				Depositional Gen:	
Gsc Material Description:					
Stratum Description:		SOIL. BROWN, WATER STABLE AT 527.4 FEET.			
Geology Stratum ID:	218453329			Mat Consistency:	Stiff
Top Depth:	1.8			Material Moisture:	
Bottom Depth:	2.6			Material Texture:	
Material Color:	Brown			Non Geo Mat Type:	
Material 1:	Sand			Geologic Formation:	
Material 2:	Silt			Geologic Group:	
Material 3:	Clay			Geologic Period:	
Material 4:	Gravel			Depositional Gen:	
Gsc Material Description:					
Stratum Description:		SAND,SILT,CLAY, GRAVEL. BROWN,STIFF.			
Geology Stratum ID:	218453332			Mat Consistency:	
Top Depth:	6.1			Material Moisture:	
Bottom Depth:	6.4			Material Texture:	
Material Color:	Green			Non Geo Mat Type:	
Material 1:	Sand			Geologic Formation:	
Material 2:	Silt			Geologic Group:	
Material 3:	Clay			Geologic Period:	
Material 4:	Gravel			Depositional Gen:	
Gsc Material Description:					
Stratum Description:		SAND,SILT,CLAY, GRAVEL. GREEN. 000250090003501400060017000850320015002202 **Note: Many records provided by the department have a truncated [Stratum Description] field.			
Geology Stratum ID:	218453330			Mat Consistency:	Hard
Top Depth:	2.6			Material Moisture:	
Bottom Depth:	4.6			Material Texture:	
Material Color:	Brown			Non Geo Mat Type:	
Material 1:	Sand			Geologic Formation:	
Material 2:	Silt			Geologic Group:	
Material 3:	Clay			Geologic Period:	
Material 4:	Gravel			Depositional Gen:	
Gsc Material Description:					
Stratum Description:		SAND,SILT,CLAY, GRAVEL. BROWN,HARD.			
Geology Stratum ID:	218453325			Mat Consistency:	
Top Depth:	0			Material Moisture:	
Bottom Depth:	.5			Material Texture:	
Material Color:				Non Geo Mat Type:	
Material 1:	Fill			Geologic Formation:	
Material 2:				Geologic Group:	
Material 3:				Geologic Period:	
Material 4:				Depositional Gen:	fill
Gsc Material Description:					
Stratum Description:		FILL.			
Geology Stratum ID:	218453327			Mat Consistency:	Stiff
Top Depth:	.8			Material Moisture:	
Bottom Depth:	1.1			Material Texture:	
Material Color:	Brown			Non Geo Mat Type:	
Material 1:	Sand			Geologic Formation:	
Material 2:	Silt			Geologic Group:	
Material 3:	Clay			Geologic Period:	
Material 4:	Gravel			Depositional Gen:	
Gsc Material Description:					
Stratum Description:		SAND,SILT,CLAY, GRAVEL. BROWN,STIFF.			

Map Key	Number of Records	Direction/ Distance (m)	Elev/Diff (m)	Site	DB
Geology Stratum ID:	218453328			Mat Consistency:	Stiff
Top Depth:	1.1			Material Moisture:	
Bottom Depth:	1.8			Material Texture:	
Material Color:	Brown			Non Geo Mat Type:	
Material 1:	Sand			Geologic Formation:	
Material 2:	Silt			Geologic Group:	
Material 3:	Clay			Geologic Period:	
Material 4:	Gravel			Depositional Gen:	
Gsc Material Description:					
Stratum Description:	SAND,SILT,CLAY, GRAVEL. BROWN,STIFF.				
Geology Stratum ID:	218453331			Mat Consistency:	Stiff
Top Depth:	4.6			Material Moisture:	
Bottom Depth:	6.1			Material Texture:	
Material Color:	Green			Non Geo Mat Type:	
Material 1:	Sand			Geologic Formation:	
Material 2:	Silt			Geologic Group:	
Material 3:	Clay			Geologic Period:	
Material 4:	Gravel			Depositional Gen:	
Gsc Material Description:					
Stratum Description:	SAND,SILT,CLAY, GRAVEL. GREEN,STIFF.				
Source					
Source Type:	Data Survey			Source Appl:	Spatial/Tabular
Source Orig:	Geological Survey of Canada			Source Iden:	1
Source Date:	1956-1972			Scale or Res:	Varies
Confidence:	H			Horizontal:	NAD27
Observatio:				Verticalda:	Mean Average Sea Level
Source Name:	Urban Geology Automated Information System (UGAIS)				
Source Details:	File: OSHAWA.txt RecordID: 050950 NTS_Sheet: 30M14B				
Confiden 1:	Logged by professional. Exact and complete description of material and properties.				
Source List					
Source Identifier:	1			Horizontal Datum:	NAD27
Source Type:	Data Survey			Vertical Datum:	Mean Average Sea Level
Source Date:	1956-1972			Projection Name:	Universal Transverse Mercator
Scale or Resolution:	Varies				
Source Name:	Urban Geology Automated Information System (UGAIS)				
Source Originators:	Geological Survey of Canada				
18	1 of 1	NNW/109.9	159.8 / 0.00	1150 Markham Road Scarborough ON	WWIS
Well ID:	7344956			Flowing (Y/N):	
Construction Date:				Flow Rate:	
Use 1st:	Monitoring and Test Hole			Data Entry Status:	
Use 2nd:				Data Src:	
Final Well Status:	Monitoring and Test Hole			Date Received:	09-Oct-2019 00:00:00
Water Type:				Selected Flag:	TRUE
Casing Material:				Abandonment Rec:	
Audit No:	Z323401			Contractor:	7241
Tag:	A267997			Form Version:	7
Constructn Method:				Owner:	
Elevation (m):				County:	YORK
Elevatn Reliabilty:				Lot:	
Depth to Bedrock:				Concession:	
Well Depth:				Concession Name:	
Overburden/Bedrock:				Easting NAD83:	
Pump Rate:				Northing NAD83:	
Static Water Level:				Zone:	
Clear/Cloudy:				UTM Reliability:	

Map Key	Number of Records	Direction/ Distance (m)	Elev/Diff (m)	Site	DB
Municipality:		SCARBOROUGH BOROUGH			
Site Info:					
PDF URL (Map):					
<u>Additional Detail(s) (Map)</u>					
Well Completed Date:		2019/08/20			
Year Completed:		2019			
Depth (m):		5.7912			
Latitude:		43.7758113889951			
Longitude:		-79.2321053802652			
Path:					
<u>Bore Hole Information</u>					
Bore Hole ID:		1007688657		Elevation:	
DP2BR:				Elevrc:	
Spatial Status:				Zone:	
Code OB:				East83:	
Code OB Desc:				North83:	
Open Hole:				Org CS:	
Cluster Kind:				UTMRC:	
Date Completed:		20-Aug-2019 00:00:00		UTMRC Desc:	
Remarks:				Location Method:	
Loc Method Desc:		on Water Well Record		wwr	
Elevrc Desc:					
Location Source Date:					
Improvement Location Source:					
Improvement Location Method:					
Source Revision Comment:					
Supplier Comment:					
<u>Overburden and Bedrock</u>					
<u>Materials Interval</u>					
Formation ID:		1007880601			
Layer:		2			
Color:		6			
General Color:		BROWN			
Mat1:		01			
Most Common Material:		FILL			
Mat2:					
Mat2 Desc:					
Mat3:					
Mat3 Desc:					
Formation Top Depth:		0.5			
Formation End Depth:		3.0			
Formation End Depth UOM:		ft			
<u>Overburden and Bedrock</u>					
<u>Materials Interval</u>					
Formation ID:		1007880602			
Layer:		3			
Color:		6			
General Color:		BROWN			
Mat1:		05			
Most Common Material:		CLAY			
Mat2:		06			
Mat2 Desc:		SILT			
Mat3:					

Map Key	Number of Records	Direction/ Distance (m)	Elev/Diff (m)	Site	DB
<b>Mat3 Desc:</b>					
Formation Top Depth:		3.0			
Formation End Depth:		10.0			
Formation End Depth UOM:		ft			
<b><u>Overburden and Bedrock Materials Interval</u></b>					
Formation ID:		1007880600			
Layer:		1			
Color:		8			
General Color:		BLACK			
Mat1:		27			
Most Common Material:		OTHER			
Mat2:					
Mat2 Desc:					
Mat3:					
Mat3 Desc:					
Formation Top Depth:		0.0			
Formation End Depth:		0.5			
Formation End Depth UOM:		ft			
<b><u>Overburden and Bedrock Materials Interval</u></b>					
Formation ID:		1007880603			
Layer:		4			
Color:		2			
General Color:		GREY			
Mat1:		05			
Most Common Material:		CLAY			
Mat2:		06			
Mat2 Desc:		SILT			
Mat3:					
Mat3 Desc:					
Formation Top Depth:		10.0			
Formation End Depth:		19.0			
Formation End Depth UOM:		ft			
<b><u>Annular Space/Abandonment Sealing Record</u></b>					
Plug ID:		1007882117			
Layer:		1			
Plug From:		0.0			
Plug To:		0.5			
Plug Depth UOM:		ft			
<b><u>Annular Space/Abandonment Sealing Record</u></b>					
Plug ID:		1007882115			
Layer:		2			
Plug From:		0.5			
Plug To:		8.0			
Plug Depth UOM:		ft			
<b><u>Annular Space/Abandonment Sealing Record</u></b>					
Plug ID:		1007882116			
Layer:		3			

Map Key	Number of Records	Direction/ Distance (m)	Elev/Diff (m)	Site	DB
Plug From:		8.0			
Plug To:		19.0			
Plug Depth UOM:		ft			
<b><u>Method of Construction &amp; Well Use</u></b>					
Method Construction ID:		1007884043			
Method Construction Code:		D			
Method Construction:		Direct Push			
Other Method Construction:					
<b><u>Pipe Information</u></b>					
Pipe ID:		1007879188			
Casing No:		0			
Comment:					
Alt Name:					
<b><u>Construction Record - Casing</u></b>					
Casing ID:		1007884741			
Layer:		1			
Material:		5			
Open Hole or Material:		PLASTIC			
Depth From:		0.0			
Depth To:		9.0			
Casing Diameter:		2.0			
Casing Diameter UOM:		Inch			
Casing Depth UOM:		ft			
<b><u>Construction Record - Screen</u></b>					
Screen ID:		1007885321			
Layer:		1			
Slot:		10			
Screen Top Depth:		9.0			
Screen End Depth:		19.0			
Screen Material:		5			
Screen Depth UOM:		ft			
Screen Diameter UOM:		inch			
Screen Diameter:		2.25			
<b><u>Results of Well Yield Testing</u></b>					
Pumping Test Method Desc:					
Pump Test ID:		1007886087			
Pump Set At:					
Static Level:					
Final Level After Pumping:					
Recommended Pump Depth:					
Pumping Rate:					
Flowing Rate:					
Recommended Pump Rate:					
Levels UOM:		ft			
Rate UOM:		GPM			
Water State After Test Code:					
Water State After Test:					
Pumping Test Method:		0			
Pumping Duration HR:					
Pumping Duration MIN:					
Flowing:					

Map Key	Number of Records	Direction/ Distance (m)	Elev/Diff (m)	Site	DB
<hr/>					
<u>Hole Diameter</u>					
Hole ID:	1007883336				
Diameter:	4.0				
Depth From:	0.0				
Depth To:	19.0				
Hole Depth UOM:	ft				
Hole Diameter UOM:	Inch				
<u>Links</u>					
Bore Hole ID:	1007688657			Tag No:	A267997
Depth M:	5.7912			Contractor:	7241
Year Completed:	2019			Path:	
Well Completed Dt:	2019/08/20			Latitude:	43.7758113889951
Audit No:	Z323401			Longitude:	-79.2321053802652
<hr/>					
<a href="#">19</a>	1 of 1	NE/112.7	159.8 / 0.00	1151 MARKAHM RD. #1137 SCARBOROUGH ON	WWIS
Well ID:	7135571			Flowing (Y/N):	
Construction Date:				Flow Rate:	
Use 1st:	Test Hole			Data Entry Status:	
Use 2nd:				Data Src:	
Final Well Status:	Test Hole			Date Received:	07-Dec-2009 00:00:00
Water Type:				Selected Flag:	TRUE
Casing Material:				Abandonment Rec:	
Audit No:	Z104627			Contractor:	7215
Tag:	A049088			Form Version:	7
Constructn Method:				Owner:	
Elevation (m):				County:	YORK
Elevatn Reliabilty:				Lot:	
Depth to Bedrock:				Concession:	
Well Depth:				Concession Name:	
Overburden/Bedrock:				Easting NAD83:	
Pump Rate:				Northing NAD83:	
Static Water Level:				Zone:	
Clear/Cloudy:				UTM Reliability:	
Municipality:	SCARBOROUGH BOROUGH				
Site Info:					
PDF URL (Map):	https://d2khazk8e83rdv.cloudfront.net/moe_mapping/downloads/2Water/Wells_pdfs/713\7135571.pdf				
<u>Additional Detail(s) (Map)</u>					
Well Completed Date:	2009/11/03				
Year Completed:	2009				
Depth (m):	6.096				
Latitude:	43.7756724778491				
Longitude:	-79.230692924945				
Path:	713\7135571.pdf				
<u>Bore Hole Information</u>					
Bore Hole ID:	1002868624			Elevation:	
DP2BR:				Elevrc:	
Spatial Status:				Zone:	17
Code OB:				East83:	642387.00
Code OB Desc:				North83:	4848479.00
Open Hole:				Org CS:	UTM83
Cluster Kind:				UTMRC:	3

Map Key	Number of Records	Direction/ Distance (m)	Elev/Diff (m)	Site	DB
Date Completed:		03-Nov-2009 00:00:00		UTMRC Desc:	margin of error : 10 - 30 m
Remarks:				Location Method:	wwr
Loc Method Desc:		on Water Well Record			
Elevrc Desc:					
Location Source Date:					
Improvement Location Source:					
Improvement Location Method:					
Source Revision Comment:					
Supplier Comment:					
<u>Overburden and Bedrock</u>					
<u>Materials Interval</u>					
Formation ID:		1003059844			
Layer:		3			
Color:		2			
General Color:		GREY			
Mat1:		34			
Most Common Material:		TILL			
Mat2:		84			
Mat2 Desc:		SILTY			
Mat3:		91			
Mat3 Desc:		WATER-BEARING			
Formation Top Depth:		12.0			
Formation End Depth:		16.0			
Formation End Depth UOM:		ft			
<u>Overburden and Bedrock</u>					
<u>Materials Interval</u>					
Formation ID:		1003059845			
Layer:		4			
Color:		2			
General Color:		GREY			
Mat1:		05			
Most Common Material:		CLAY			
Mat2:		84			
Mat2 Desc:		SILTY			
Mat3:					
Mat3 Desc:					
Formation Top Depth:		16.0			
Formation End Depth:		20.0			
Formation End Depth UOM:		ft			
<u>Overburden and Bedrock</u>					
<u>Materials Interval</u>					
Formation ID:		1003059843			
Layer:		2			
Color:		6			
General Color:		BROWN			
Mat1:		05			
Most Common Material:		CLAY			
Mat2:					
Mat2 Desc:					
Mat3:		68			
Mat3 Desc:		DRY			
Formation Top Depth:		6.0			
Formation End Depth:		12.0			
Formation End Depth UOM:		ft			
<u>Overburden and Bedrock</u>					

Map Key	Number of Records	Direction/ Distance (m)	Elev/Diff (m)	Site	DB
<b><u>Materials Interval</u></b>					
Formation ID:		1003059842			
Layer:		1			
Color:		6			
General Color:		BROWN			
Mat1:		01			
Most Common Material:		FILL			
Mat2:					
Mat2 Desc:					
Mat3:					
Mat3 Desc:					
Formation Top Depth:		0.0			
Formation End Depth:		6.0			
Formation End Depth UOM:		ft			
<b><u>Annular Space/Abandonment Sealing Record</u></b>					
Plug ID:		1003059848			
Layer:		2			
Plug From:		9.0			
Plug To:		1.0			
Plug Depth UOM:		ft			
<b><u>Annular Space/Abandonment Sealing Record</u></b>					
Plug ID:		1003059849			
Layer:		3			
Plug From:		1.0			
Plug To:		0.0			
Plug Depth UOM:		ft			
<b><u>Annular Space/Abandonment Sealing Record</u></b>					
Plug ID:		1003059847			
Layer:		1			
Plug From:		20.0			
Plug To:		9.0			
Plug Depth UOM:		ft			
<b><u>Method of Construction &amp; Well Use</u></b>					
Method Construction ID:		1003059854			
Method Construction Code:		2			
Method Construction:		Rotary (Convent.)			
Other Method Construction:					
<b><u>Pipe Information</u></b>					
Pipe ID:		1003059841			
Casing No:		0			
Comment:					
Alt Name:					
<b><u>Construction Record - Casing</u></b>					
Casing ID:		1003059851			

Map Key	Number of Records	Direction/ Distance (m)	Elev/Diff (m)	Site	DB
<b>Layer:</b> <b>Material:</b> <b>Open Hole or Material:</b> <b>Depth From:</b> <b>Depth To:</b> <b>Casing Diameter:</b> <b>Casing Diameter UOM:</b> inch <b>Casing Depth UOM:</b> ft					
<b><u>Construction Record - Screen</u></b>					
<b>Screen ID:</b>			1003059852		
<b>Layer:</b>			1		
<b>Slot:</b>			10		
<b>Screen Top Depth:</b>			10.0		
<b>Screen End Depth:</b>			20.0		
<b>Screen Material:</b>			5		
<b>Screen Depth UOM:</b>			ft		
<b>Screen Diameter UOM:</b>			inch		
<b>Screen Diameter:</b>			2.0		
<b><u>Water Details</u></b>					
<b>Water ID:</b>			1003059850		
<b>Layer:</b>					
<b>Kind Code:</b>					
<b>Kind:</b>					
<b>Water Found Depth:</b>					
<b>Water Found Depth UOM:</b>			ft		
<b><u>Hole Diameter</u></b>					
<b>Hole ID:</b>			1003059846		
<b>Diameter:</b>			8.0		
<b>Depth From:</b>			20.0		
<b>Depth To:</b>			0.0		
<b>Hole Depth UOM:</b>			ft		
<b>Hole Diameter UOM:</b>			inch		
<b><u>Links</u></b>					
<b>Bore Hole ID:</b>	1002868624			<b>Tag No:</b>	A049088
<b>Depth M:</b>	6.096			<b>Contractor:</b>	7215
<b>Year Completed:</b>	2009			<b>Path:</b>	713\7135571.pdf
<b>Well Completed Dt:</b>	2009/11/03			<b>Latitude:</b>	43.7756724778491
<b>Audit No:</b>	Z104627			<b>Longitude:</b>	-79.230692924945
<b>20</b>	<b>1 of 10</b>	<b>ENE/113.8</b>	<b>159.8 / 0.00</b>	<b>PHARMA PLUS DRUGS LTD 1127 MARKHAM ROAD SCARBOROUGH ON M1H 2Y5</b>	<b>GEN</b>
<b>Generator No:</b>		ON1553377			
<b>SIC Code:</b>		6031			
<b>SIC Description:</b>		PHARMACIES			
<b>Approval Years:</b>		92,93,97			
<b>PO Box No:</b>					
<b>Country:</b>					
<b>Status:</b>					
<b>Co Admin:</b>					
<b>Choice of Contact:</b>					
<b>Phone No Admin:</b>					
<b>Contaminated Facility:</b>					

Map Key	Number of Records	Direction/ Distance (m)	Elev/Diff (m)	Site	DB
<b>MHSW Facility:</b>					
<u><b>Detail(s)</b></u>					
<b>Waste Class:</b>		261			
<b>Waste Class Name:</b>		PHARMACEUTICALS			
<b>Waste Class:</b>		312			
<b>Waste Class Name:</b>		PATHOLOGICAL WASTES			
<u>20</u>	2 of 10	<b>ENE/113.8</b>	<b>159.8 / 0.00</b>	<b>PHARMA PLUS DRUGS LTD. 31-736 1127 MARKHAM ROAD, SCARBOROUGH C/O 5935 AIRPORT ROAD #500 MISSISSAUGA ON M1H 2Y5</b>	<b>GEN</b>
<b>Generator No:</b>		ON1553377			
<b>SIC Code:</b>		6031			
<b>SIC Description:</b>		PHARMACIES			
<b>Approval Years:</b>		94,95,96			
<b>PO Box No:</b>					
<b>Country:</b>					
<b>Status:</b>					
<b>Co Admin:</b>					
<b>Choice of Contact:</b>					
<b>Phone No Admin:</b>					
<b>Contaminated Facility:</b>					
<b>MHSW Facility:</b>					
<u><b>Detail(s)</b></u>					
<b>Waste Class:</b>		261			
<b>Waste Class Name:</b>		PHARMACEUTICALS			
<b>Waste Class:</b>		312			
<b>Waste Class Name:</b>		PATHOLOGICAL WASTES			
<u>20</u>	3 of 10	<b>ENE/113.8</b>	<b>159.8 / 0.00</b>	<b>PHARMA PLUS DRUGS LTD. 1127 MARKHAM ROAD SCARBOROUGH ON M1H 2Y5</b>	<b>GEN</b>
<b>Generator No:</b>		ON1553377			
<b>SIC Code:</b>		6031			
<b>SIC Description:</b>		PHARMACIES			
<b>Approval Years:</b>		98,99,00,01			
<b>PO Box No:</b>					
<b>Country:</b>					
<b>Status:</b>					
<b>Co Admin:</b>					
<b>Choice of Contact:</b>					
<b>Phone No Admin:</b>					
<b>Contaminated Facility:</b>					
<b>MHSW Facility:</b>					
<u><b>Detail(s)</b></u>					
<b>Waste Class:</b>		261			
<b>Waste Class Name:</b>		PHARMACEUTICALS			
<b>Waste Class:</b>		312			
<b>Waste Class Name:</b>		PATHOLOGICAL WASTES			

Map Key	Number of Records	Direction/ Distance (m)	Elev/Diff (m)	Site	DB
<a href="#">20</a>	4 of 10	ENE/113.8	159.8 / 0.00	Rexall Pharmacy Group Ltd. 1127 Markham Rd Scarborough ON M1H 2Y5	GEN
Generator No: SIC Code: SIC Description: Approval Years: PO Box No: Country: Status: Co Admin: Choice of Contact: Phone No Admin: Contaminated Facility: MHSW Facility:		ON5970700 446110 446110 2016  Canada  Erik Botines CO_ADMIN 9055017800 Ext. No No			
<u>Detail(s)</u>					
Waste Class: Waste Class Name:		312 PATHOLOGICAL WASTES			
Waste Class: Waste Class Name:		261 PHARMACEUTICALS			
<a href="#">20</a>	5 of 10	ENE/113.8	159.8 / 0.00	Pharma Plus Drugmarts Ltd. 1127 Markham Rd Scarborough ON M1H 2Y5	GEN
Generator No: SIC Code: SIC Description: Approval Years: PO Box No: Country: Status: Co Admin: Choice of Contact: Phone No Admin: Contaminated Facility: MHSW Facility:		ON5970700 446110 446110 2015  Canada  Erik Botines CO_ADMIN 9055017800 Ext. No No			
<u>Detail(s)</u>					
Waste Class: Waste Class Name:		312 PATHOLOGICAL WASTES			
<a href="#">20</a>	6 of 10	ENE/113.8	159.8 / 0.00	Pharma Plus Drugmarts Ltd. 1127 Markham Rd Scarborough ON M1H 2Y5	GEN
Generator No: SIC Code: SIC Description: Approval Years: PO Box No: Country: Status: Co Admin: Choice of Contact: Phone No Admin: Contaminated Facility: MHSW Facility:		ON5970700 446110 446110 2014  Canada  Aaron Schrama CO_ADMIN 9055025965 Ext.6280 No No			

Map Key	Number of Records	Direction/ Distance (m)	Elev/Diff (m)	Site	DB
<u>Detail(s)</u>					
Waste Class:		312			
Waste Class Name:		PATHOLOGICAL WASTES			
<a href="#">20</a>	7 of 10	ENE/113.8	159.8 / 0.00	Rexall Pharmacy Group Ltd. 1127 Markham Rd Scarborough ON M1H 2Y5	GEN
Generator No:		ON5970700			
SIC Code:					
SIC Description:					
Approval Years:		As of Dec 2018			
PO Box No:					
Country:		Canada			
Status:		Registered			
Co Admin:					
Choice of Contact:					
Phone No Admin:					
Contaminated Facility:					
MHSW Facility:					
<u>Detail(s)</u>					
Waste Class:		261 A			
Waste Class Name:		Pharmaceuticals			
Waste Class:		312 P			
Waste Class Name:		Pathological wastes			
<a href="#">20</a>	8 of 10	ENE/113.8	159.8 / 0.00	Rexall Pharmacy Group Ltd. 1127 Markham Rd Scarborough ON M1H 2Y5	GEN
Generator No:		ON5970700			
SIC Code:					
SIC Description:					
Approval Years:		As of Jul 2020			
PO Box No:					
Country:		Canada			
Status:		Registered			
Co Admin:					
Choice of Contact:					
Phone No Admin:					
Contaminated Facility:					
MHSW Facility:					
<u>Detail(s)</u>					
Waste Class:		261 A			
Waste Class Name:		Pharmaceuticals			
Waste Class:		312 P			
Waste Class Name:		Pathological wastes			
<a href="#">20</a>	9 of 10	ENE/113.8	159.8 / 0.00	Rexall Pharmacy Group Ltd. 1127 Markham Rd Scarborough ON M1H 2Y5	GEN
Generator No:		ON5970700			

Map Key	Number of Records	Direction/ Distance (m)	Elev/Diff (m)	Site	DB
<div>SIC Code:</div> <div>SIC Description:</div> <div>Approval Years:As of Nov 2021</div> <div>PO Box No:</div> <div>Country:Canada</div> <div>Status:Registered</div> <div>Co Admin:</div> <div>Choice of Contact:</div> <div>Phone No Admin:</div> <div>Contaminated Facility:</div> <div>MHSW Facility:</div>					
<div>Detail(s)</div>					
<div>Waste Class:</div> <div>Waste Class Name:</div>		<div>261 A</div> <div>Pharmaceuticals</div>			
<div>Waste Class:</div> <div>Waste Class Name:</div>		<div>312 P</div> <div>Pathological wastes</div>			

<a href="#">20</a>	10 of 10	ENE/113.8	159.8 / 0.00	Rexall Pharmacy Group Ltd. 1127 Markham Rd Scarborough ON M1H 2Y5	GEN
<div>Generator No:</div> <div>SIC Code:</div> <div>SIC Description:</div> <div>Approval Years:As of Oct 2022</div> <div>PO Box No:</div> <div>Country:Canada</div> <div>Status:Registered</div> <div>Co Admin:</div> <div>Choice of Contact:</div> <div>Phone No Admin:</div> <div>Contaminated Facility:</div> <div>MHSW Facility:</div>		ON5970700			
<div>Detail(s)</div>					
<div>Waste Class:</div> <div>Waste Class Name:</div>		<div>312 P</div> <div>PATHOLOGICAL WASTES</div>			
<div>Waste Class:</div> <div>Waste Class Name:</div>		<div>261 A</div> <div>PHARMACEUTICALS</div>			

<a href="#">21</a>	1 of 1	NW/115.8	159.8 / 0.00	1150 Markham Road Scarborough ON M1H 2Y6	EHS
<div>Order No:</div> <div>Status:</div> <div>Report Type:</div> <div>Report Date:</div> <div>Date Received:</div> <div>Previous Site Name:</div> <div>Lot/Building Size:</div> <div>Additional Info Ordered:</div>		<div>20190731003</div> <div>C</div> <div>Standard Report</div> <div>07-AUG-19</div> <div>31-JUL-19</div> <div></div> <div>Fire Insur. Maps and/or Site Plans</div>		<div>Nearest Intersection:</div> <div>Municipality:</div> <div>Client Prov/State:</div> <div>Search Radius (km):</div> <div>X:</div> <div>Y:</div> <div>BC</div> <div>.25</div> <div>-79.232299</div> <div>43.775803</div>	

<a href="#">22</a>	1 of 38	NW/115.8	159.8 / 0.00	TRIMAC TRANSPORTATION SERVICES ESSO STATION 1150 MARKHAM RD TANK TRUCK (CARGO) TORONTO CITY ON M1H 2Y6	SPL
--------------------	---------	----------	--------------	---	-----

22

2 of 38

NW/115.8

159.8 / 0.00

C.C. TANK LINES LTD.  
1150 MARKHAM RD. TANK TRUCK (CARGO)  
TORONTO CITY ON M1H 2Y6

SPL

Ref No:

84557

Contaminant Qty:

Site No:

Nature of Damage:

Incident Dt:

4/25/1993

Discharger Report:

Year:

Material Group:

Incident Cause:

UNDERGROUND TANK LEAK

Health/Env Conseq:

Incident Event:

Agency Involved:

Environment Impact:

NOT ANTICIPATED

Site Lot:

Nature of Impact:

Site Conc:

MOE Response:

Site Geo Ref Accu:

Dt MOE Arvl on Scn:

Site Map Datum:

MOE Reported Dt:

4/25/1993

Northing:

Dt Document Closed:

Easting:

Municipality No:

01106

System Facility Address:

Client Type:

Call Report Location Geodata:

Contaminant Code:

Contaminant Name:

Contaminant Limit 1:

Map Key	Number of Records	Direction/ Distance (m)	Elev/Diff (m)	Site	DB
<b>Contam Limit Freq 1:</b> <b>Contaminant UN No 1:</b> <b>Receiving Medium:</b> LAND <b>Receiving Environment:</b> <b>Incident Reason:</b> ERROR <b>Incident Summary:</b> CC TRANSPORTATION - 15 L OF GASOLINE TO GROUND AT ESSO STATION <b>Site Region:</b> <b>Site Municipality:</b> TORONTO CITY <b>Activity Preceding Spill:</b> <b>Property 2nd Watershed:</b> <b>Property Tertiary Watershed:</b> <b>Sector Type:</b> <b>SAC Action Class:</b> <b>Source Type:</b> <b>Site County/District:</b> <b>Site Geo Ref Meth:</b> <b>Site District Office:</b> <b>Nearest Watercourse:</b> <b>Site Name:</b> <b>Site Address:</b>					
<a href="#">22</a>	3 of 38	NW/115.8	159.8 / 0.00	JJS ESSO 1150 MARKHAM RD SCARBOROUGH ON M1H 2Y6	PRT
<b>Location ID:</b> 13094 <b>Type:</b> retail <b>Expiry Date:</b> 1995-06-30 <b>Capacity (L):</b> 25187 <b>Licence #:</b> 0076422674					
<a href="#">22</a>	4 of 38	NW/115.8	159.8 / 0.00	ESSO PETROLEUM CANADA 1150 MARKHAM ROAD SERVICE STATION TORONTO CITY ON M1H 2Y6	SPL
<b>Ref No:</b> 128382 <b>Site No:</b> <b>Incident Dt:</b> 6/21/1996 <b>Year:</b> <b>Incident Cause:</b> PIPE/HOSE LEAK <b>Incident Event:</b> <b>Environment Impact:</b> NOT ANTICIPATED <b>Nature of Impact:</b> <b>MOE Response:</b> <b>Dt MOE Arvl on Scn:</b> <b>MOE Reported Dt:</b> 6/25/1996 <b>Dt Document Closed:</b> <b>Municipality No:</b> 01106 <b>System Facility Address:</b> <b>Client Type:</b> <b>Call Report Location Geodata:</b> <b>Contaminant Code:</b> <b>Contaminant Name:</b> <b>Contaminant Limit 1:</b> <b>Contam Limit Freq 1:</b> <b>Contaminant UN No 1:</b> <b>Receiving Medium:</b> LAND <b>Receiving Environment:</b> <b>Incident Reason:</b> ERROR <b>Incident Summary:</b> ESSO-4 L GASOLINE TO LOT & CONTAINMENT BOX,CLEANED,PUMP AND RUN. <b>Site Region:</b> <b>Site Municipality:</b> TORONTO CITY					
<b>Contaminant Qty:</b> <b>Nature of Damage:</b> <b>Discharger Report:</b> <b>Material Group:</b> <b>Health/Env Conseq:</b> <b>Agency Involved:</b> <b>Site Lot:</b> <b>Site Conc:</b> <b>Site Geo Ref Accu:</b> <b>Site Map Datum:</b> <b>Northing:</b> <b>Easting:</b>					

Map Key	Number of Records	Direction/ Distance (m)	Elev/Diff (m)	Site	DB
<b>Activity Preceding Spill:</b> <b>Property 2nd Watershed:</b> <b>Property Tertiary Watershed:</b> <b>Sector Type:</b> <b>SAC Action Class:</b> <b>Source Type:</b> <b>Site County/District:</b> <b>Site Geo Ref Meth:</b> <b>Site District Office:</b> <b>Nearest Watercourse:</b> <b>Site Name:</b> <b>Site Address:</b>					
<a href="#">22</a>	5 of 38	NW/115.8	159.8 / 0.00	KUMAR'S GAS BAR LTD 1150 MARKHAM RD SCARBOROUGH ON M1H 2Y6	RST
<b>Headcode:</b> <b>Headcode Desc:</b> <b>Phone:</b> <b>List Name:</b> <b>Description:</b>		1186800 Service Stations-Gasoline, Oil & Natural Gas 4162926592			
<a href="#">22</a>	6 of 38	NW/115.8	159.8 / 0.00	1150 Markham Rd. Toronto ON M1H 2Y6	EHS
<b>Order No:</b> <b>Status:</b> <b>Report Type:</b> <b>Report Date:</b> <b>Date Received:</b> <b>Previous Site Name:</b> <b>Lot/Building Size:</b> <b>Additional Info Ordered:</b>		20041112006 C Complete Report 11/19/04 11/12/04		<b>Nearest Intersection:</b> Markham Rd. & Ellesmere Rd. <b>Municipality:</b> <b>Client Prov/State:</b> ON <b>Search Radius (km):</b> 0.25 <b>X:</b> -79.23189 <b>Y:</b> 43.776176	
<a href="#">22</a>	7 of 38	NW/115.8	159.8 / 0.00	S & S ESSO 1150 MARKHAM RD SCARBOROUGH ON M1H 2Y6	RST
<b>Headcode:</b> <b>Headcode Desc:</b> <b>Phone:</b> <b>List Name:</b> <b>Description:</b>		01186800 SERVICE STATIONS-GASOLINE, OIL & NATURAL GAS			
<a href="#">22</a>	8 of 38	NW/115.8	159.8 / 0.00	1321467 ONTARIO INC O/A GAS STN 1150 MARKHAM RD SCARBOROUGH ON M1H 2Y6	FSTH
<b>License Issue Date:</b> <b>Tank Status:</b> <b>Tank Status As Of:</b> <b>Operation Type:</b> <b>Facility Type:</b>		11/14/2006 Licensed August 2007 Retail Fuel Outlet Gasoline Station - Self Serve			
<b>--Details--</b> <b>Status:</b> <b>Year of Installation:</b>		Removed 1983			

Map Key	Number of Records	Direction/ Distance (m)	Elev/Diff (m)	Site	DB
<b>Corrosion Protection:</b>					
<b>Capacity:</b>		46400			
<b>Tank Fuel Type:</b>		Liquid Fuel Single Wall UST - Gasoline			
<b>Status:</b>		Removed			
<b>Year of Installation:</b>		1983			
<b>Corrosion Protection:</b>					
<b>Capacity:</b>		22728			
<b>Tank Fuel Type:</b>		Liquid Fuel Single Wall UST - Gasoline			
<b>Status:</b>		Removed			
<b>Year of Installation:</b>		1983			
<b>Corrosion Protection:</b>					
<b>Capacity:</b>		22728			
<b>Tank Fuel Type:</b>		Liquid Fuel Single Wall UST - Gasoline			
<b>Status:</b>		Removed			
<b>Year of Installation:</b>		1983			
<b>Corrosion Protection:</b>					
<b>Capacity:</b>		22728			
<b>Tank Fuel Type:</b>		Liquid Fuel Single Wall UST - Gasoline			
<b>Status:</b>		Active			
<b>Year of Installation:</b>		2006			
<b>Corrosion Protection:</b>					
<b>Capacity:</b>		25000			
<b>Tank Fuel Type:</b>		Liquid Fuel Double Wall UST - Diesel			
<b>Status:</b>		Active			
<b>Year of Installation:</b>		2006			
<b>Corrosion Protection:</b>					
<b>Capacity:</b>		50000			
<b>Tank Fuel Type:</b>		Liquid Fuel Double Wall UST - Gasoline			
<b>Status:</b>		Active			
<b>Year of Installation:</b>		2006			
<b>Corrosion Protection:</b>					
<b>Capacity:</b>		50000			
<b>Tank Fuel Type:</b>		Liquid Fuel Double Wall UST - Gasoline			
<b>Status:</b>		Active			
<b>Year of Installation:</b>		2006			
<b>Corrosion Protection:</b>					
<b>Capacity:</b>		50000			
<b>Tank Fuel Type:</b>		Liquid Fuel Double Wall UST - Gasoline			

<a href="#">22</a>	9 of 38	NW/115.8	159.8 / 0.00	1150 MARKHAM RD. SCARBOROUGH ON	WWIS
<b>Well ID:</b>	6929157			<b>Flowing (Y/N):</b>	
<b>Construction Date:</b>				<b>Flow Rate:</b>	
<b>Use 1st:</b>	Not Used			<b>Data Entry Status:</b>	
<b>Use 2nd:</b>				<b>Data Src:</b>	
<b>Final Well Status:</b>	Observation Wells			<b>Date Received:</b>	15-Jul-2005 00:00:00
<b>Water Type:</b>				<b>Selected Flag:</b>	TRUE
<b>Casing Material:</b>				<b>Abandonment Rec:</b>	
<b>Audit No:</b>	Z05374			<b>Contractor:</b>	6032
<b>Tag:</b>	A005019			<b>Form Version:</b>	3
<b>Constructn Method:</b>				<b>Owner:</b>	
<b>Elevation (m):</b>				<b>County:</b>	YORK
<b>Elevatn Reliabilty:</b>				<b>Lot:</b>	
<b>Depth to Bedrock:</b>				<b>Concession:</b>	
<b>Well Depth:</b>				<b>Concession Name:</b>	
<b>Overburden/Bedrock:</b>				<b>Easting NAD83:</b>	

Map Key	Number of Records	Direction/ Distance (m)	Elev/Diff (m)	Site	DB
<b>Pump Rate:</b> <b>Static Water Level:</b> <b>Clear/Cloudy:</b> <b>Municipality:</b> <b>Site Info:</b>				<b>Northing NAD83:</b> <b>Zone:</b> <b>UTM Reliability:</b>	
		SCARBOROUGH BOROUGH			
<b><u>Bore Hole Information</u></b>					
<b>Bore Hole ID:</b> <b>DP2BR:</b> <b>Spatial Status:</b> <b>Code OB:</b> <b>Code OB Desc:</b> <b>Open Hole:</b> <b>Cluster Kind:</b> <b>Date Completed:</b> <b>Remarks:</b> <b>Loc Method Desc:</b> <b>Elevrc Desc:</b> <b>Location Source Date:</b> <b>Improvement Location Source:</b> <b>Improvement Location Method:</b> <b>Source Revision Comment:</b> <b>Supplier Comment:</b>	11328126			<b>Elevation:</b> <b>Elevrc:</b> <b>Zone:</b> <b>East83:</b> <b>North83:</b> <b>Org CS:</b> <b>UTMRC:</b> <b>UTMRC Desc:</b> <b>Location Method:</b>	
	09-Dec-2004 00:00:00	Not Applicable i.e. no UTM			na
<b><u>Overburden and Bedrock</u></b>					
<b><u>Materials Interval</u></b>					
<b>Formation ID:</b> <b>Layer:</b> <b>Color:</b> <b>General Color:</b> <b>Mat1:</b> <b>Most Common Material:</b> <b>Mat2:</b> <b>Mat2 Desc:</b> <b>Mat3:</b> <b>Mat3 Desc:</b> <b>Formation Top Depth:</b> <b>Formation End Depth:</b> <b>Formation End Depth UOM:</b>	933038276 2 6 BROWN 11 GRAVEL 28 SAND 77 LOOSE 0.05999999865889549 0.4000000059604645 m				
<b><u>Overburden and Bedrock</u></b>					
<b><u>Materials Interval</u></b>					
<b>Formation ID:</b> <b>Layer:</b> <b>Color:</b> <b>General Color:</b> <b>Mat1:</b> <b>Most Common Material:</b> <b>Mat2:</b> <b>Mat2 Desc:</b> <b>Mat3:</b> <b>Mat3 Desc:</b> <b>Formation Top Depth:</b> <b>Formation End Depth:</b> <b>Formation End Depth UOM:</b>	933038275 1 8 BLACK    73 HARD 0.0 0.05999999865889549 m				
<b><u>Overburden and Bedrock</u></b>					
<b><u>Materials Interval</u></b>					

Map Key	Number of Records	Direction/ Distance (m)	Elev/Diff (m)	Site	DB
<hr/>					
Formation ID:		933038277			
Layer:		3			
Color:		6			
General Color:		BROWN			
Mat1:		06			
Most Common Material:		SILT			
Mat2:		28			
Mat2 Desc:		SAND			
Mat3:		73			
Mat3 Desc:		HARD			
Formation Top Depth:		0.4000000059604645			
Formation End Depth:		4.0			
Formation End Depth UOM:		m			
 <u>Overburden and Bedrock Materials Interval</u>					
Formation ID:		933038278			
Layer:		4			
Color:		2			
General Color:		GREY			
Mat1:		06			
Most Common Material:		SILT			
Mat2:		28			
Mat2 Desc:		SAND			
Mat3:		73			
Mat3 Desc:		HARD			
Formation Top Depth:		4.0			
Formation End Depth:		7.400000095367432			
Formation End Depth UOM:		m			
 <u>Annular Space/Abandonment Sealing Record</u>					
Plug ID:		933272746			
Layer:		2			
Plug From:		0.30000001192092896			
Plug To:		2.299999952316284			
Plug Depth UOM:		m			
 <u>Annular Space/Abandonment Sealing Record</u>					
Plug ID:		933272745			
Layer:		1			
Plug From:		0.0			
Plug To:		0.30000001192092896			
Plug Depth UOM:		m			
 <u>Method of Construction &amp; Well Use</u>					
Method Construction ID:		966929157			
Method Construction Code:		6			
Method Construction:		Boring			
Other Method Construction:					
 <u>Pipe Information</u>					
Pipe ID:		11342981			
Casing No:		1			
Comment:					

Map Key	Number of Records	Direction/ Distance (m)	Elev/Diff (m)	Site	DB
<b>Alt Name:</b>					
<b><u>Construction Record - Casing</u></b>					
Casing ID:		930873110			
Layer:		1			
Material:		5			
Open Hole or Material:		PLASTIC			
Depth From:		0.6000000238418579			
Depth To:		4.400000095367432			
Casing Diameter:		5.0			
Casing Diameter UOM:		cm			
Casing Depth UOM:		m			
<b><u>Construction Record - Screen</u></b>					
Screen ID:		933413630			
Layer:		1			
Slot:		10			
Screen Top Depth:		4.400000095367432			
Screen End Depth:		7.400000095367432			
Screen Material:		5			
Screen Depth UOM:		m			
Screen Diameter UOM:		cm			
Screen Diameter:		6.0			
<b><u>Hole Diameter</u></b>					
Hole ID:		11549249			
Diameter:		20.0			
Depth From:		0.0			
Depth To:					
Hole Depth UOM:		m			
Hole Diameter UOM:		cm			
<b><u>22</u></b>	<b>10 of 38</b>	<b>NW/115.8</b>	<b>159.8 / 0.00</b>	<b>1321467 ONTARIO INC O/A GAS STN 1150 MARKHAM RD SCARBOROUGH ON M1H 2Y6</b>	<b>FSTH</b>
License Issue Date:		11/14/2006 11:49:00 AM			
Tank Status:		Licensed			
Tank Status As Of:		December 2008			
Operation Type:		Retail Fuel Outlet			
Facility Type:		Gasoline Station - Self Serve			
<b><u>--Details--</u></b>					
Status:		Active			
Year of Installation:		2006			
Corrosion Protection:					
Capacity:		25000			
Tank Fuel Type:		Liquid Fuel Double Wall UST - Diesel			
Status:		Active			
Year of Installation:		2006			
Corrosion Protection:					
Capacity:		50000			
Tank Fuel Type:		Liquid Fuel Double Wall UST - Gasoline			
Status:		Active			
Year of Installation:		2006			
Corrosion Protection:					
Capacity:		50000			

Map Key	Number of Records	Direction/ Distance (m)	Elev/Diff (m)	Site	DB
<b>Tank Fuel Type:</b>		Liquid Fuel Double Wall UST - Gasoline			
<b>Status:</b>		Active			
<b>Year of Installation:</b>		2006			
<b>Corrosion Protection:</b>					
<b>Capacity:</b>		50000			
<b>Tank Fuel Type:</b>		Liquid Fuel Double Wall UST - Gasoline			
<a href="#">22</a>	11 of 38	NW/115.8	159.8 / 0.00	Imperial Oil Limited 1150 Markham Rd Toronto ON M1H 2Y6	CA
<b>Certificate #:</b>		3525-7MDKSH			
<b>Application Year:</b>		2008			
<b>Issue Date:</b>		12/16/2008			
<b>Approval Type:</b>		Industrial Sewage Works			
<b>Status:</b>		Approved			
<b>Application Type:</b>					
<b>Client Name:</b>					
<b>Client Address:</b>					
<b>Client City:</b>					
<b>Client Postal Code:</b>					
<b>Project Description:</b>					
<b>Contaminants:</b>					
<b>Emission Control:</b>					
<a href="#">22</a>	12 of 38	NW/115.8	159.8 / 0.00	1560364 ONTARIO LTD O/A MARKHAM & ELLESMERE ESSO ATTN SAMIR ABDELSAYED 1150 MARKHAM RD SCARBOROUGH ON M1H 2Y6	DTNK
<b><u>Delisted Expired Fuel Safety Facilities</u></b>					
<b>Instance No:</b>		9800794		<b>Expired Date:</b>	12/7/2009 13:53
<b>Status:</b>		EXPIRED		<b>Max Hazard Rank:</b>	
<b>Instance ID:</b>				<b>Facility Location:</b>	
<b>Instance Type:</b>		FS Facility		<b>Facility Type:</b>	
<b>Instance Creation Dt:</b>				<b>Fuel Type 2:</b>	
<b>Instance Install Dt:</b>				<b>Fuel Type 3:</b>	
<b>Item Description:</b>				<b>Panam Related:</b>	
<b>Manufacturer:</b>				<b>Panam Venue Nm:</b>	
<b>Model:</b>				<b>External Identifier:</b>	
<b>Serial No:</b>				<b>Item:</b>	
<b>ULC Standard:</b>				<b>Piping Steel:</b>	
<b>Quantity:</b>				<b>Piping Galvanized:</b>	
<b>Unit of Measure:</b>				<b>Tank Single Wall St:</b>	
<b>Overfill Prot Type:</b>				<b>Piping Underground:</b>	
<b>Creation Date:</b>				<b>Tank Underground:</b>	
<b>Next Periodic Str DT:</b>				<b>Source:</b>	
<b>TSSA Base Sched Cycle 2:</b>					
<b>TSSAMax Hazard Rank 1:</b>					
<b>TSSA Risk Based Periodic Yn:</b>					
<b>TSSA Volume of Directives:</b>					
<b>TSSA Periodic Exempt:</b>					
<b>TSSA Statutory Interval:</b>					
<b>TSSA Recd Insp Interva:</b>					
<b>TSSA Recd Tolerance:</b>					
<b>TSSA Program Area:</b>					
<b>TSSA Program Area 2:</b>					



Map Key	Number of Records	Direction/ Distance (m)	Elev/Diff (m)	Site	DB
<b>Overfill Prot Type:</b> <b>Creation Date:</b> <b>Next Periodic Str DT:</b> <b>TSSA Base Sched Cycle 2:</b> <b>TSSAMax Hazard Rank 1:</b> <b>TSSA Risk Based Periodic Yn:</b> <b>TSSA Volume of Directives:</b> <b>TSSA Periodic Exempt:</b> <b>TSSA Statutory Interval:</b> <b>TSSA Recd Insp Interva:</b> <b>TSSA Recd Tolerance:</b> <b>TSSA Program Area:</b> <b>TSSA Program Area 2:</b> <b>Description:</b> <b>Original Source:</b> <b>Record Date:</b>		FS Piping EXP Up to Mar 2012		<b>Piping Underground:</b> <b>Tank Underground:</b> <b>Source:</b>	

<a href="#">22</a>	15 of 38	NW/115.8	159.8 / 0.00	1321467 ONTARIO INC O/A GAS STN 1150 MARKHAM RD SCARBOROUGH ON	DTNK
--------------------	----------	----------	--------------	--	------

**Delisted Expired Fuel Safety Facilities**

<b>Instance No:</b> 10956917 <b>Status:</b> EXPIRED <b>Instance ID:</b> 56119 <b>Instance Type:</b> FS Piping <b>Instance Creation Dt:</b> <b>Instance Install Dt:</b> <b>Item Description:</b> <b>Manufacturer:</b> <b>Model:</b> <b>Serial No:</b> <b>ULC Standard:</b> <b>Quantity:</b> <b>Unit of Measure:</b> <b>Overfill Prot Type:</b> <b>Creation Date:</b> <b>Next Periodic Str DT:</b> <b>TSSA Base Sched Cycle 2:</b> <b>TSSAMax Hazard Rank 1:</b> <b>TSSA Risk Based Periodic Yn:</b> <b>TSSA Volume of Directives:</b> <b>TSSA Periodic Exempt:</b> <b>TSSA Statutory Interval:</b> <b>TSSA Recd Insp Interva:</b> <b>TSSA Recd Tolerance:</b> <b>TSSA Program Area:</b> <b>TSSA Program Area 2:</b> <b>Description:</b> <b>Original Source:</b> <b>Record Date:</b>		FS Piping EXP Up to Mar 2012		<b>Expired Date:</b> <b>Max Hazard Rank:</b> <b>Facility Location:</b> <b>Facility Type:</b> <b>Fuel Type 2:</b> <b>Fuel Type 3:</b> <b>Panam Related:</b> <b>Panam Venue Nm:</b> <b>External Identifier:</b> <b>Item:</b> <b>Piping Steel:</b> <b>Piping Galvanized:</b> <b>Tank Single Wall St:</b> <b>Piping Underground:</b> <b>Tank Underground:</b> <b>Source:</b>	
--	--	------------------------------------	--	---	--

<a href="#">22</a>	16 of 38	NW/115.8	159.8 / 0.00	1321467 ONTARIO INC O/A GAS STN 1150 MARKHAM RD SCARBOROUGH ON	DTNK
--------------------	----------	----------	--------------	--	------

**Delisted Expired Fuel Safety Facilities**

Map Key	Number of Records	Direction/ Distance (m)	Elev/Diff (m)	Site	DB
<div> <div> <b>Instance No:</b> 10956932  <b>Status:</b> EXPIRED  <b>Instance ID:</b> 57286  <b>Instance Type:</b> FS Piping  <b>Instance Creation Dt:</b>  <b>Instance Install Dt:</b>  <b>Item Description:</b>  <b>Manufacturer:</b>  <b>Model:</b>  <b>Serial No:</b>  <b>ULC Standard:</b>  <b>Quantity:</b>  <b>Unit of Measure:</b>  <b>Overfill Prot Type:</b>  <b>Creation Date:</b>  <b>Next Periodic Str DT:</b>  <b>TSSA Base Sched Cycle 2:</b>  <b>TSSAMax Hazard Rank 1:</b>  <b>TSSA Risk Based Periodic Yn:</b>  <b>TSSA Volume of Directives:</b>  <b>TSSA Periodic Exempt:</b>  <b>TSSA Statutory Interval:</b>  <b>TSSA Recd Insp Interva:</b>  <b>TSSA Recd Tolerance:</b>  <b>TSSA Program Area:</b>  <b>TSSA Program Area 2:</b>  <b>Description:</b> FS Piping  <b>Original Source:</b> EXP  <b>Record Date:</b> Up to Mar 2012 </div> <div> <b>Expired Date:</b>  <b>Max Hazard Rank:</b>  <b>Facility Location:</b>  <b>Facility Type:</b>  <b>Fuel Type 2:</b>  <b>Fuel Type 3:</b>  <b>Panam Related:</b>  <b>Panam Venue Nm:</b>  <b>External Identifier:</b>  <b>Item:</b>  <b>Piping Steel:</b>  <b>Piping Galvanized:</b>  <b>Tank Single Wall St:</b>  <b>Piping Underground:</b>  <b>Tank Underground:</b>  <b>Source:</b> </div> </div>					
<a href="#">22</a>	17 of 38	NW/115.8	159.8 / 0.00	MAC'S CONVENIENCE STORES INC 1150 MARKHAM RD SCARBOROUGH M1H 2Y6 ON CA ON	FST
<div> <div> <b>Instance No:</b> 41058408  <b>Status:</b>  <b>Cont Name:</b>  <b>Instance Type:</b> FS Liquid Fuel Tank  <b>Item:</b>  <b>Item Description:</b> FS Liquid Fuel Tank  <b>Tank Type:</b> Double Wall UST  <b>Install Date:</b> 5/11/2009  <b>Install Year:</b> 2006  <b>Years in Service:</b>  <b>Model:</b> NULL  <b>Description:</b>  <b>Capacity:</b> 25000  <b>Tank Material:</b> Fiberglass (FRP)  <b>Corrosion Protect:</b> Fiberglass  <b>Overfill Protect:</b>  <b>Facility Type:</b> FS Liquid Fuel Tank  <b>Parent Facility Type:</b> FS Gasoline Station - Self Serve  <b>Facility Location:</b>  <b>Device Installed Location:</b> 1150 MARKHAM RD SCARBOROUGH M1H 2Y6 ON CA </div> <div> <b>Manufacturer:</b>  <b>Serial No:</b>  <b>Ulc Standard:</b>  <b>Quantity:</b>  <b>Unit of Measure:</b>  <b>Fuel Type:</b> Diesel  <b>Fuel Type2:</b> NULL  <b>Fuel Type3:</b> NULL  <b>Piping Steel:</b>  <b>Piping Galvanized:</b>  <b>Tanks Single Wall St:</b>  <b>Piping Underground:</b>  <b>No Underground:</b>  <b>Panam Related:</b>  <b>Panam Venue:</b> </div> </div>					
<b><u>Liquid Fuel Tank Details</u></b>					
<div> <b>Overfill Protection:</b>  <b>Owner Account Name:</b> MAC'S CONVENIENCE STORES INC  <b>Item:</b> FS LIQUID FUEL TANK </div>					

Map Key	Number of Records	Direction/ Distance (m)	Elev/Diff (m)	Site	DB
<a href="#">22</a>	18 of 38	NW/115.8	159.8 / 0.00	MAC'S CONVENIENCE STORES INC 1150 MARKHAM RD SCARBOROUGH M1H 2Y6 ON CA ON	FST
<div> <div> <b>Instance No:</b> 41058410  <b>Status:</b>  <b>Cont Name:</b>  <b>Instance Type:</b> FS Liquid Fuel Tank  <b>Item:</b>  <b>Item Description:</b> FS Liquid Fuel Tank  <b>Tank Type:</b> Double Wall UST  <b>Install Date:</b> 5/11/2009  <b>Install Year:</b> 2006  <b>Years in Service:</b>  <b>Model:</b> NULL  <b>Description:</b>  <b>Capacity:</b> 50000  <b>Tank Material:</b> Fiberglass (FRP)  <b>Corrosion Protect:</b> Fiberglass  <b>Overfill Protect:</b>  <b>Facility Type:</b> FS Liquid Fuel Tank  <b>Parent Facility Type:</b> FS Gasoline Station - Self Serve  <b>Facility Location:</b>  <b>Device Installed Location:</b> 1150 MARKHAM RD SCARBOROUGH M1H 2Y6 ON CA </div> <div> <b>Manufacturer:</b>  <b>Serial No:</b>  <b>Ulc Standard:</b>  <b>Quantity:</b>  <b>Unit of Measure:</b>  <b>Fuel Type:</b> Gasoline  <b>Fuel Type2:</b> NULL  <b>Fuel Type3:</b> NULL  <b>Piping Steel:</b>  <b>Piping Galvanized:</b>  <b>Tanks Single Wall St:</b>  <b>Piping Underground:</b>  <b>No Underground:</b>  <b>Panam Related:</b>  <b>Panam Venue:</b> </div> </div>					
<b><u>Liquid Fuel Tank Details</u></b>					
<div> <b>Overfill Protection:</b>  <b>Owner Account Name:</b> MAC'S CONVENIENCE STORES INC  <b>Item:</b> FS LIQUID FUEL TANK </div>					

<a href="#">22</a>	19 of 38	NW/115.8	159.8 / 0.00	MAC'S CONVENIENCE STORES INC 1150 MARKHAM RD SCARBOROUGH M1H 2Y6 ON CA ON	FST
<div> <div> <b>Instance No:</b> 41058409  <b>Status:</b>  <b>Cont Name:</b>  <b>Instance Type:</b> FS Liquid Fuel Tank  <b>Item:</b>  <b>Item Description:</b> FS Liquid Fuel Tank  <b>Tank Type:</b> Double Wall UST  <b>Install Date:</b> 5/11/2009  <b>Install Year:</b> 2006  <b>Years in Service:</b>  <b>Model:</b> NULL  <b>Description:</b>  <b>Capacity:</b> 50000  <b>Tank Material:</b> Fiberglass (FRP)  <b>Corrosion Protect:</b> Fiberglass  <b>Overfill Protect:</b>  <b>Facility Type:</b> FS Liquid Fuel Tank  <b>Parent Facility Type:</b> FS Gasoline Station - Self Serve  <b>Facility Location:</b>  <b>Device Installed Location:</b> 1150 MARKHAM RD SCARBOROUGH M1H 2Y6 ON CA </div> <div> <b>Manufacturer:</b>  <b>Serial No:</b>  <b>Ulc Standard:</b>  <b>Quantity:</b>  <b>Unit of Measure:</b>  <b>Fuel Type:</b> Gasoline  <b>Fuel Type2:</b> NULL  <b>Fuel Type3:</b> NULL  <b>Piping Steel:</b>  <b>Piping Galvanized:</b>  <b>Tanks Single Wall St:</b>  <b>Piping Underground:</b>  <b>No Underground:</b>  <b>Panam Related:</b>  <b>Panam Venue:</b> </div> </div>					
<b><u>Liquid Fuel Tank Details</u></b>					
<div> <b>Overfill Protection:</b>  <b>Owner Account Name:</b> MAC'S CONVENIENCE STORES INC  <b>Item:</b> FS LIQUID FUEL TANK </div>					

Map Key	Number of Records	Direction/ Distance (m)	Elev/Diff (m)	Site	DB
<a href="#">22</a>	20 of 38	NW/115.8	159.8 / 0.00	MAC'S CONVENIENCE STORES INC 1150 MARKHAM RD SCARBOROUGH M1H 2Y6 ON CA ON	FST
<div> <div> <b>Instance No:</b> 41058411  <b>Status:</b>  <b>Cont Name:</b>  <b>Instance Type:</b> FS Liquid Fuel Tank  <b>Item:</b>  <b>Item Description:</b> FS Liquid Fuel Tank  <b>Tank Type:</b> Double Wall UST  <b>Install Date:</b> 5/11/2009  <b>Install Year:</b> 2006  <b>Years in Service:</b>  <b>Model:</b> NULL  <b>Description:</b>  <b>Capacity:</b> 50000  <b>Tank Material:</b> Fiberglass (FRP)  <b>Corrosion Protect:</b> Fiberglass  <b>Overfill Protect:</b>  <b>Facility Type:</b> FS Liquid Fuel Tank  <b>Parent Facility Type:</b> FS Gasoline Station - Self Serve  <b>Facility Location:</b>  <b>Device Installed Location:</b> 1150 MARKHAM RD SCARBOROUGH M1H 2Y6 ON CA </div> <div> <b>Manufacturer:</b>  <b>Serial No:</b>  <b>Ulc Standard:</b>  <b>Quantity:</b>  <b>Unit of Measure:</b>  <b>Fuel Type:</b> Gasoline  <b>Fuel Type2:</b> NULL  <b>Fuel Type3:</b> NULL  <b>Piping Steel:</b>  <b>Piping Galvanized:</b>  <b>Tanks Single Wall St:</b>  <b>Piping Underground:</b>  <b>No Underground:</b>  <b>Panam Related:</b>  <b>Panam Venue:</b> </div> </div>					
<b><u>Liquid Fuel Tank Details</u></b>					
<div> <b>Overfill Protection:</b>  <b>Owner Account Name:</b> MAC'S CONVENIENCE STORES INC  <b>Item:</b> FS LIQUID FUEL TANK </div>					
<a href="#">22</a>	21 of 38	NW/115.8	159.8 / 0.00	S & S ESSO 1150 MARKHAM RD SCARBOROUGH ON M1H2Y6	RST
<div> <b>Headcode:</b> 01186800  <b>Headcode Desc:</b> SERVICE STATIONS GASOLINE OIL &amp; NATURAL  <b>Phone:</b> 4164393665  <b>List Name:</b>  <b>Description:</b> </div>					
<a href="#">22</a>	22 of 38	NW/115.8	159.8 / 0.00	1321467 ONTARIO INC O/A GAS STN 1150 MARKHAM RD SCARBOROUGH M1H 2Y6 ON CA ON	DTNK
<b><u>Delisted Expired Fuel Safety Facilities</u></b>					
<div> <div> <b>Instance No:</b> 10956940  <b>Status:</b> EXPIRED  <b>Instance ID:</b> </div> <div> <b>Expired Date:</b>  <b>Max Hazard Rank:</b> NULL  <b>Facility Location:</b> 1150 MARKHAM RD SCARBOROUGH M1H 2Y6 ON CA  <b>Facility Type:</b> FS LIQUID FUEL TANK  <b>Fuel Type 2:</b> NULL  <b>Fuel Type 3:</b> NULL  <b>Panam Related:</b> NULL  <b>Panam Venue Nm:</b> NULL  <b>External Identifier:</b> NULL </div> </div> <div> <b>Instance Type:</b>  <b>Instance Creation Dt:</b> 7/19/2000 8:15:15 PM  <b>Instance Install Dt:</b> 5/11/2009  <b>Item Description:</b> FS Liquid Fuel Tank  <b>Manufacturer:</b> NULL  <b>Model:</b> NULL </div>					

Map Key	Number of Records	Direction/ Distance (m)	Elev/Diff (m)	Site	DB
Serial No:	NULL			Item:	
ULC Standard:	NULL			Piping Steel:	
Quantity:	1			Piping Galvanized:	
Unit of Measure:	EA			Tank Single Wall St:	
Overfill Prot Type:	NULL			Piping Underground:	
Creation Date:	7/5/2009 1:22:34 AM			Tank Underground:	
Next Periodic Str DT:	NULL			Source:	FS Liquid Fuel Tank
TSSA Base Sched Cycle 2:	NULL				
TSSAMax Hazard Rank 1:	NULL				
TSSA Risk Based Periodic Yn:	NULL				
TSSA Volume of Directives:	NULL				
TSSA Periodic Exempt:	NULL				
TSSA Statutory Interval:	NULL				
TSSA Recd Insp Interva:	NULL				
TSSA Recd Tolerance:	NULL				
TSSA Program Area:	NULL				
TSSA Program Area 2:	NULL				
Description:	2009VBS UNDERGROUND TANK				
Original Source:	EXP				
Record Date:	31-JUL-2020				

<a href="#">22</a>	23 of 38	NW/115.8	159.8 / 0.00	1321467 ONTARIO INC O/A GAS STN 1150 MARKHAM RD SCARBOROUGH M1H 2Y6 ON CA ON	DTNK
--------------------	----------	----------	--------------	---	------

Delisted Expired Fuel Safety  
Facilities

Instance No:	10956908	Expired Date:	
Status:	EXPIRED	Max Hazard Rank:	NULL
Instance ID:		Facility Location:	1150 MARKHAM RD SCARBOROUGH M1H 2Y6 ON CA FS LIQUID FUEL TANK
Instance Type:		Facility Type:	
Instance Creation Dt:	7/19/2000 8:15:15 PM	Fuel Type 2:	NULL
Instance Install Dt:	5/11/2009	Fuel Type 3:	NULL
Item Description:	FS Liquid Fuel Tank	Panam Related:	NULL
Manufacturer:	NULL	Panam Venue Nm:	NULL
Model:	NULL	External Identifier:	NULL
Serial No:	NULL	Item:	
ULC Standard:	NULL	Piping Steel:	
Quantity:	1	Piping Galvanized:	
Unit of Measure:	EA	Tank Single Wall St:	
Overfill Prot Type:	NULL	Piping Underground:	
Creation Date:	7/5/2009 1:22:37 AM	Tank Underground:	
Next Periodic Str DT:	NULL	Source:	FS Liquid Fuel Tank
TSSA Base Sched Cycle 2:	NULL		
TSSAMax Hazard Rank 1:	NULL		
TSSA Risk Based Periodic Yn:	NULL		
TSSA Volume of Directives:	NULL		
TSSA Periodic Exempt:	NULL		
TSSA Statutory Interval:	NULL		
TSSA Recd Insp Interva:	NULL		
TSSA Recd Tolerance:	NULL		
TSSA Program Area:	NULL		
TSSA Program Area 2:	NULL		
Description:	2009VBS		
Original Source:	EXP		
Record Date:	31-JUL-2020		

Map Key	Number of Records	Direction/ Distance (m)	Elev/Diff (m)	Site	DB
<a href="#">22</a>	24 of 38	NW/115.8	159.8 / 0.00	1321467 ONTARIO INC O/A GAS STN 1150 MARKHAM RD SCARBOROUGH M1H 2Y6 ON CA ON	DTNK

Delisted Expired Fuel Safety Facilities

<b>Instance No:</b>	10956955	<b>Expired Date:</b>	
<b>Status:</b>	EXPIRED	<b>Max Hazard Rank:</b>	NULL
<b>Instance ID:</b>		<b>Facility Location:</b>	1150 MARKHAM RD SCARBOROUGH M1H 2Y6 ON CA
<b>Instance Type:</b>		<b>Facility Type:</b>	FS LIQUID FUEL TANK
<b>Instance Creation Dt:</b>	7/19/2000 8:15:15 PM	<b>Fuel Type 2:</b>	NULL
<b>Instance Install Dt:</b>	5/11/2009	<b>Fuel Type 3:</b>	NULL
<b>Item Description:</b>	FS Liquid Fuel Tank	<b>Panam Related:</b>	NULL
<b>Manufacturer:</b>	NULL	<b>Panam Venue Nm:</b>	NULL
<b>Model:</b>	NULL	<b>External Identifier:</b>	NULL
<b>Serial No:</b>	NULL	<b>Item:</b>	
<b>ULC Standard:</b>	NULL	<b>Piping Steel:</b>	
<b>Quantity:</b>	1	<b>Piping Galvanized:</b>	
<b>Unit of Measure:</b>	EA	<b>Tank Single Wall St:</b>	
<b>Overfill Prot Type:</b>	NULL	<b>Piping Underground:</b>	
<b>Creation Date:</b>	7/5/2009 1:22:34 AM	<b>Tank Underground:</b>	
<b>Next Periodic Str DT:</b>	NULL	<b>Source:</b>	FS Liquid Fuel Tank
<b>TSSA Base Sched Cycle 2:</b>	NULL		
<b>TSSA Max Hazard Rank 1:</b>	NULL		
<b>TSSA Risk Based Periodic Yn:</b>	NULL		
<b>TSSA Volume of Directives:</b>	NULL		
<b>TSSA Periodic Exempt:</b>	NULL		
<b>TSSA Statutory Interval:</b>	NULL		
<b>TSSA Recd Insp Interva:</b>	NULL		
<b>TSSA Recd Tolerance:</b>	NULL		
<b>TSSA Program Area:</b>	NULL		
<b>TSSA Program Area 2:</b>	NULL		
<b>Description:</b>	2009VBS		
<b>Original Source:</b>	EXP		
<b>Record Date:</b>	31-JUL-2020		

<a href="#">22</a>	25 of 38	NW/115.8	159.8 / 0.00	1321467 ONTARIO INC O/A GAS STN 1150 MARKHAM RD SCARBOROUGH M1H 2Y6 ON CA ON	DTNK
--------------------	----------	----------	--------------	---	------

Delisted Expired Fuel Safety Facilities

<b>Instance No:</b>	10956925	<b>Expired Date:</b>	
<b>Status:</b>	EXPIRED	<b>Max Hazard Rank:</b>	NULL
<b>Instance ID:</b>		<b>Facility Location:</b>	1150 MARKHAM RD SCARBOROUGH M1H 2Y6 ON CA
<b>Instance Type:</b>		<b>Facility Type:</b>	FS LIQUID FUEL TANK
<b>Instance Creation Dt:</b>	7/19/2000 8:15:15 PM	<b>Fuel Type 2:</b>	NULL
<b>Instance Install Dt:</b>	5/11/2009	<b>Fuel Type 3:</b>	NULL
<b>Item Description:</b>	FS Liquid Fuel Tank	<b>Panam Related:</b>	NULL
<b>Manufacturer:</b>	NULL	<b>Panam Venue Nm:</b>	NULL
<b>Model:</b>	NULL	<b>External Identifier:</b>	NULL
<b>Serial No:</b>	NULL	<b>Item:</b>	
<b>ULC Standard:</b>	NULL	<b>Piping Steel:</b>	
<b>Quantity:</b>	1	<b>Piping Galvanized:</b>	
<b>Unit of Measure:</b>	EA	<b>Tank Single Wall St:</b>	
<b>Overfill Prot Type:</b>	NULL	<b>Piping Underground:</b>	

Map Key	Number of Records	Direction/ Distance (m)	Elev/Diff (m)	Site	DB
<b>Creation Date:</b> 7/5/2009 1:22:34 AM <b>Next Periodic Str DT:</b> NULL <b>TSSA Base Sched Cycle 2:</b> NULL <b>TSSAMax Hazard Rank 1:</b> NULL <b>TSSA Risk Based Periodic Yn:</b> NULL <b>TSSA Volume of Directives:</b> NULL <b>TSSA Periodic Exempt:</b> NULL <b>TSSA Statutory Interval:</b> NULL <b>TSSA Recd Insp Interva:</b> NULL <b>TSSA Recd Tolerance:</b> NULL <b>TSSA Program Area:</b> NULL <b>TSSA Program Area 2:</b> NULL <b>Description:</b> 2009VBS <b>Original Source:</b> EXP <b>Record Date:</b> 31-JUL-2020					
<a href="#">22</a>	26 of 38	NW/115.8	159.8 / 0.00	1150 Markham Rd Toronto ON M1H2Y6	EHS
<b>Order No:</b> 20150512040 <b>Status:</b> C <b>Report Type:</b> Standard Report <b>Report Date:</b> 19-MAY-15 <b>Date Received:</b> 12-MAY-15 <b>Previous Site Name:</b> <b>Lot/Building Size:</b> <b>Additional Info Ordered:</b> City Directory					
<b>Nearest Intersection:</b> <b>Municipality:</b> <b>Client Prov/State:</b> ON <b>Search Radius (km):</b> .25 <b>X:</b> -79.23217 <b>Y:</b> 43.775857					
<a href="#">22</a>	27 of 38	NW/115.8	159.8 / 0.00	Imperial Oil Limited 1150 Markham Rd Toronto ON M3C 1K5	ECA
<b>Approval No:</b> 3525-7MDKSH <b>Approval Date:</b> 2008-12-16 <b>Status:</b> Approved <b>Record Type:</b> ECA <b>Link Source:</b> IDS <b>SWP Area Name:</b> Toronto <b>Approval Type:</b> ECA-INDUSTRIAL SEWAGE WORKS <b>Project Type:</b> INDUSTRIAL SEWAGE WORKS <b>Business Name:</b> Imperial Oil Limited <b>Address:</b> 1150 Markham Rd <b>Full Address:</b> <b>Full PDF Link:</b> <a href="https://www.accessenvironment.ene.gov.on.ca/instruments/3454-7LTLM8-14.pdf">https://www.accessenvironment.ene.gov.on.ca/instruments/3454-7LTLM8-14.pdf</a> <b>PDF Site Location:</b>					
<b>MOE District:</b> Metro Toronto <b>City:</b> <b>Longitude:</b> -79.232155 <b>Latitude:</b> 43.77573 <b>Geometry X:</b> <b>Geometry Y:</b>					
<a href="#">22</a>	28 of 38	NW/115.8	159.8 / 0.00	1150 Markham Rd (*Ellesmere) Toronto ON	SPL
<b>Ref No:</b> 0052-APUG59 <b>Site No:</b> NA <b>Incident Dt:</b> 8/1/2017 <b>Year:</b> <b>Incident Cause:</b> <b>Incident Event:</b> Leak/Break <b>Environment Impact:</b> <b>Nature of Impact:</b> <b>MOE Response:</b> No <b>Dt MOE Arvl on Scn:</b> <b>MOE Reported Dt:</b> 8/2/2017 <b>Dt Document Closed:</b>					
<b>Contaminant Qty:</b> 50 L <b>Nature of Damage:</b> <b>Discharger Report:</b> <b>Material Group:</b> <b>Health/Env Conseq:</b> 2 - Minor Environment <b>Agency Involved:</b> <b>Site Lot:</b> <b>Site Conc:</b> <b>Site Geo Ref Accu:</b> <b>Site Map Datum:</b> <b>Northing:</b> 4848550.75 <b>Easting:</b> 642297.27					

Map Key	Number of Records	Direction/ Distance (m)	Elev/Diff (m)	Site	DB
<b>Municipality No:</b> <b>System Facility Address:</b> <b>Client Type:</b> <b>Call Report Location Geodata:</b> <b>Contaminant Code:</b> 13 <b>Contaminant Name:</b> HYDROCARBON LIGHT <b>Contaminant Limit 1:</b> <b>Contam Limit Freq 1:</b> <b>Contaminant UN No 1:</b> n/a <b>Receiving Medium:</b> <b>Receiving Environment:</b> Land <b>Incident Reason:</b> Material Failure - Poor Design/Substandard Material <b>Incident Summary:</b> PIR gasoline spill Ellsemere 50 L <b>Site Region:</b> Central <b>Site Municipality:</b> Toronto <b>Activity Preceding Spill:</b> <b>Property 2nd Watershed:</b> <b>Property Tertiary Watershed:</b> <b>Sector Type:</b> Miscellaneous Industrial <b>SAC Action Class:</b> Pollution Incident Reports (PIRs) and "Other" calls <b>Source Type:</b> Unknown / N/A <b>Site County/District:</b> <b>Site Geo Ref Meth:</b> <b>Site District Office:</b> Toronto - District <b>Nearest Watercourse:</b> <b>Site Name:</b> gas spill<UNOFFICIAL> <b>Site Address:</b> 1150 Markham Rd (*Ellesmere)					

<a href="#">22</a>	29 of 38	NW/115.8	159.8 / 0.00	Mac's Convenience Stores Inc. 1150 Markham Road Scarborough ON M1H 2Y6	GEN
<b>Generator No:</b> ON8446288 <b>SIC Code:</b> <b>SIC Description:</b> <b>Approval Years:</b> As of Jul 2020 <b>PO Box No:</b> <b>Country:</b> Canada <b>Status:</b> Registered <b>Co Admin:</b> <b>Choice of Contact:</b> <b>Phone No Admin:</b> <b>Contaminated Facility:</b> <b>MHSW Facility:</b>					
<b><u>Detail(s)</u></b>					
<b>Waste Class:</b> 146 L <b>Waste Class Name:</b> Other specified inorganic sludges, slurries or solids					

<a href="#">22</a>	30 of 38	NW/115.8	159.8 / 0.00	MAC'S CONVENIENCE STORES INC 1150 MARKHAM RD,,TORONTO,ON,M1H 2Y6,CA ON	INC
<b>Incident No:</b> 2160910 <b>Incident ID:</b> <b>Instance No:</b> <b>Status Code:</b> <b>Attribute Category:</b> FS-Incident <b>Context:</b> <b>Date of Occurrence:</b> 9/25/2017 <b>Time of Occurrence:</b>					
<b>Any Health Impact:</b> <b>Any Enviro Impact:</b> <b>Service Interrupted:</b> <b>Was Prop Damaged:</b> <b>Reside App. Type:</b> <b>Commer App. Type:</b> <b>Indus App. Type:</b> <b>Institut App. Type:</b>					

<a href="#">22</a>	31 of 38	NW/115.8	159.8 / 0.00	MAC'S CONVENIENCE STORES INC 1150 MARKHAM RD.,TORONTO,ON,M1H 2Y6,CA ON	INC
Incident No:	2751032			Any Health Impact:	
Incident ID:				Any Enviro Impact:	
Instance No:				Service Interrupted:	
Status Code:				Was Prop Damaged:	
Attribute Category:	FS-Incident			Reside App. Type:	
Context:				Commer App. Type:	
Date of Occurrence:	1/6/2020			Indus App. Type:	
Time of Occurrence:				Institut App. Type:	
Incident Created On:				Venting Type:	
Instance Creation Dt:				Vent Conn Mater:	
Instance Install Dt:				Vent Chimney Mater:	
Occur Insp Start Date:				Pipeline Type:	
Approx Quant Rel:				Pipeline Involved:	
Tank Capacity:				Pipe Material:	
Fuels Occur Type:				Depth Ground Cover:	
Fuel Type Involved:				Regulator Location:	
Enforcement Policy:				Regulator Type:	
Prc Escalation Req:				Operation Pressure:	
Tank Material Type:				Liquid Prop Make:	
Tank Storage Type:				Liquid Prop Model:	
Tank Location Type:				Liquid Prop Serial No:	
Pump Flow Rate Cap:				Liquid Prop Notes:	
Task No:				Equipment Type:	
Notes:				Equipment Model:	
Drainage System:				Serial No:	
Sub Surface Contam.:				Cylinder Capacity:	
Aff Prop Use Water:				Cylinder Cap Units:	
Contam. Migrated:				Cylinder Mat Type:	
Contact Natural Env:				Near Body of Water:	
Incident Location:		1150 MARKHAM RD.,TORONTO,ON,M1H 2Y6,CA			
Occurence Narrative:					
Operation Type Involved:					

Map Key	Number of Records	Direction/ Distance (m)	Elev/Diff (m)	Site	DB
<b>Item:</b> FS GASOLINE STATION - SELF SERVE <b>Item Description:</b> <b>Device Installed Location:</b>					
<a href="#">22</a>	32 of 38	NW/115.8	159.8 / 0.00	1321467 ONTARIO INC O/A GAS STN 1150 MARKHAM RD SCARBOROUGH M1H 2Y6 ON CA ON	FST
<b>Instance No:</b> 10956955 <b>Status:</b> <b>Cont Name:</b> <b>Instance Type:</b> <b>Item:</b> <b>Item Description:</b> FS Liquid Fuel Tank <b>Tank Type:</b> Liquid Fuel Single Wall UST <b>Install Date:</b> 5/11/2009 <b>Install Year:</b> 1983 <b>Years in Service:</b> <b>Model:</b> NULL <b>Description:</b> <b>Capacity:</b> 22728 <b>Tank Material:</b> Fiberglass (FRP) <b>Corrosion Protect:</b> Fiberglass <b>Overfill Protect:</b> <b>Facility Type:</b> FS Liquid Fuel Tank <b>Parent Facility Type:</b> <b>Facility Location:</b> <b>Device Installed Location:</b> 1150 MARKHAM RD SCARBOROUGH M1H 2Y6 ON CA					
<b>Manufacturer:</b> <b>Serial No:</b> <b>Ulc Standard:</b> <b>Quantity:</b> <b>Unit of Measure:</b> <b>Fuel Type:</b> Gasoline <b>Fuel Type2:</b> NULL <b>Fuel Type3:</b> NULL <b>Piping Steel:</b> <b>Piping Galvanized:</b> <b>Tanks Single Wall St:</b> <b>Piping Underground:</b> <b>No Underground:</b> <b>Panam Related:</b> <b>Panam Venue:</b>					
<b>Liquid Fuel Tank Details</b>					
<b>Overfill Protection:</b> <b>Owner Account Name:</b> 1321467 ONTARIO INC O/A GAS STN <b>Item:</b> FS LIQUID FUEL TANK					
<a href="#">22</a>	33 of 38	NW/115.8	159.8 / 0.00	1150 MARKHAM RD TORONTO ON M1H 2Y6	DTNK
<b>Delisted Fuel Storage Tank</b>					
<b>Instance No:</b> 41022523 <b>Status:</b> Active <b>Instance Type:</b> <b>Fuel Type:</b> <b>Cont Name:</b> <b>Capacity:</b> <b>Tank Material:</b> <b>Corrosion Prot:</b> <b>Tank Type:</b> <b>Install Year:</b> <b>Facility Type:</b> <b>Device Installed Loc:</b> <b>Fuel Type 2:</b> <b>Fuel Type 3:</b> <b>Item:</b> FS GASOLINE STATION - SELF SERVE <b>Item Description:</b> <b>Model:</b> <b>Description:</b> <b>Instance Creation Dt:</b> <b>Instance Install Dt:</b>					
<b>Creation Date:</b> <b>Overfill Prot Type:</b> <b>Facility Location:</b> <b>Piping SW Steel:</b> 0 <b>Piping SW Galvan:</b> 0 <b>Tanks SW Steel:</b> 0 <b>Piping Underground:</b> 3 <b>No Underground:</b> 4 <b>Max Hazard Rank:</b> <b>Max Hazard Rank 1:</b> <b>Nxt Period Start Dt:</b> <b>Program Area 1:</b> <b>Program Area 2:</b> <b>Nxt Period Strt Dt 2:</b> <b>Risk Based Periodic:</b> <b>Vol of Directives:</b> <b>Years in Service:</b> <b>Created Date:</b> <b>Federal Device:</b> <b>Periodic Exempt:</b>					

Map Key	Number of Records	Direction/ Distance (m)	Elev/Diff (m)	Site	DB
<b>Manufacturer:</b> <b>Serial No:</b> <b>ULC Standard:</b> <b>Quantity:</b> <b>Unit of Measure:</b> <b>Parent Fac Type:</b> <b>TSSA Base Sched Cycle 1:</b> <b>TSSA Base Sched Cycle 2:</b> <b>Original Source:</b> <b>Record Date:</b>		FST 31-MAY-2021		<b>Statutory Interval:</b> <b>Rcomnd Insp Interval:</b> <b>Recommended Toler:</b> <b>Panam Venue Name:</b> <b>External Identifier:</b>	

<a href="#">22</a>	34 of 38	NW/115.8	159.8 / 0.00	1321467 ONTARIO INC O/A GAS STN 1150 MARKHAM RD SCARBOROUGH M1H 2Y6 ON CA ON	FST
<b>Instance No:</b> <b>Status:</b> <b>Cont Name:</b> <b>Instance Type:</b> <b>Item:</b> <b>Item Description:</b> <b>Tank Type:</b> <b>Install Date:</b> <b>Install Year:</b> <b>Years in Service:</b> <b>Model:</b> <b>Description:</b> <b>Capacity:</b> <b>Tank Material:</b> <b>Corrosion Protect:</b> <b>Overfill Protect:</b> <b>Facility Type:</b> <b>Parent Facility Type:</b> <b>Facility Location:</b> <b>Device Installed Location:</b>		10956925     FS Liquid Fuel Tank Liquid Fuel Single Wall UST 5/11/2009 1983  NULL  22728 Fiberglass (FRP) Fiberglass  FS Liquid Fuel Tank  1150 MARKHAM RD SCARBOROUGH M1H 2Y6 ON CA		<b>Manufacturer:</b> <b>Serial No:</b> <b>Ulc Standard:</b> <b>Quantity:</b> <b>Unit of Measure:</b> <b>Fuel Type:</b> <b>Fuel Type2:</b> <b>Fuel Type3:</b> <b>Piping Steel:</b> <b>Piping Galvanized:</b> <b>Tanks Single Wall St:</b> <b>Piping Underground:</b> <b>No Underground:</b> <b>Panam Related:</b> <b>Panam Venue:</b>	

#### Liquid Fuel Tank Details

<b>Overfill Protection:</b> <b>Owner Account Name:</b> <b>Item:</b>		1321467 ONTARIO INC O/A GAS STN FS LIQUID FUEL TANK			
---	--	--	--	--	--

<a href="#">22</a>	35 of 38	NW/115.8	159.8 / 0.00	1321467 ONTARIO INC O/A GAS STN 1150 MARKHAM RD SCARBOROUGH M1H 2Y6 ON CA ON	FST
<b>Instance No:</b> <b>Status:</b> <b>Cont Name:</b> <b>Instance Type:</b> <b>Item:</b> <b>Item Description:</b> <b>Tank Type:</b> <b>Install Date:</b> <b>Install Year:</b> <b>Years in Service:</b> <b>Model:</b> <b>Description:</b> <b>Capacity:</b> <b>Tank Material:</b> <b>Corrosion Protect:</b>		10956940     FS Liquid Fuel Tank Liquid Fuel Single Wall UST 5/11/2009 1983  NULL  22728 Fiberglass (FRP) Fiberglass		<b>Manufacturer:</b> <b>Serial No:</b> <b>Ulc Standard:</b> <b>Quantity:</b> <b>Unit of Measure:</b> <b>Fuel Type:</b> <b>Fuel Type2:</b> <b>Fuel Type3:</b> <b>Piping Steel:</b> <b>Piping Galvanized:</b> <b>Tanks Single Wall St:</b> <b>Piping Underground:</b> <b>No Underground:</b> <b>Panam Related:</b> <b>Panam Venue:</b>	

Map Key	Number of Records	Direction/ Distance (m)	Elev/Diff (m)	Site	DB
<b>Overfill Protect:</b> <b>Facility Type:</b> FS Liquid Fuel Tank <b>Parent Facility Type:</b> <b>Facility Location:</b> <b>Device Installed Location:</b> 1150 MARKHAM RD SCARBOROUGH M1H 2Y6 ON CA					
<b><u>Liquid Fuel Tank Details</u></b>					
<b>Overfill Protection:</b> <b>Owner Account Name:</b> 1321467 ONTARIO INC O/A GAS STN <b>Item:</b> FS LIQUID FUEL TANK					
<a href="#">22</a>	36 of 38	NW/115.8	159.8 / 0.00	1321467 ONTARIO INC O/A GAS STN 1150 MARKHAM RD SCARBOROUGH M1H 2Y6 ON CA ON	FST
<b>Instance No:</b> 10956908 <b>Status:</b> <b>Cont Name:</b> <b>Instance Type:</b> <b>Item:</b> <b>Item Description:</b> FS Liquid Fuel Tank <b>Tank Type:</b> Liquid Fuel Single Wall UST <b>Install Date:</b> 5/11/2009 <b>Install Year:</b> 1983 <b>Years in Service:</b> <b>Model:</b> NULL <b>Description:</b> <b>Capacity:</b> 46400 <b>Tank Material:</b> Fiberglass (FRP) <b>Corrosion Protect:</b> Fiberglass <b>Overfill Protect:</b> <b>Facility Type:</b> FS Liquid Fuel Tank <b>Parent Facility Type:</b> <b>Facility Location:</b> <b>Device Installed Location:</b> 1150 MARKHAM RD SCARBOROUGH M1H 2Y6 ON CA					
<b>Manufacturer:</b> <b>Serial No:</b> <b>Ulc Standard:</b> <b>Quantity:</b> <b>Unit of Measure:</b> <b>Fuel Type:</b> Gasoline <b>Fuel Type2:</b> NULL <b>Fuel Type3:</b> NULL <b>Piping Steel:</b> <b>Piping Galvanized:</b> <b>Tanks Single Wall St:</b> <b>Piping Underground:</b> <b>No Underground:</b> <b>Panam Related:</b> <b>Panam Venue:</b>					
<b><u>Liquid Fuel Tank Details</u></b>					
<b>Overfill Protection:</b> <b>Owner Account Name:</b> 1321467 ONTARIO INC O/A GAS STN <b>Item:</b> FS LIQUID FUEL TANK					
<a href="#">22</a>	37 of 38	NW/115.8	159.8 / 0.00	Mac's Convenience Stores Inc. 1150 Markham Road Scarborough ON M1H 2Y6	GEN
<b>Generator No:</b> ON8446288 <b>SIC Code:</b> <b>SIC Description:</b> <b>Approval Years:</b> As of Nov 2021 <b>PO Box No:</b> <b>Country:</b> Canada <b>Status:</b> Registered <b>Co Admin:</b> <b>Choice of Contact:</b> <b>Phone No Admin:</b> <b>Contaminated Facility:</b> <b>MHSW Facility:</b>					
<b><u>Detail(s)</u></b>					

Map Key	Number of Records	Direction/ Distance (m)	Elev/Diff (m)	Site	DB
Waste Class:		146 L			
Waste Class Name:		Other specified inorganic sludges, slurries or solids			
<a href="#">22</a>	38 of 38	NW/115.8	159.8 / 0.00	Mac's Convenience Stores Inc. 1150 Markham Road Scarborough ON M1H 2Y6	GEN
Generator No:		ON8446288			
SIC Code:					
SIC Description:					
Approval Years:		As of Oct 2022			
PO Box No:					
Country:		Canada			
Status:		Registered			
Co Admin:					
Choice of Contact:					
Phone No Admin:					
Contaminated Facility:					
MHSW Facility:					
<u>Detail(s)</u>					
Waste Class:		146 L			
Waste Class Name:		OTHER SPECIFIED INORGANICS			
<a href="#">23</a>	1 of 1	SE/115.9	159.8 / 0.00	ON	WWIS
Well ID:		7356112	Flowing (Y/N):		
Construction Date:			Flow Rate:		
Use 1st:			Data Entry Status:		Yes
Use 2nd:			Data Src:		
Final Well Status:			Date Received:		25-Mar-2020 00:00:00
Water Type:			Selected Flag:		TRUE
Casing Material:			Abandonment Rec:		
Audit No:		C44558	Contractor:		6032
Tag:		A102034	Form Version:		8
Constructn Method:			Owner:		
Elevation (m):			County:		YORK
Elevatn Reliabilty:			Lot:		
Depth to Bedrock:			Concession:		
Well Depth:			Concession Name:		
Overburden/Bedrock:			Easting NAD83:		
Pump Rate:			Northing NAD83:		
Static Water Level:			Zone:		
Clear/Cloudy:			UTM Reliability:		
Municipality:		SCARBOROUGH BOROUGH			
Site Info:					
PDF URL (Map):					
<u>Additional Detail(s) (Map)</u>					
Well Completed Date:		2019/08/01			
Year Completed:		2019			
Depth (m):					
Latitude:		43.7741052071916			
Longitude:		-79.2306521689499			
Path:					
<u>Bore Hole Information</u>					

Map Key	Number of Records	Direction/ Distance (m)	Elev/Diff (m)	Site	DB
<hr/>					
<b>Bore Hole ID:</b>	1008226643			<b>Elevation:</b>	
<b>DP2BR:</b>				<b>Elevrc:</b>	
<b>Spatial Status:</b>				<b>Zone:</b>	17
<b>Code OB:</b>				<b>East83:</b>	642394.00
<b>Code OB Desc:</b>				<b>North83:</b>	4848305.00
<b>Open Hole:</b>				<b>Org CS:</b>	UTM83
<b>Cluster Kind:</b>				<b>UTMRC:</b>	4
<b>Date Completed:</b>	01-Aug-2019 00:00:00			<b>UTMRC Desc:</b>	margin of error : 30 m - 100 m
<b>Remarks:</b>				<b>Location Method:</b>	wwr
<b>Loc Method Desc:</b>	on Water Well Record				
<b>Elevrc Desc:</b>					
<b>Location Source Date:</b>					
<b>Improvement Location Source:</b>					
<b>Improvement Location Method:</b>					
<b>Source Revision Comment:</b>					
<b>Supplier Comment:</b>					
 <b>Links</b>					
<b>Bore Hole ID:</b>	1008226643			<b>Tag No:</b>	A102034
<b>Depth M:</b>				<b>Contractor:</b>	6032
<b>Year Completed:</b>	2019			<b>Path:</b>	
<b>Well Completed Dt:</b>	2019/08/01			<b>Latitude:</b>	43.7741052071916
<b>Audit No:</b>	C44558			<b>Longitude:</b>	-79.2306521689499
<hr/>					
<b>24</b>	<b>1 of 1</b>	<b>SSW/120.2</b>	<b>159.8 / 0.00</b>	<b>ON</b>	<b>BORE</b>
<b>Borehole ID:</b>	651171			<b>Inclin FLG:</b>	No
<b>OGF ID:</b>	215551523			<b>SP Status:</b>	Initial Entry
<b>Status:</b>				<b>Surv Elev:</b>	No
<b>Type:</b>	Borehole			<b>Piezometer:</b>	No
<b>Use:</b>	Geotechnical/Geological Investigation			<b>Primary Name:</b>	
<b>Completion Date:</b>	APR-1966			<b>Municipality:</b>	
<b>Static Water Level:</b>				<b>Lot:</b>	
<b>Primary Water Use:</b>	Not Used			<b>Township:</b>	
<b>Sec. Water Use:</b>				<b>Latitude DD:</b>	43.773835
<b>Total Depth m:</b>	7.8			<b>Longitude DD:</b>	-79.231894
<b>Depth Ref:</b>	Ground Surface			<b>UTM Zone:</b>	17
<b>Depth Elev:</b>				<b>Easting:</b>	642295
<b>Drill Method:</b>	Power auger			<b>Northing:</b>	4848273
<b>Orig Ground Elev m:</b>	159			<b>Location Accuracy:</b>	
<b>Elev Reliabil Note:</b>				<b>Accuracy:</b>	Not Applicable
<b>DEM Ground Elev m:</b>	159				
<b>Concession:</b>					
<b>Location D:</b>					
<b>Survey D:</b>					
<b>Comments:</b>					
 <b>Borehole Geology Stratum</b>					
<b>Geology Stratum ID:</b>	218532293			<b>Mat Consistency:</b>	Dense
<b>Top Depth:</b>	.6			<b>Material Moisture:</b>	
<b>Bottom Depth:</b>	7.8			<b>Material Texture:</b>	
<b>Material Color:</b>				<b>Non Geo Mat Type:</b>	
<b>Material 1:</b>	Till			<b>Geologic Formation:</b>	
<b>Material 2:</b>	Silt			<b>Geologic Group:</b>	
<b>Material 3:</b>	Sand			<b>Geologic Period:</b>	Quaternary
<b>Material 4:</b>	Gravel			<b>Depositional Gen:</b>	
<b>Gsc Material Description:</b>					
<b>Stratum Description:</b>	TILL,SILT,SAND, GRAVEL. DENSE,AGE QUATERNARY. 021 010 00020020E **Note: Many records provided by the department have a truncated [Stratum Description] field.				

Map Key	Number of Records	Direction/ Distance (m)	Elev/Diff (m)	Site	DB
<div> <div> <b>Geology Stratum ID:</b> 218532292  <b>Top Depth:</b> 0  <b>Bottom Depth:</b> .6  <b>Material Color:</b>  <b>Material 1:</b> Silt  <b>Material 2:</b> Sand  <b>Material 3:</b> Soil  <b>Material 4:</b>  <b>Gsc Material Description:</b>  <b>Stratum Description:</b> SILT,SAND,SOIL. AGE QUATERNARY. </div> <div> <b>Mat Consistency:</b>  <b>Material Moisture:</b>  <b>Material Texture:</b>  <b>Non Geo Mat Type:</b>  <b>Geologic Formation:</b>  <b>Geologic Group:</b>  <b>Geologic Period:</b> Quaternary  <b>Depositional Gen:</b> </div> </div>					
<b>Source</b>					
<div> <div> <b>Source Type:</b> Data Survey  <b>Source Orig:</b> Geological Survey of Canada  <b>Source Date:</b> 1956-1972  <b>Confidence:</b> H  <b>Observatio:</b>  <b>Source Name:</b> Urban Geology Automated Information System (UGAIS)  <b>Source Details:</b> File: TOR3.txt RecordID: 218310 NTS_Sheet: 30M14B  <b>Confiden 1:</b> Logged by professional. Exact and complete description of material and properties. </div> <div> <b>Source Appl:</b> Spatial/Tabular  <b>Source Iden:</b> 1  <b>Scale or Res:</b> Varies  <b>Horizontal:</b> NAD27  <b>Verticalda:</b> Mean Average Sea Level </div> </div>					
<b>Source List</b>					
<div> <div> <b>Source Identifier:</b> 1  <b>Source Type:</b> Data Survey  <b>Source Date:</b> 1956-1972  <b>Scale or Resolution:</b> Varies  <b>Source Name:</b> Urban Geology Automated Information System (UGAIS)  <b>Source Originators:</b> Geological Survey of Canada </div> <div> <b>Horizontal Datum:</b> NAD27  <b>Vertical Datum:</b> Mean Average Sea Level  <b>Projection Name:</b> Universal Transverse Mercator </div> </div>					
<u>25</u>	1 of 1	NE/120.4	159.8 / 0.00	1125 Markham Road Scarborough ON M1H	EHS
<div> <div> <b>Order No:</b> 20180601031  <b>Status:</b> C  <b>Report Type:</b> Custom Report  <b>Report Date:</b> 07-JUN-18  <b>Date Received:</b> 01-JUN-18  <b>Previous Site Name:</b>  <b>Lot/Building Size:</b>  <b>Additional Info Ordered:</b> Fire Insur. Maps and/or Site Plans </div> <div> <b>Nearest Intersection:</b>  <b>Municipality:</b>  <b>Client Prov/State:</b> ON  <b>Search Radius (km):</b> .25  <b>X:</b> -79.230618  <b>Y:</b> 43.775717 </div> </div>					
<u>26</u>	1 of 8	ENE/121.8	159.8 / 0.00	Drs Alan Melamed and Jeff Waisglass 1129 Markham Road Scarborough ON	GEN
<div> <div> <b>Generator No:</b> ON2937700  <b>SIC Code:</b> 621390  <b>SIC Description:</b> OFFICES OF ALL OTHER HEALTH PRACTITIONERS  <b>Approval Years:</b> 2013  <b>PO Box No:</b>  <b>Country:</b>  <b>Status:</b>  <b>Co Admin:</b>  <b>Choice of Contact:</b>  <b>Phone No Admin:</b>  <b>Contaminated Facility:</b>  <b>MHSW Facility:</b> </div> </div>					

Map Key	Number of Records	Direction/ Distance (m)	Elev/Diff (m)	Site	DB
<u>Detail(s)</u>					
Waste Class:		148			
Waste Class Name:		INORGANIC LABORATORY CHEMICALS			
Waste Class:		264			
Waste Class Name:		PHOTOPROCESSING WASTES			
Waste Class:		312			
Waste Class Name:		PATHOLOGICAL WASTES			
<u>26</u>	2 of 8	<b>ENE/121.8</b>	<b>159.8 / 0.00</b>	<b>Drs Alan Melamed and Jeff Waisglass 1129 Markham Road Scarborough ON M1H 2Y5</b>	<b>GEN</b>
Generator No:		ON2937700			
SIC Code:		621390			
SIC Description:		OFFICES OF ALL OTHER HEALTH PRACTITIONERS			
Approval Years:		2016			
PO Box No:					
Country:		Canada			
Status:					
Co Admin:		Kristin Threader			
Choice of Contact:		CO_OFFICIAL			
Phone No Admin:		416-436-6776 Ext.			
Contaminated Facility:		No			
MHSW Facility:		No			
<u>Detail(s)</u>					
Waste Class:		148			
Waste Class Name:		INORGANIC LABORATORY CHEMICALS			
Waste Class:		264			
Waste Class Name:		PHOTOPROCESSING WASTES			
Waste Class:		312			
Waste Class Name:		PATHOLOGICAL WASTES			
<u>26</u>	3 of 8	<b>ENE/121.8</b>	<b>159.8 / 0.00</b>	<b>Drs Alan Melamed and Jeff Waisglass 1129 Markham Road Scarborough ON M1H 2Y5</b>	<b>GEN</b>
Generator No:		ON2937700			
SIC Code:		621390			
SIC Description:		OFFICES OF ALL OTHER HEALTH PRACTITIONERS			
Approval Years:		2015			
PO Box No:					
Country:		Canada			
Status:					
Co Admin:		Kristin Threader			
Choice of Contact:		CO_OFFICIAL			
Phone No Admin:		416-436-6776 Ext.			
Contaminated Facility:		No			
MHSW Facility:		No			
<u>Detail(s)</u>					
Waste Class:		148			
Waste Class Name:		INORGANIC LABORATORY CHEMICALS			
Waste Class:		312			
Waste Class Name:		PATHOLOGICAL WASTES			

Map Key	Number of Records	Direction/ Distance (m)	Elev/Diff (m)	Site	DB
Waste Class:		264			
Waste Class Name:		PHOTOPROCESSING WASTES			
<a href="#">26</a>	4 of 8	ENE/121.8	159.8 / 0.00	Drs Alan Melamed and Jeff Waisglass 1129 Markham Road Scarborough ON M1H 2Y5	GEN
Generator No:		ON2937700			
SIC Code:		621390			
SIC Description:		OFFICES OF ALL OTHER HEALTH PRACTITIONERS			
Approval Years:		2014			
PO Box No:					
Country:		Canada			
Status:					
Co Admin:		Kristin Threader			
Choice of Contact:		CO_OFFICIAL			
Phone No Admin:		416-436-6776 Ext.			
Contaminated Facility:		No			
MHSW Facility:		No			
<u>Detail(s)</u>					
Waste Class:		264			
Waste Class Name:		PHOTOPROCESSING WASTES			
Waste Class:		312			
Waste Class Name:		PATHOLOGICAL WASTES			
Waste Class:		148			
Waste Class Name:		INORGANIC LABORATORY CHEMICALS			
<a href="#">26</a>	5 of 8	ENE/121.8	159.8 / 0.00	Drs Alan Melamed and Jeff Waisglass 1129 Markham Road Scarborough ON M1H 2Y5	GEN
Generator No:		ON2937700			
SIC Code:					
SIC Description:					
Approval Years:		As of Dec 2018			
PO Box No:					
Country:		Canada			
Status:		Registered			
Co Admin:					
Choice of Contact:					
Phone No Admin:					
Contaminated Facility:					
MHSW Facility:					
<u>Detail(s)</u>					
Waste Class:		148 B			
Waste Class Name:		Misc. wastes and inorganic chemicals			
Waste Class:		264 L			
Waste Class Name:		Photoprocessing wastes			
Waste Class:		264 T			
Waste Class Name:		Photoprocessing wastes			
Waste Class:		312 P			
Waste Class Name:		Pathological wastes			

Map Key	Number of Records	Direction/ Distance (m)	Elev/Diff (m)	Site	DB
<a href="#">26</a>	6 of 8	ENE/121.8	159.8 / 0.00	Drs Alan Melamed and Jeff Waisglass 1129 Markham Road Scarborough ON M1H 2Y5	GEN
Generator No: SIC Code: SIC Description: Approval Years: PO Box No: Country: Status: Co Admin: Choice of Contact: Phone No Admin: Contaminated Facility: MHSW Facility:		ON2937700			
<u>Detail(s)</u>					
Waste Class:		312 P			
Waste Class Name:		Pathological wastes			
Waste Class:		264 T			
Waste Class Name:		Photoprocessing wastes			
Waste Class:		264 L			
Waste Class Name:		Photoprocessing wastes			
Waste Class:		148 B			
Waste Class Name:		Misc. wastes and inorganic chemicals			
<a href="#">26</a>	7 of 8	ENE/121.8	159.8 / 0.00	Drs Alan Melamed and Jeff Waisglass 1129 Markham Road Scarborough ON M1H 2Y5	GEN
Generator No: SIC Code: SIC Description: Approval Years: PO Box No: Country: Status: Co Admin: Choice of Contact: Phone No Admin: Contaminated Facility: MHSW Facility:		ON2937700			
<u>Detail(s)</u>					
Waste Class:		264 T			
Waste Class Name:		Photoprocessing wastes			
Waste Class:		148 B			
Waste Class Name:		Misc. wastes and inorganic chemicals			
Waste Class:		264 L			
Waste Class Name:		Photoprocessing wastes			
Waste Class:		312 P			
Waste Class Name:		Pathological wastes			

Map Key	Number of Records	Direction/ Distance (m)	Elev/Diff (m)	Site	DB
<a href="#">26</a>	8 of 8	ENE/121.8	159.8 / 0.00	Dr Jeff Waisglass 1129 Markham Road Scarborough ON M1H 2Y5	GEN
Generator No:		ON2937700			
SIC Code:					
SIC Description:					
Approval Years:		As of Oct 2022			
PO Box No:					
Country:		Canada			
Status:		Registered			
Co Admin:					
Choice of Contact:					
Phone No Admin:					
Contaminated Facility:					
MHSW Facility:					
<u>Detail(s)</u>					
Waste Class:		148 B			
Waste Class Name:		INORGANIC LABORATORY CHEMICALS			
Waste Class:		264 T			
Waste Class Name:		PHOTOPROCESSING WASTES			
Waste Class:		312 P			
Waste Class Name:		PATHOLOGICAL WASTES			
Waste Class:		264 L			
Waste Class Name:		PHOTOPROCESSING WASTES			
<a href="#">27</a>	1 of 3	NE/123.5	159.8 / 0.00	1125 Markham Rd. & 2141 Ellesmere Rd., Scarborough ON M1H 2Y5	EHS
Order No:		20200729153		Nearest Intersection:	
Status:		C		Municipality:	
Report Type:		RSC Report (Urban)		Client Prov/State: ON	
Report Date:		04-AUG-20		Search Radius (km): .3	
Date Received:		29-JUL-20		X: -79.23068705	
Previous Site Name:				Y: 43.7757915	
Lot/Building Size:					
Additional Info Ordered:		Fire Insur. Maps and/or Site Plans			
<a href="#">27</a>	2 of 3	NE/123.5	159.8 / 0.00	1125 Markham Rd. & 2141 Ellesmere Rd., Scarborough ON M1H 2Y5	EHS
Order No:		20200729153		Nearest Intersection:	
Status:		C		Municipality:	
Report Type:		RSC Report (Urban)		Client Prov/State: ON	
Report Date:		04-AUG-20		Search Radius (km): .3	
Date Received:		29-JUL-20		X: -79.23068705	
Previous Site Name:				Y: 43.7757915	
Lot/Building Size:					
Additional Info Ordered:		Fire Insur. Maps and/or Site Plans			
<a href="#">27</a>	3 of 3	NE/123.5	159.8 / 0.00	1125 Markham Rd. & 2141 Ellesmere Rd., Scarborough ON M1H 2Y5	EHS
Order No:		20200729153		Nearest Intersection:	
Status:		C		Municipality:	

Map Key	Number of Records	Direction/ Distance (m)	Elev/Diff (m)	Site	DB
<b>Report Type:</b>	RSC Report (Urban)			<b>Client Prov/State:</b>	ON
<b>Report Date:</b>	04-AUG-20			<b>Search Radius (km):</b>	.3
<b>Date Received:</b>	29-JUL-20			<b>X:</b>	-79.23068705
<b>Previous Site Name:</b>				<b>Y:</b>	43.7757915
<b>Lot/Building Size:</b>					
<b>Additional Info Ordered:</b>	Fire Insur. Maps and/or Site Plans				

<a href="#">28</a>	1 of 1	E/127.9	159.8 / 0.00	ON	WWIS
--------------------	--------	---------	--------------	----	------

<b>Well ID:</b>	7269774	<b>Flowing (Y/N):</b>	
<b>Construction Date:</b>		<b>Flow Rate:</b>	
<b>Use 1st:</b>		<b>Data Entry Status:</b>	Yes
<b>Use 2nd:</b>		<b>Data Src:</b>	
<b>Final Well Status:</b>		<b>Date Received:</b>	23-Aug-2016 00:00:00
<b>Water Type:</b>		<b>Selected Flag:</b>	TRUE
<b>Casing Material:</b>		<b>Abandonment Rec:</b>	
<b>Audit No:</b>	C34869	<b>Contractor:</b>	6926
<b>Tag:</b>	A190501	<b>Form Version:</b>	8
<b>Constructn Method:</b>		<b>Owner:</b>	
<b>Elevation (m):</b>		<b>County:</b>	YORK
<b>Elevatn Reliabilty:</b>		<b>Lot:</b>	
<b>Depth to Bedrock:</b>		<b>Concession:</b>	
<b>Well Depth:</b>		<b>Concession Name:</b>	
<b>Overburden/Bedrock:</b>		<b>Easting NAD83:</b>	
<b>Pump Rate:</b>		<b>Northing NAD83:</b>	
<b>Static Water Level:</b>		<b>Zone:</b>	
<b>Clear/Cloudy:</b>		<b>UTM Reliability:</b>	
<b>Municipality:</b>	SCARBOROUGH BOROUGH		
<b>Site Info:</b>			

**PDF URL (Map):**

**Additional Detail(s) (Map)**

<b>Well Completed Date:</b>	2016/06/17
<b>Year Completed:</b>	2016
<b>Depth (m):</b>	
<b>Latitude:</b>	43.7751311160036
<b>Longitude:</b>	-79.2300379006626
<b>Path:</b>	

**Bore Hole Information**

<b>Bore Hole ID:</b>	1006225954	<b>Elevation:</b>	
<b>DP2BR:</b>		<b>Elevrc:</b>	
<b>Spatial Status:</b>		<b>Zone:</b>	17
<b>Code OB:</b>		<b>East83:</b>	642441.00
<b>Code OB Desc:</b>		<b>North83:</b>	4848420.00
<b>Open Hole:</b>		<b>Org CS:</b>	UTM83
<b>Cluster Kind:</b>		<b>UTMRC:</b>	4
<b>Date Completed:</b>	17-Jun-2016 00:00:00	<b>UTMRC Desc:</b>	margin of error : 30 m - 100 m
<b>Remarks:</b>		<b>Location Method:</b>	wwr
<b>Loc Method Desc:</b>	on Water Well Record		
<b>Elevrc Desc:</b>			
<b>Location Source Date:</b>			
<b>Improvement Location Source:</b>			
<b>Improvement Location Method:</b>			
<b>Source Revision Comment:</b>			
<b>Supplier Comment:</b>			

Map Key	Number of Records	Direction/ Distance (m)	Elev/Diff (m)	Site	DB
<b><u>Links</u></b>					
<b>Bore Hole ID:</b>	1006225954			<b>Tag No:</b>	A190501
<b>Depth M:</b>				<b>Contractor:</b>	6926
<b>Year Completed:</b>	2016			<b>Path:</b>	
<b>Well Completed Dt:</b>	2016/06/17			<b>Latitude:</b>	43.7751311160036
<b>Audit No:</b>	C34869			<b>Longitude:</b>	-79.2300379006626

<b><u>29</u></b>	<b>1 of 1</b>	<b>NE/130.9</b>	<b>159.8 / 0.00</b>	<b>1137 MARKHAM RD. TORONTO ON</b>	<b>WWIS</b>
<b>Well ID:</b>	6929396			<b>Flowing (Y/N):</b>	
<b>Construction Date:</b>				<b>Flow Rate:</b>	
<b>Use 1st:</b>				<b>Data Entry Status:</b>	
<b>Use 2nd:</b>				<b>Data Src:</b>	
<b>Final Well Status:</b>	Observation Wells			<b>Date Received:</b>	22-Sep-2005 00:00:00
<b>Water Type:</b>				<b>Selected Flag:</b>	TRUE
<b>Casing Material:</b>				<b>Abandonment Rec:</b>	
<b>Audit No:</b>	Z32448			<b>Contractor:</b>	7075
<b>Tag:</b>	A027089			<b>Form Version:</b>	3
<b>Constructn Method:</b>				<b>Owner:</b>	
<b>Elevation (m):</b>				<b>County:</b>	YORK
<b>Elevatn Reliabilty:</b>				<b>Lot:</b>	
<b>Depth to Bedrock:</b>				<b>Concession:</b>	
<b>Well Depth:</b>				<b>Concession Name:</b>	
<b>Overburden/Bedrock:</b>				<b>Easting NAD83:</b>	
<b>Pump Rate:</b>				<b>Northing NAD83:</b>	
<b>Static Water Level:</b>				<b>Zone:</b>	
<b>Clear/Cloudy:</b>				<b>UTM Reliability:</b>	
<b>Municipality:</b>	SCARBOROUGH BOROUGH				
<b>Site Info:</b>					

**PDF URL (Map):** [https://d2khazk8e83rdv.cloudfront.net/moe\\_mapping/downloads/2Water/Wells\\_pdfs/692/6929396.pdf](https://d2khazk8e83rdv.cloudfront.net/moe_mapping/downloads/2Water/Wells_pdfs/692/6929396.pdf)

**Additional Detail(s) (Map)**

**Well Completed Date:** 2005/09/12  
**Year Completed:** 2005  
**Depth (m):** 7  
**Latitude:** 43.775954541449  
**Longitude:** -79.2308834206076  
**Path:** 692\6929396.pdf

**Bore Hole Information**

<b>Bore Hole ID:</b>	11328365	<b>Elevation:</b>	
<b>DP2BR:</b>		<b>Elevrc:</b>	
<b>Spatial Status:</b>		<b>Zone:</b>	17
<b>Code OB:</b>		<b>East83:</b>	642371.00
<b>Code OB Desc:</b>		<b>North83:</b>	4848510.00
<b>Open Hole:</b>		<b>Org CS:</b>	UTM83
<b>Cluster Kind:</b>		<b>UTMRC:</b>	4
<b>Date Completed:</b>	12-Sep-2005 00:00:00	<b>UTMRC Desc:</b>	margin of error : 30 m - 100 m
<b>Remarks:</b>		<b>Location Method:</b>	wwr
<b>Loc Method Desc:</b>	on Water Well Record		
<b>Elevrc Desc:</b>			
<b>Location Source Date:</b>			
<b>Improvement Location Source:</b>			
<b>Improvement Location Method:</b>			
<b>Source Revision Comment:</b>			
<b>Supplier Comment:</b>			

Map Key	Number of Records	Direction/ Distance (m)	Elev/Diff (m)	Site	DB
<u>Overburden and Bedrock Materials Interval</u>					
Formation ID:		933039068			
Layer:		3			
Color:		2			
General Color:		GREY			
Mat1:		05			
Most Common Material:		CLAY			
Mat2:		06			
Mat2 Desc:		SILT			
Mat3:		34			
Mat3 Desc:		TILL			
Formation Top Depth:		3.0			
Formation End Depth:		7.0			
Formation End Depth UOM:		m			
<u>Overburden and Bedrock Materials Interval</u>					
Formation ID:		933039067			
Layer:		2			
Color:		6			
General Color:		BROWN			
Mat1:		05			
Most Common Material:		CLAY			
Mat2:		06			
Mat2 Desc:		SILT			
Mat3:		05			
Mat3 Desc:		CLAY			
Formation Top Depth:		1.2000000476837158			
Formation End Depth:		3.0			
Formation End Depth UOM:		m			
<u>Overburden and Bedrock Materials Interval</u>					
Formation ID:		933039066			
Layer:		1			
Color:		6			
General Color:		BROWN			
Mat1:		28			
Most Common Material:		SAND			
Mat2:		06			
Mat2 Desc:		SILT			
Mat3:		01			
Mat3 Desc:		FILL			
Formation Top Depth:		0.0			
Formation End Depth:		1.2000000476837158			
Formation End Depth UOM:		m			
<u>Annular Space/Abandonment Sealing Record</u>					
Plug ID:		933277411			
Layer:		1			
Plug From:		0.0			
Plug To:		2.5			
Plug Depth UOM:		m			
<u>Annular Space/Abandonment Sealing Record</u>					

Map Key	Number of Records	Direction/ Distance (m)	Elev/Diff (m)	Site	DB
<hr/>					
<b>Plug ID:</b>		933277412			
<b>Layer:</b>		2			
<b>Plug From:</b>		2.5			
<b>Plug To:</b>		7.0			
<b>Plug Depth UOM:</b>		m			
 <b><u>Method of Construction &amp; Well Use</u></b>					
<b>Method Construction ID:</b>		966929396			
<b>Method Construction Code:</b>		2			
<b>Method Construction:</b>		Rotary (Convent.)			
<b>Other Method Construction:</b>					
 <b><u>Pipe Information</u></b>					
<b>Pipe ID:</b>		11343220			
<b>Casing No:</b>		1			
<b>Comment:</b>					
<b>Alt Name:</b>					
 <b><u>Construction Record - Casing</u></b>					
<b>Casing ID:</b>		930873351			
<b>Layer:</b>		1			
<b>Material:</b>		5			
<b>Open Hole or Material:</b>		PLASTIC			
<b>Depth From:</b>		0.0			
<b>Depth To:</b>		3.0			
<b>Casing Diameter:</b>		4.5			
<b>Casing Diameter UOM:</b>		cm			
<b>Casing Depth UOM:</b>		m			
 <b><u>Construction Record - Screen</u></b>					
<b>Screen ID:</b>		933414700			
<b>Layer:</b>		1			
<b>Slot:</b>		010			
<b>Screen Top Depth:</b>		3.0			
<b>Screen End Depth:</b>		7.0			
<b>Screen Material:</b>		5			
<b>Screen Depth UOM:</b>		m			
<b>Screen Diameter UOM:</b>		cm			
<b>Screen Diameter:</b>		5.0			
 <b><u>Water Details</u></b>					
<b>Water ID:</b>		934064993			
<b>Layer:</b>		1			
<b>Kind Code:</b>		1			
<b>Kind:</b>		FRESH			
<b>Water Found Depth:</b>		5.0			
<b>Water Found Depth UOM:</b>		m			
 <b><u>Hole Diameter</u></b>					
<b>Hole ID:</b>		11549492			
<b>Diameter:</b>		22.0			
<b>Depth From:</b>		0.0			
<b>Depth To:</b>		7.0			

Map Key	Number of Records	Direction/ Distance (m)	Elev/Diff (m)	Site	DB
Hole Depth UOM:		m			
Hole Diameter UOM:		cm			
<b>Links</b>					
Bore Hole ID:	11328365			Tag No:	A027089
Depth M:	7			Contractor:	7075
Year Completed:	2005			Path:	692\6929396.pdf
Well Completed Dt:	2005/09/12			Latitude:	43.775954541449
Audit No:	Z32448			Longitude:	-79.2308834206076

<a href="#">30</a>	1 of 6	E/132.2	159.8 / 0.00	1-2 Meadowglen PI Toronto ON	EHS
Order No:	20140912019			Nearest Intersection:	
Status:	C			Municipality:	
Report Type:	Custom Report			Client Prov/State:	ON
Report Date:	19-SEP-14			Search Radius (km):	.25
Date Received:	12-SEP-14			X:	-79.229904
Previous Site Name:				Y:	43.774704
Lot/Building Size:					
Additional Info Ordered:					

<a href="#">30</a>	2 of 6	E/132.2	159.8 / 0.00	R.A.B. PROPERTIES LIMITED 2 MEADOWGLEN PLACE, TORONTO, ON M1G 2V5 Toronto ON	RSC
RSC ID:	217629			Cert Date:	
RA No:				Cert Prop Use No:	
RSC Type:	Phase 1 and 2 RSC			Intended Prop Use:	Parkland
Curr Property Use:	Residential			Qual Person Name:	LAD RAK
Ministry District:	Toronto District Office			Stratified (Y/N):	
Filing Date:	2015/04/23			Audit (Y/N):	
Date Ack:				Entire Leg Prop. (Y/N):	
Date Returned:				Accuracy Estimate:	
Restoration Type:				Telephone:	
Soil Type:				Fax:	
Criteria:				Email:	
CPU Issued Sect 1686:					
Asmt Roll No:	19-01-082-420-09100				
Prop ID No (PIN):	06263-0003 (LT)				
Property Municipal Address:	2 MEADOWGLEN PLACE, TORONTO, ON M1G 2V5, 1 MEADOWGLEN PLACE, TORONTO, ON M1G 2V5				
Mailing Address:					
Latitude & Latitude:					
UTM Coordinates:					
Consultant:					
Legal Desc:					
Measurement Method:					
Applicable Standards:					
RSC PDF:	https://www.lrcsde.lrc.gov.on.ca/BFISWebPublic/pub/viewDocument.action?attachmentId=48677&fileName=BROWNFIELDS-E.pdf				

#### Document(s) Detail

Document Heading:	Supporting Documents
Document Name:	LawyersLetter.pdf
Document Type:	Lawyer's letter consisting of a legal description of the property
Document Link:	https://www.lrcsde.lrc.gov.on.ca/BFISWebPublic/pub/viewDocument.action?attachmentId=48676&fileName=LawyersLetter.pdf

Map Key	Number of Records	Direction/ Distance (m)	Elev/Diff (m)	Site	DB
<b>Document Heading:</b> <b>Document Name:</b> <b>Document Type:</b> <b>Document Link:</b>		Supporting Documents PlanofSurvey.pdf A Current plan of Survey <a href="https://www.lrcsde.lrc.gov.on.ca/BFISWebPublic/pub/viewDocument.action?attachmentId=48674&amp;fileName=PlanofSurvey.pdf">https://www.lrcsde.lrc.gov.on.ca/BFISWebPublic/pub/viewDocument.action?attachmentId=48674&amp;fileName=PlanofSurvey.pdf</a>			
<b>Document Heading:</b> <b>Document Name:</b> <b>Document Type:</b> <b>Document Link:</b>		Supporting Documents TableofCandPuses.pdf Table of Current and Past Property Use <a href="https://www.lrcsde.lrc.gov.on.ca/BFISWebPublic/pub/viewDocument.action?attachmentId=48679&amp;fileName=TableofCandPuses.pdf">https://www.lrcsde.lrc.gov.on.ca/BFISWebPublic/pub/viewDocument.action?attachmentId=48679&amp;fileName=TableofCandPuses.pdf</a>			
<b>Document Heading:</b> <b>Document Name:</b> <b>Document Type:</b> <b>Document Link:</b>		Supporting Documents APECTable.pdf Area(s) of Potential Environmental Concern <a href="https://www.lrcsde.lrc.gov.on.ca/BFISWebPublic/pub/viewDocument.action?attachmentId=48669&amp;fileName=APECTable.pdf">https://www.lrcsde.lrc.gov.on.ca/BFISWebPublic/pub/viewDocument.action?attachmentId=48669&amp;fileName=APECTable.pdf</a>			
<b>Document Heading:</b> <b>Document Name:</b> <b>Document Type:</b> <b>Document Link:</b>		Supporting Documents PhaseTwoCSM.pdf Phase 2 Conceptual Site Model <a href="https://www.lrcsde.lrc.gov.on.ca/BFISWebPublic/pub/viewDocument.action?attachmentId=48675&amp;fileName=PhaseTwoCSM.pdf">https://www.lrcsde.lrc.gov.on.ca/BFISWebPublic/pub/viewDocument.action?attachmentId=48675&amp;fileName=PhaseTwoCSM.pdf</a>			
<b>Document Heading:</b> <b>Document Name:</b> <b>Document Type:</b> <b>Document Link:</b>		Supporting Documents CertofStatus.pdf Certificate of Status <a href="https://www.lrcsde.lrc.gov.on.ca/BFISWebPublic/pub/viewDocument.action?attachmentId=48673&amp;fileName=CertofStatus.pdf">https://www.lrcsde.lrc.gov.on.ca/BFISWebPublic/pub/viewDocument.action?attachmentId=48673&amp;fileName=CertofStatus.pdf</a>			
<b>Document Heading:</b> <b>Document Name:</b> <b>Document Type:</b> <b>Document Link:</b>		Supporting Documents TransferDeed.pdf Copy of any deed(s), transfer(s) or other document(s) <a href="https://www.lrcsde.lrc.gov.on.ca/BFISWebPublic/pub/viewDocument.action?attachmentId=48672&amp;fileName=TransferDeed.pdf">https://www.lrcsde.lrc.gov.on.ca/BFISWebPublic/pub/viewDocument.action?attachmentId=48672&amp;fileName=TransferDeed.pdf</a>			

<a href="#">30</a>	3 of 6	E/132.2	159.8 / 0.00	R.A.B. Properties Limited 1-2 Meadowglen Place Toronto ON M3J 3G5	ECA
<b>Approval No:</b> <b>Approval Date:</b> <b>Status:</b> <b>Record Type:</b> <b>Link Source:</b> <b>SWP Area Name:</b> <b>Approval Type:</b> <b>Project Type:</b> <b>Business Name:</b> <b>Address:</b> <b>Full Address:</b> <b>Full PDF Link:</b> <b>PDF Site Location:</b>		4918-AA9HY2 2016-05-25 Approved ECA IDS  ECA-MUNICIPAL AND PRIVATE SEWAGE WORKS MUNICIPAL AND PRIVATE SEWAGE WORKS R.A.B. Properties Limited 1-2 Meadowglen Place  <a href="https://www.accessenvironment.ene.gov.on.ca/instruments/4440-A9LKGV-14.pdf">https://www.accessenvironment.ene.gov.on.ca/instruments/4440-A9LKGV-14.pdf</a>			
		<b>MOE District:</b> <b>City:</b> <b>Longitude:</b> <b>Latitude:</b> <b>Geometry X:</b> <b>Geometry Y:</b>			

<a href="#">30</a>	4 of 6	E/132.2	159.8 / 0.00	R.A.B. Properties Limited 1-2 Meadowglen Place (All of blocks D E F G I Reserve Plan M-856), Toronto, City CITY OF TORONTO ON	PTTW
<b>EBR Registry No:</b> <b>Ministry Ref No:</b> <b>Notice Type:</b> <b>Notice Stage:</b>		012-7621 Instrument Proposal  <b>Decision Posted:</b> <b>Exception Posted:</b> <b>Section:</b> <b>Act 1:</b>			

Map Key	Number of Records	Direction/ Distance (m)	Elev/Diff (m)	Site	DB
<b>Notice Date:</b> May 12, 2016 <b>Act 2:</b> <b>Proposal Date:</b> May 12, 2016 <b>Site Location Map:</b> <b>Year:</b> 2016 <b>Instrument Type:</b> R.A.B. Properties Limited (OWRA s. 34) - Permit to Take Water <b>Off Instrument Name:</b> <b>Posted By:</b> <b>Company Name:</b> <b>Site Address:</b> <b>Location Other:</b> <b>Proponent Name:</b> <b>Proponent Address:</b> 10 Kodiak Crescent , Suite 200, Toronto Ontario, Canada M3J 3G5 <b>Comment Period:</b> <b>URL:</b>  <b>Site Location Details:</b>  1-2 Meadowglen Place (All of blocks D E F G I Reserve Plan M-856), Toronto, City CITY OF TORONTO					
<a href="#">30</a>	5 of 6	E/132.2	159.8 / 0.00	<b>R.A.B. Properties Limited</b> <b>1-2 Meadowglen Place (All of blocks D E F G I Reserve Plan M-856), Toronto, City CITY OF TORONTO ON</b>	PTTW
<b>EBR Registry No:</b> 012-7621 <b>Decision Posted:</b> <b>Ministry Ref No:</b> 5031-A9TKJ8 <b>Exception Posted:</b> <b>Notice Type:</b> Instrument Decision <b>Section:</b> <b>Notice Stage:</b> <b>Act 1:</b> <b>Notice Date:</b> December 23, 2016 <b>Act 2:</b> <b>Proposal Date:</b> May 12, 2016 <b>Site Location Map:</b> <b>Year:</b> 2016 <b>Instrument Type:</b> (OWRA s. 34) - Permit to Take Water <b>Off Instrument Name:</b> <b>Posted By:</b> <b>Company Name:</b> R.A.B. Properties Limited <b>Site Address:</b> <b>Location Other:</b> <b>Proponent Name:</b> <b>Proponent Address:</b> 10 Kodiak Crescent , Suite 200, Toronto Ontario, Canada M3J 3G5 <b>Comment Period:</b> <b>URL:</b>  <b>Site Location Details:</b>  1-2 Meadowglen Place (All of blocks D E F G I Reserve Plan M-856), Toronto, City CITY OF TORONTO					
<a href="#">30</a>	6 of 6	E/132.2	159.8 / 0.00	<b>R.A.B. Properties Limited</b> <b>1-2 Meadowglen Place (All of blocks D, E, F, G, I Reserve Plan M-856) Toronto ON M3J 3G5</b>	ECA
<b>Approval No:</b> 9165-AS7JYQ <b>MOE District:</b> Metro Toronto <b>Approval Date:</b> 2018-01-11 <b>City:</b> <b>Status:</b> Approved <b>Longitude:</b> -79.22999 <b>Record Type:</b> ECA <b>Latitude:</b> 43.774284 <b>Link Source:</b> IDS <b>Geometry X:</b> <b>SWP Area Name:</b> Toronto <b>Geometry Y:</b> <b>Approval Type:</b> ECA-MUNICIPAL AND PRIVATE SEWAGE WORKS <b>Project Type:</b> MUNICIPAL AND PRIVATE SEWAGE WORKS <b>Business Name:</b> R.A.B. Properties Limited					

Map Key	Number of Records	Direction/ Distance (m)	Elev/Diff (m)	Site	DB
<b>Address:</b>		1-2 Meadowglen Place (All of blocks D, E, F, G, I Reserve Plan M-856)			
<b>Full Address:</b>					
<b>Full PDF Link:</b>		<a href="https://www.accessenvironment.ene.gov.on.ca/instruments/4462-AMVLW2-14.pdf">https://www.accessenvironment.ene.gov.on.ca/instruments/4462-AMVLW2-14.pdf</a>			
<b>PDF Site Location:</b>					

<a href="#">31</a>	1 of 1	ESE/138.4	159.8 / 0.00	1 MEADOWGLEN PLACE 2 SCARBOROUGH ON	WWIS
Well ID:	7248146			Flowing (Y/N):	
Construction Date:				Flow Rate:	
Use 1st:	Monitoring			Data Entry Status:	
Use 2nd:				Data Src:	
Final Well Status:	Observation Wells			Date Received:	14-Sep-2015 00:00:00
Water Type:				Selected Flag:	TRUE
Casing Material:				Abandonment Rec:	
Audit No:	Z194290			Contractor:	6032
Tag:	A181484			Form Version:	7
Constructn Method:				Owner:	
Elevation (m):				County:	YORK
Elevatn Reliabilty:				Lot:	
Depth to Bedrock:				Concession:	
Well Depth:				Concession Name:	
Overburden/Bedrock:				Easting NAD83:	
Pump Rate:				Northing NAD83:	
Static Water Level:				Zone:	
Clear/Cloudy:				UTM Reliability:	
Municipality:		SCARBOROUGH BOROUGH			
Site Info:					
PDF URL (Map):					

#### Additional Detail(s) (Map)

**Well Completed Date:** 2015/08/14  
**Year Completed:** 2015  
**Depth (m):** 4.572  
**Latitude:** 43.774481800723  
**Longitude:** -79.2299700784607  
**Path:**

#### Bore Hole Information

<b>Bore Hole ID:</b>	1005684076	<b>Elevation:</b>	
<b>DP2BR:</b>		<b>Elevrc:</b>	
<b>Spatial Status:</b>		<b>Zone:</b>	17
<b>Code OB:</b>		<b>East83:</b>	642448.00
<b>Code OB Desc:</b>		<b>North83:</b>	4848348.00
<b>Open Hole:</b>		<b>Org CS:</b>	UTM83
<b>Cluster Kind:</b>		<b>UTMRC:</b>	4
<b>Date Completed:</b>	14-Aug-2015 00:00:00	<b>UTMRC Desc:</b>	margin of error : 30 m - 100 m
<b>Remarks:</b>		<b>Location Method:</b>	wwr
<b>Loc Method Desc:</b>	on Water Well Record		
<b>Elevrc Desc:</b>			
<b>Location Source Date:</b>			
<b>Improvement Location Source:</b>			
<b>Improvement Location Method:</b>			
<b>Source Revision Comment:</b>			
<b>Supplier Comment:</b>			

#### Overburden and Bedrock Materials Interval

Map Key	Number of Records	Direction/ Distance (m)	Elev/Diff (m)	Site	DB
Formation ID:		1005716234			
Layer:		1			
Color:		6			
General Color:		BROWN			
Mat1:		01			
Most Common Material:		FILL			
Mat2:					
Mat2 Desc:					
Mat3:		79			
Mat3 Desc:		PACKED			
Formation Top Depth:		0.0			
Formation End Depth:		5.0			
Formation End Depth UOM:		ft			
<u>Overburden and Bedrock</u>					
<u>Materials Interval</u>					
Formation ID:		1005716235			
Layer:		2			
Color:		6			
General Color:		BROWN			
Mat1:		06			
Most Common Material:		SILT			
Mat2:		11			
Mat2 Desc:		GRAVEL			
Mat3:		28			
Mat3 Desc:		SAND			
Formation Top Depth:		5.0			
Formation End Depth:		15.0			
Formation End Depth UOM:		ft			
<u>Annular Space/Abandonment</u>					
<u>Sealing Record</u>					
Plug ID:		1005716242			
Layer:		1			
Plug From:		0.0			
Plug To:		1.0			
Plug Depth UOM:		ft			
<u>Annular Space/Abandonment</u>					
<u>Sealing Record</u>					
Plug ID:		1005716243			
Layer:		2			
Plug From:		1.0			
Plug To:		4.0			
Plug Depth UOM:		ft			
<u>Method of Construction &amp; Well</u>					
<u>Use</u>					
Method Construction ID:		1005716241			
Method Construction Code:		6			
Method Construction:		Boring			
Other Method Construction:					
<u>Pipe Information</u>					
Pipe ID:		1005716233			
Casing No:		0			

Map Key	Number of Records	Direction/ Distance (m)	Elev/Diff (m)	Site	DB
<b>Comment:</b> <b>Alt Name:</b>					
<b><u>Construction Record - Casing</u></b>					
<b>Casing ID:</b>		1005716238			
<b>Layer:</b>		1			
<b>Material:</b>		5			
<b>Open Hole or Material:</b>		PLASTIC			
<b>Depth From:</b>		0.0			
<b>Depth To:</b>		5.0			
<b>Casing Diameter:</b>		1.7999999523162842			
<b>Casing Diameter UOM:</b>		inch			
<b>Casing Depth UOM:</b>		ft			
<b><u>Construction Record - Screen</u></b>					
<b>Screen ID:</b>		1005716239			
<b>Layer:</b>		1			
<b>Slot:</b>		.01			
<b>Screen Top Depth:</b>		5.0			
<b>Screen End Depth:</b>		15.0			
<b>Screen Material:</b>		5			
<b>Screen Depth UOM:</b>		ft			
<b>Screen Diameter UOM:</b>		inch			
<b>Screen Diameter:</b>		2.0			
<b><u>Water Details</u></b>					
<b>Water ID:</b>		1005716237			
<b>Layer:</b>					
<b>Kind Code:</b>					
<b>Kind:</b>					
<b>Water Found Depth:</b>					
<b>Water Found Depth UOM:</b>		ft			
<b><u>Hole Diameter</u></b>					
<b>Hole ID:</b>		1005716236			
<b>Diameter:</b>		8.0			
<b>Depth From:</b>		0.0			
<b>Depth To:</b>		15.0			
<b>Hole Depth UOM:</b>		ft			
<b>Hole Diameter UOM:</b>		inch			
<b><u>Links</u></b>					
<b>Bore Hole ID:</b>	1005684076			<b>Tag No:</b>	A181484
<b>Depth M:</b>	4.572			<b>Contractor:</b>	6032
<b>Year Completed:</b>	2015			<b>Path:</b>	724\7248146.pdf
<b>Well Completed Dt:</b>	2015/08/14			<b>Latitude:</b>	43.774481800723
<b>Audit No:</b>	Z194290			<b>Longitude:</b>	-79.2299700784607
<b>32</b>	<b>1 of 1</b>	<b>WSW/141.0</b>	<b>159.8 / -0.07</b>	<b>550 BRIMORTON DRIVE, UNIT 157 TORONTO ON M1H 2G1</b>	<b>HINC</b>
<b>External File Num:</b>	FS INC 0811-06794				
<b>Fuel Occurrence Type:</b>	CO Release				
<b>Date of Occurrence:</b>	11/17/2008				
<b>Fuel Type Involved:</b>	Natural Gas				
<b>Status Desc:</b>	Completed - No Action Required				

Map Key	Number of Records	Direction/ Distance (m)	Elev/Diff (m)	Site	DB
<b>Job Type Desc:</b> Incident/Near-Miss Occurrence (FS) <b>Oper. Type Involved:</b> Private Dwelling <b>Service Interruptions:</b> No <b>Property Damage:</b> No <b>Fuel Life Cycle Stage:</b> Utilization <b>Root Cause:</b> Root Cause: Equipment/Material/Component:No Procedures:No Maintenance:Yes Design:No Training:No Management:No Human Factors:No <b>Reported Details:</b> <b>Fuel Category:</b> Gaseous Fuel <b>Occurrence Type:</b> Incident <b>Affiliation:</b> Industry Stakeholder (Licensee/Registration/Certificate Holder, Facility Owner, etc.) <b>County Name:</b> Toronto <b>Approx. Quant. Rel:</b> <b>Nearby body of water:</b> <b>Enter Drainage Syst.:</b> <b>Approx. Quant. Unit:</b> <b>Environmental Impact:</b>					
<a href="#">33</a>	1 of 4	NE/142.3	159.8 / 0.00	Suncor Energy Products 1137 Markham Road Scarborough ON M1H 2Y5	GEN
<b>Generator No:</b> ON3719119 <b>SIC Code:</b> 447110 <b>SIC Description:</b> 447110 <b>Approval Years:</b> 2016 <b>PO Box No:</b> <b>Country:</b> Canada <b>Status:</b> <b>Co Admin:</b> Anita Langley <b>Choice of Contact:</b> CO_ADMIN <b>Phone No Admin:</b> 905-794-0168 Ext.23 <b>Contaminated Facility:</b> No <b>MHSW Facility:</b> No  <b>Detail(s)</b>  <b>Waste Class:</b> 251 <b>Waste Class Name:</b> OIL SKIMMINGS & SLUDGES  <b>Waste Class:</b> 221 <b>Waste Class Name:</b> LIGHT FUELS					
<a href="#">33</a>	2 of 4	NE/142.3	159.8 / 0.00	Suncor Energy Products 1137 Markham Road Scarborough ON M1H 2Y5	GEN
<b>Generator No:</b> ON3719119 <b>SIC Code:</b> <b>SIC Description:</b> <b>Approval Years:</b> As of Dec 2018 <b>PO Box No:</b> <b>Country:</b> Canada <b>Status:</b> Registered <b>Co Admin:</b> <b>Choice of Contact:</b> <b>Phone No Admin:</b> <b>Contaminated Facility:</b> <b>MHSW Facility:</b>  <b>Detail(s)</b>					

Map Key	Number of Records	Direction/ Distance (m)	Elev/Diff (m)	Site	DB
<b>Waste Class:</b>		221 L			
<b>Waste Class Name:</b>		Light fuels			
<b>Waste Class:</b>		251 L			
<b>Waste Class Name:</b>		Waste oils/sludges (petroleum based)			
<a href="#">33</a>	3 of 4	<b>NE/142.3</b>	<b>159.8 / 0.00</b>	<b>WOBURN PLAZA 1125-1137 MARKHAM ROAD SCARBOROUGH ON M1H 2Y5</b>	<b>GEN</b>
<b>Generator No:</b>		ON6481568			
<b>SIC Code:</b>					
<b>SIC Description:</b>					
<b>Approval Years:</b>		As of Dec 2018			
<b>PO Box No:</b>					
<b>Country:</b>		Canada			
<b>Status:</b>		Registered			
<b>Co Admin:</b>					
<b>Choice of Contact:</b>					
<b>Phone No Admin:</b>					
<b>Contaminated Facility:</b>					
<b>MHSW Facility:</b>					
<b><u>Detail(s)</u></b>					
<b>Waste Class:</b>		150 L			
<b>Waste Class Name:</b>		Inert organic wastes			
<a href="#">33</a>	4 of 4	<b>NE/142.3</b>	<b>159.8 / 0.00</b>	<b>Suncor Energy Products 1137 Markham Road Scarborough ON M1H 2Y5</b>	<b>GEN</b>
<b>Generator No:</b>		ON3719119			
<b>SIC Code:</b>					
<b>SIC Description:</b>					
<b>Approval Years:</b>		As of Oct 2019			
<b>PO Box No:</b>					
<b>Country:</b>		Canada			
<b>Status:</b>		Registered			
<b>Co Admin:</b>					
<b>Choice of Contact:</b>					
<b>Phone No Admin:</b>					
<b>Contaminated Facility:</b>					
<b>MHSW Facility:</b>					
<b><u>Detail(s)</u></b>					
<b>Waste Class:</b>		221 L			
<b>Waste Class Name:</b>		Light fuels			
<b>Waste Class:</b>		251 L			
<b>Waste Class Name:</b>		Waste oils/sludges (petroleum based)			
<a href="#">34</a>	1 of 1	<b>NW/142.4</b>	<b>159.8 / 0.00</b>	<b>1150 MARKHAM RAOD SCARBOROUGH ON</b>	<b>WWIS</b>
<b>Well ID:</b>		6929345		<b>Flowing (Y/N):</b>	
<b>Construction Date:</b>				<b>Flow Rate:</b>	
<b>Use 1st:</b>		Not Used		<b>Data Entry Status:</b>	
<b>Use 2nd:</b>				<b>Data Src:</b>	
<b>Final Well Status:</b>		Abandoned-Other		<b>Date Received:</b>	12-Sep-2005 00:00:00
<b>Water Type:</b>				<b>Selected Flag:</b>	TRUE

Map Key	Number of Records	Direction/ Distance (m)	Elev/Diff (m)	Site	DB
<hr/>					
Casing Material:			Abandonment Rec:		Yes
Audit No: Z34959			Contractor:		6607
Tag: A005019			Form Version:		3
Constructn Method:			Owner:		
Elevation (m):			County:		YORK
Elevatn Reliabilty:			Lot:		
Depth to Bedrock:			Concession:		
Well Depth:			Concession Name:		
Overburden/Bedrock:			Easting NAD83:		
Pump Rate:			Northing NAD83:		
Static Water Level:			Zone:		
Clear/Cloudy:			UTM Reliability:		
Municipality:			SCARBOROUGH BOROUGH		
Site Info:					
<hr/>					
PDF URL (Map):		https://d2khazk8e83rdv.cloudfront.net/moe_mapping/downloads/2Water/Wells_pdfs/692\6929345.pdf			
<hr/>					
<u>Additional Detail(s) (Map)</u>					
<hr/>					
Well Completed Date:		2005/08/11			
Year Completed:		2005			
Depth (m):		6.84			
Latitude:		43.7760407979822			
Longitude:		-79.2323844162142			
Path:		692\6929345.pdf			
<hr/>					
<u>Bore Hole Information</u>					
<hr/>					
Bore Hole ID:		11328314		Elevation:	
DP2BR:				Elevrc:	
Spatial Status:				Zone:	
Code OB:				17	
Code OB Desc:				East83:	
Open Hole:				642250.00	
Cluster Kind:				North83:	
Date Completed:		11-Aug-2005 00:00:00		4848517.00	
Remarks:				Org CS:	
Loc Method Desc:		on Water Well Record		UTM83	
Elevrc Desc:				UTMRC:	
Location Source Date:				4	
Improvement Location Source:				UTMRC Desc:	
Improvement Location Method:				margin of error : 30 m - 100 m	
Source Revision Comment:				Location Method:	
Supplier Comment:				wwr	
<hr/>					
<u>Overburden and Bedrock</u>					
<u>Materials Interval</u>					
<hr/>					
Formation ID:		933038868			
Layer:		1			
Color:					
General Color:					
Mat1:					
Most Common Material:					
Mat2:					
Mat2 Desc:					
Mat3:					
Mat3 Desc:					
Formation Top Depth:		0.0			
Formation End Depth:		6.840000152587891			
Formation End Depth UOM:		m			

Map Key	Number of Records	Direction/ Distance (m)	Elev/Diff (m)	Site	DB
<b><u>Annular Space/Abandonment Sealing Record</u></b>					
Plug ID:		933276726			
Layer:		1			
Plug From:		0.0			
Plug To:		6.840000152587891			
Plug Depth UOM:		m			
<b><u>Method of Construction &amp; Well Use</u></b>					
Method Construction ID:		966929345			
Method Construction Code:		6			
Method Construction:		Boring			
Other Method Construction:					
<b><u>Pipe Information</u></b>					
Pipe ID:		11343169			
Casing No:		1			
Comment:					
Alt Name:					
<b><u>Construction Record - Casing</u></b>					
Casing ID:		930873292			
Layer:		1			
Material:		5			
Open Hole or Material:		PLASTIC			
Depth From:					
Depth To:					
Casing Diameter:					
Casing Diameter UOM:		cm			
Casing Depth UOM:		m			
<b><u>Construction Record - Screen</u></b>					
Screen ID:		933414537			
Layer:		1			
Slot:					
Screen Top Depth:					
Screen End Depth:					
Screen Material:		5			
Screen Depth UOM:		m			
Screen Diameter UOM:		cm			
Screen Diameter:					
<b><u>Water Details</u></b>					
Water ID:		934064584			
Layer:		1			
Kind Code:					
Kind:					
Water Found Depth:		2.819999933242798			
Water Found Depth UOM:		m			
<b><u>Hole Diameter</u></b>					
Hole ID:		11549431			
Diameter:		21.0			

Map Key	Number of Records	Direction/ Distance (m)	Elev/Diff (m)	Site	DB
Depth From:		0.0			
Depth To:		6.840000152587891			
Hole Depth UOM:		m			
Hole Diameter UOM:		cm			
<b>Links</b>					
Bore Hole ID:		11328314		Tag No:	A005019
Depth M:		6.84		Contractor:	6607
Year Completed:		2005		Path:	692\6929345.pdf
Well Completed Dt:		2005/08/11		Latitude:	43.7760407979822
Audit No:		Z34959		Longitude:	-79.2323844162142
<a href="#">35</a>	1 of 3	NNE/143.6	159.8 / 0.00	1151 Markham Road Scarborough ON M1H 2Y5	EHS
Order No:		21091401345		Nearest Intersection:	
Status:		C		Municipality:	
Report Type:		Standard Express Report		Client Prov/State:	ON
Report Date:		14-SEP-21		Search Radius (km):	.25
Date Received:		14-SEP-21		X:	-79.2312375
Previous Site Name:				Y:	43.7761614
Lot/Building Size:					
Additional Info Ordered:		Fire Insur. Maps and/or Site Plans; City Directory			
<a href="#">35</a>	2 of 3	NNE/143.6	159.8 / 0.00	1151 Markham Road Scarborough ON M1H 2Y5	EHS
Order No:		21091401345		Nearest Intersection:	
Status:		C		Municipality:	
Report Type:		Standard Express Report		Client Prov/State:	ON
Report Date:		14-SEP-21		Search Radius (km):	.25
Date Received:		14-SEP-21		X:	-79.2312375
Previous Site Name:				Y:	43.7761614
Lot/Building Size:					
Additional Info Ordered:		Fire Insur. Maps and/or Site Plans; City Directory			
<a href="#">35</a>	3 of 3	NNE/143.6	159.8 / 0.00	1151 Markham Road Scarborough ON M1H 2Y5	EHS
Order No:		21091401345		Nearest Intersection:	
Status:		C		Municipality:	
Report Type:		Standard Express Report		Client Prov/State:	ON
Report Date:		14-SEP-21		Search Radius (km):	.25
Date Received:		14-SEP-21		X:	-79.2312375
Previous Site Name:				Y:	43.7761614
Lot/Building Size:					
Additional Info Ordered:		Fire Insur. Maps and/or Site Plans; City Directory			
<a href="#">36</a>	1 of 1	NNW/144.0	159.8 / 0.00	1150 Markham Road SCARBOROUGH ON	WWIS
Well ID:		7344957		Flowing (Y/N):	
Construction Date:				Flow Rate:	
Use 1st:		Monitoring and Test Hole		Data Entry Status:	
Use 2nd:				Data Src:	
Final Well Status:		Monitoring and Test Hole		Date Received:	09-Oct-2019 00:00:00
Water Type:				Selected Flag:	TRUE
Casing Material:				Abandonment Rec:	

Map Key	Number of Records	Direction/ Distance (m)	Elev/Diff (m)	Site	DB
<b>Audit No:</b>	Z323403			<b>Contractor:</b>	7241
<b>Tag:</b>	A267998			<b>Form Version:</b>	7
<b>Constructn Method:</b>				<b>Owner:</b>	
<b>Elevation (m):</b>				<b>County:</b>	YORK
<b>Elevatn Reliability:</b>				<b>Lot:</b>	
<b>Depth to Bedrock:</b>				<b>Concession:</b>	
<b>Well Depth:</b>				<b>Concession Name:</b>	
<b>Overburden/Bedrock:</b>				<b>Easting NAD83:</b>	
<b>Pump Rate:</b>				<b>Northing NAD83:</b>	
<b>Static Water Level:</b>				<b>Zone:</b>	
<b>Clear/Cloudy:</b>				<b>UTM Reliability:</b>	
<b>Municipality:</b>		SCARBOROUGH BOROUGH			
<b>Site Info:</b>					
<b>PDF URL (Map):</b>					
<b><u>Additional Detail(s) (Map)</u></b>					
<b>Well Completed Date:</b>	2019/08/20				
<b>Year Completed:</b>	2019				
<b>Depth (m):</b>	5.4864				
<b>Latitude:</b>	43.7761016812885				
<b>Longitude:</b>	-79.2322459366888				
<b>Path:</b>					
<b><u>Bore Hole Information</u></b>					
<b>Bore Hole ID:</b>	1007688660			<b>Elevation:</b>	
<b>DP2BR:</b>				<b>Elevrc:</b>	
<b>Spatial Status:</b>				<b>Zone:</b>	17
<b>Code OB:</b>				<b>East83:</b>	642261.00
<b>Code OB Desc:</b>				<b>North83:</b>	4848524.00
<b>Open Hole:</b>				<b>Org CS:</b>	UTM83
<b>Cluster Kind:</b>				<b>UTMRC:</b>	4
<b>Date Completed:</b>	20-Aug-2019 00:00:00			<b>UTMRC Desc:</b>	margin of error : 30 m - 100 m
<b>Remarks:</b>				<b>Location Method:</b>	wwr
<b>Loc Method Desc:</b>	on Water Well Record				
<b>Elevrc Desc:</b>					
<b>Location Source Date:</b>					
<b>Improvement Location Source:</b>					
<b>Improvement Location Method:</b>					
<b>Source Revision Comment:</b>					
<b>Supplier Comment:</b>					
<b><u>Overburden and Bedrock</u></b>					
<b><u>Materials Interval</u></b>					
<b>Formation ID:</b>	1007880606				
<b>Layer:</b>	3				
<b>Color:</b>	6				
<b>General Color:</b>	BROWN				
<b>Mat1:</b>	05				
<b>Most Common Material:</b>	CLAY				
<b>Mat2:</b>	06				
<b>Mat2 Desc:</b>	SILT				
<b>Mat3:</b>					
<b>Mat3 Desc:</b>					
<b>Formation Top Depth:</b>	3.0				
<b>Formation End Depth:</b>	10.0				
<b>Formation End Depth UOM:</b>	ft				
<b><u>Overburden and Bedrock</u></b>					

Map Key	Number of Records	Direction/ Distance (m)	Elev/Diff (m)	Site	DB
<b><u>Materials Interval</u></b>					
Formation ID:		1007880604			
Layer:		1			
Color:		8			
General Color:		BLACK			
Mat1:		27			
Most Common Material:		OTHER			
Mat2:					
Mat2 Desc:					
Mat3:					
Mat3 Desc:					
Formation Top Depth:		0.0			
Formation End Depth:		0.5			
Formation End Depth UOM:		ft			
<b><u>Overburden and Bedrock</u></b>					
<b><u>Materials Interval</u></b>					
Formation ID:		1007880607			
Layer:		4			
Color:		2			
General Color:		GREY			
Mat1:		05			
Most Common Material:		CLAY			
Mat2:		06			
Mat2 Desc:		SILT			
Mat3:					
Mat3 Desc:					
Formation Top Depth:		10.0			
Formation End Depth:		18.0			
Formation End Depth UOM:		ft			
<b><u>Overburden and Bedrock</u></b>					
<b><u>Materials Interval</u></b>					
Formation ID:		1007880605			
Layer:		2			
Color:		6			
General Color:		BROWN			
Mat1:		01			
Most Common Material:		FILL			
Mat2:					
Mat2 Desc:					
Mat3:					
Mat3 Desc:					
Formation Top Depth:		0.5			
Formation End Depth:		3.0			
Formation End Depth UOM:		ft			
<b><u>Annular Space/Abandonment</u></b>					
<b><u>Sealing Record</u></b>					
Plug ID:		1007882119			
Layer:		2			
Plug From:		0.5			
Plug To:		7.0			
Plug Depth UOM:		ft			
<b><u>Annular Space/Abandonment</u></b>					
<b><u>Sealing Record</u></b>					

Map Key	Number of Records	Direction/ Distance (m)	Elev/Diff (m)	Site	DB
<hr/>					
<b>Plug ID:</b>		1007882120			
<b>Layer:</b>		3			
<b>Plug From:</b>		7.0			
<b>Plug To:</b>		18.0			
<b>Plug Depth UOM:</b>		ft			
 <b><u>Annular Space/Abandonment</u></b>					
<b><u>Sealing Record</u></b>					
<b>Plug ID:</b>		1007882118			
<b>Layer:</b>		1			
<b>Plug From:</b>		0.0			
<b>Plug To:</b>		0.5			
<b>Plug Depth UOM:</b>		ft			
 <b><u>Method of Construction &amp; Well</u></b>					
<b><u>Use</u></b>					
<b>Method Construction ID:</b>		1007884044			
<b>Method Construction Code:</b>		D			
<b>Method Construction:</b>		Direct Push			
<b>Other Method Construction:</b>					
 <b><u>Pipe Information</u></b>					
<b>Pipe ID:</b>		1007879189			
<b>Casing No:</b>		0			
<b>Comment:</b>					
<b>Alt Name:</b>					
 <b><u>Construction Record - Casing</u></b>					
<b>Casing ID:</b>		1007884742			
<b>Layer:</b>		1			
<b>Material:</b>		5			
<b>Open Hole or Material:</b>		PLASTIC			
<b>Depth From:</b>		0.0			
<b>Depth To:</b>		8.0			
<b>Casing Diameter:</b>		2.0			
<b>Casing Diameter UOM:</b>		Inch			
<b>Casing Depth UOM:</b>		ft			
 <b><u>Construction Record - Screen</u></b>					
<b>Screen ID:</b>		1007885322			
<b>Layer:</b>		1			
<b>Slot:</b>		10			
<b>Screen Top Depth:</b>		8.0			
<b>Screen End Depth:</b>		18.0			
<b>Screen Material:</b>		5			
<b>Screen Depth UOM:</b>		ft			
<b>Screen Diameter UOM:</b>		inch			
<b>Screen Diameter:</b>		2.25			
 <b><u>Results of Well Yield Testing</u></b>					
<b>Pumping Test Method Desc:</b>					
<b>Pump Test ID:</b>		1007886088			
<b>Pump Set At:</b>					
<b>Static Level:</b>					
<b>Final Level After Pumping:</b>					

Map Key	Number of Records	Direction/ Distance (m)	Elev/Diff (m)	Site	DB
<b>Recommended Pump Depth:</b> <b>Pumping Rate:</b> <b>Flowing Rate:</b> <b>Recommended Pump Rate:</b> <b>Levels UOM:</b> ft <b>Rate UOM:</b> GPM <b>Water State After Test Code:</b> <b>Water State After Test:</b> <b>Pumping Test Method:</b> 0 <b>Pumping Duration HR:</b> <b>Pumping Duration MIN:</b> <b>Flowing:</b>					
<b><u>Hole Diameter</u></b>					
<b>Hole ID:</b> 1007883337 <b>Diameter:</b> 4.0 <b>Depth From:</b> 0.0 <b>Depth To:</b> 18.0 <b>Hole Depth UOM:</b> ft <b>Hole Diameter UOM:</b> Inch					
<b><u>Links</u></b>					
<b>Bore Hole ID:</b> 1007688660 <b>Depth M:</b> 5.4864 <b>Year Completed:</b> 2019 <b>Well Completed Dt:</b> 2019/08/20 <b>Audit No:</b> Z323403		<b>Tag No:</b> A267998 <b>Contractor:</b> 7241 <b>Path:</b> <b>Latitude:</b> 43.7761016812885 <b>Longitude:</b> -79.2322459366888			

<a href="#">37</a>	1 of 1	NNE/144.0	159.8 / 0.00	ON	BORE
<b>Borehole ID:</b> 629515 <b>OGF ID:</b> 215529922 <b>Status:</b> <b>Type:</b> Borehole <b>Use:</b> Geotechnical/Geological Investigation <b>Completion Date:</b> JUN-1965 <b>Static Water Level:</b> <b>Primary Water Use:</b> Not Used <b>Sec. Water Use:</b> <b>Total Depth m:</b> 6.4 <b>Depth Ref:</b> Ground Surface <b>Depth Elev:</b> <b>Drill Method:</b> Power auger <b>Orig Ground Elev m:</b> 160 <b>Elev Reliabil Note:</b> <b>DEM Ground Elev m:</b> 160 <b>Concession:</b> <b>Location D:</b> <b>Survey D:</b> <b>Comments:</b>					
<b><u>Borehole Geology Stratum</u></b>					
<b>Geology Stratum ID:</b> 218453337 <b>Top Depth:</b> 2.6 <b>Bottom Depth:</b> 3.8 <b>Material Color:</b> Brown <b>Material 1:</b> Sand <b>Material 2:</b> Silt		<b>Inclin FLG:</b> No <b>SP Status:</b> Initial Entry <b>Surv Elev:</b> No <b>Piezometer:</b> No <b>Primary Name:</b> <b>Municipality:</b> <b>Lot:</b> <b>Township:</b> <b>Latitude DD:</b> 43.776069 <b>Longitude DD:</b> -79.230834 <b>UTM Zone:</b> 17 <b>Easting:</b> 642375 <b>Northing:</b> 4848523 <b>Location Accuracy:</b> <b>Accuracy:</b> Not Applicable			
<b>Mat Consistency:</b> Stiff <b>Material Moisture:</b> <b>Material Texture:</b> <b>Non Geo Mat Type:</b> <b>Geologic Formation:</b> <b>Geologic Group:</b>					

Map Key	Number of Records	Direction/ Distance (m)	Elev/Diff (m)	Site	DB
<b>Material 3:</b>	Clay			<b>Geologic Period:</b>	
<b>Material 4:</b>	Gravel			<b>Depositional Gen:</b>	
<b>Gsc Material Description:</b>					
<b>Stratum Description:</b>	SAND,SILT,CLAY, GRAVEL. BROWN,STIFF.				
<b>Geology Stratum ID:</b>	218453340			<b>Mat Consistency:</b>	Stiff
<b>Top Depth:</b>	6.1			<b>Material Moisture:</b>	
<b>Bottom Depth:</b>	6.4			<b>Material Texture:</b>	
<b>Material Color:</b>	Green			<b>Non Geo Mat Type:</b>	
<b>Material 1:</b>	Sand			<b>Geologic Formation:</b>	
<b>Material 2:</b>	Silt			<b>Geologic Group:</b>	
<b>Material 3:</b>	Clay			<b>Geologic Period:</b>	
<b>Material 4:</b>	Gravel			<b>Depositional Gen:</b>	
<b>Gsc Material Description:</b>					
<b>Stratum Description:</b>	SAND,SILT,CLAY, GRAVEL. GREEN,STIFF. 00023008000600170008501700125020001600160020001103200				
	**Note: Many records provided by the department have a truncated [Stratum Description] field.				
<b>Geology Stratum ID:</b>	218453339			<b>Mat Consistency:</b>	Stiff
<b>Top Depth:</b>	4.9			<b>Material Moisture:</b>	
<b>Bottom Depth:</b>	6.1			<b>Material Texture:</b>	
<b>Material Color:</b>	Green			<b>Non Geo Mat Type:</b>	
<b>Material 1:</b>	Sand			<b>Geologic Formation:</b>	
<b>Material 2:</b>	Silt			<b>Geologic Group:</b>	
<b>Material 3:</b>	Clay			<b>Geologic Period:</b>	
<b>Material 4:</b>	Gravel			<b>Depositional Gen:</b>	
<b>Gsc Material Description:</b>					
<b>Stratum Description:</b>	SAND,SILT,CLAY, GRAVEL. GREEN,STIFF.				
<b>Geology Stratum ID:</b>	218453335			<b>Mat Consistency:</b>	Firm
<b>Top Depth:</b>	.7			<b>Material Moisture:</b>	
<b>Bottom Depth:</b>	1.8			<b>Material Texture:</b>	
<b>Material Color:</b>	Brown			<b>Non Geo Mat Type:</b>	
<b>Material 1:</b>	Sand			<b>Geologic Formation:</b>	
<b>Material 2:</b>	Silt			<b>Geologic Group:</b>	
<b>Material 3:</b>	Clay			<b>Geologic Period:</b>	
<b>Material 4:</b>	Gravel			<b>Depositional Gen:</b>	
<b>Gsc Material Description:</b>					
<b>Stratum Description:</b>	SAND,SILT,CLAY, GRAVEL. BROWN,FIRM.				
<b>Geology Stratum ID:</b>	218453338			<b>Mat Consistency:</b>	Stiff
<b>Top Depth:</b>	3.8			<b>Material Moisture:</b>	
<b>Bottom Depth:</b>	4.9			<b>Material Texture:</b>	
<b>Material Color:</b>	Green			<b>Non Geo Mat Type:</b>	
<b>Material 1:</b>	Sand			<b>Geologic Formation:</b>	
<b>Material 2:</b>	Silt			<b>Geologic Group:</b>	
<b>Material 3:</b>	Clay			<b>Geologic Period:</b>	
<b>Material 4:</b>	Gravel			<b>Depositional Gen:</b>	
<b>Gsc Material Description:</b>					
<b>Stratum Description:</b>	SAND,SILT,CLAY, GRAVEL. GREEN,STIFF.				
<b>Geology Stratum ID:</b>	218453334			<b>Mat Consistency:</b>	
<b>Top Depth:</b>	.4			<b>Material Moisture:</b>	
<b>Bottom Depth:</b>	.7			<b>Material Texture:</b>	
<b>Material Color:</b>	Brown			<b>Non Geo Mat Type:</b>	
<b>Material 1:</b>	Soil			<b>Geologic Formation:</b>	
<b>Material 2:</b>				<b>Geologic Group:</b>	
<b>Material 3:</b>				<b>Geologic Period:</b>	
<b>Material 4:</b>				<b>Depositional Gen:</b>	
<b>Gsc Material Description:</b>					
<b>Stratum Description:</b>	SOIL. BROWN.				
<b>Geology Stratum ID:</b>	218453336			<b>Mat Consistency:</b>	Stiff
<b>Top Depth:</b>	1.8			<b>Material Moisture:</b>	
<b>Bottom Depth:</b>	2.6			<b>Material Texture:</b>	
<b>Material Color:</b>	Brown			<b>Non Geo Mat Type:</b>	
<b>Material 1:</b>	Sand			<b>Geologic Formation:</b>	

Map Key	Number of Records	Direction/ Distance (m)	Elev/Diff (m)	Site	DB
<b>Material 2:</b> <b>Material 3:</b> <b>Material 4:</b> <b>Gsc Material Description:</b> <b>Stratum Description:</b>	Silt Clay Gravel			<b>Geologic Group:</b> <b>Geologic Period:</b> <b>Depositional Gen:</b>	
<b>Geology Stratum ID:</b> <b>Top Depth:</b> <b>Bottom Depth:</b> <b>Material Color:</b> <b>Material 1:</b> <b>Material 2:</b> <b>Material 3:</b> <b>Material 4:</b> <b>Gsc Material Description:</b> <b>Stratum Description:</b>	218453333 0 .4  Fill	SAND,SILT,CLAY, GRAVEL. BROWN,STIFF.         FILL.		<b>Mat Consistency:</b> <b>Material Moisture:</b> <b>Material Texture:</b> <b>Non Geo Mat Type:</b> <b>Geologic Formation:</b> <b>Geologic Group:</b> <b>Geologic Period:</b> <b>Depositional Gen:</b>	         fill
<b>Source</b>					
<b>Source Type:</b> <b>Source Orig:</b> <b>Source Date:</b> <b>Confidence:</b> <b>Observatio:</b> <b>Source Name:</b> <b>Source Details:</b> <b>Confiden 1:</b>	Data Survey Geological Survey of Canada 1956-1972 H			<b>Source Appl:</b> <b>Source Iden:</b> <b>Scale or Res:</b> <b>Horizontal:</b> <b>Verticalda:</b>	Spatial/Tabular 1 Varies NAD27 Mean Average Sea Level
		Urban Geology Automated Information System (UGAIS) File: OSHAWA.txt RecordID: 050960 NTS_Sheet: 30M14B Logged by professional. Exact and complete description of material and properties.			
<b>Source List</b>					
<b>Source Identifier:</b> <b>Source Type:</b> <b>Source Date:</b> <b>Scale or Resolution:</b> <b>Source Name:</b> <b>Source Originators:</b>	1 Data Survey 1956-1972 Varies	Urban Geology Automated Information System (UGAIS) Geological Survey of Canada		<b>Horizontal Datum:</b> <b>Vertical Datum:</b> <b>Projection Name:</b>	NAD27 Mean Average Sea Level Universal Transverse Mercator
<b>38</b>	<b>1 of 11</b>	<b>SE/144.9</b>	<b>159.8 / 0.00</b>	<b>BRIMARK CLEANING CENTRE LTD.</b> <b>1029 MARKHAM RD.</b> <b>SCARBOROUGH ON M1H 2Y5</b>	<b>GEN</b>
<b>Generator No:</b> <b>SIC Code:</b> <b>SIC Description:</b> <b>Approval Years:</b> <b>PO Box No:</b> <b>Country:</b> <b>Status:</b> <b>Co Admin:</b> <b>Choice of Contact:</b> <b>Phone No Admin:</b> <b>Contaminated Facility:</b> <b>MHSW Facility:</b>	ON0622500 9721 POWER LAUND./CLEANERS 86,87,88,89,90				
<b>Detail(s)</b>					
<b>Waste Class:</b> <b>Waste Class Name:</b>	241 HALOGENATED SOLVENTS				
<b>38</b>	<b>2 of 11</b>	<b>SE/144.9</b>	<b>159.8 / 0.00</b>	<b>BRIMARK CLEANING CENTRE LTD.</b> <b>1029 MARKHAM ROAD</b> <b>SCARBOROUGH ON M1H 2Y5</b>	<b>GEN</b>

Map Key	Number of Records	Direction/ Distance (m)	Elev/Diff (m)	Site	DB
<b>Generator No:</b> ON0622500 <b>SIC Code:</b> 9721 <b>SIC Description:</b> POWER LAUND./CLEANER <b>Approval Years:</b> 92,93,97,98 <b>PO Box No:</b> <b>Country:</b> <b>Status:</b> <b>Co Admin:</b> <b>Choice of Contact:</b> <b>Phone No Admin:</b> <b>Contaminated Facility:</b> <b>MHSW Facility:</b>					
<u>Detail(s)</u>					
<b>Waste Class:</b> 241 <b>Waste Class Name:</b> HALOGENATED SOLVENTS					
<a href="#">38</a>	3 of 11	SE/144.9	159.8 / 0.00	BRIMARK CLEANING CENTRE LTD. 06-159 1029 MARKHAM RD. SCARBOROUGH ON M1H 2Y5	GEN
<b>Generator No:</b> ON0622500 <b>SIC Code:</b> 9721 <b>SIC Description:</b> POWER LAUND./CLEANER <b>Approval Years:</b> 94,95,96 <b>PO Box No:</b> <b>Country:</b> <b>Status:</b> <b>Co Admin:</b> <b>Choice of Contact:</b> <b>Phone No Admin:</b> <b>Contaminated Facility:</b> <b>MHSW Facility:</b>					
<u>Detail(s)</u>					
<b>Waste Class:</b> 241 <b>Waste Class Name:</b> HALOGENATED SOLVENTS					
<a href="#">38</a>	4 of 11	SE/144.9	159.8 / 0.00	BRIMARK CLEANING CENTRE LIMITED 1029 MARKHAM ROAD SCARBOROUGH ON M1H 2Y5	GEN
<b>Generator No:</b> ON0622500 <b>SIC Code:</b> 9721 <b>SIC Description:</b> POWER LAUND./CLEANERS <b>Approval Years:</b> 99,00,01,04,07,08 <b>PO Box No:</b> <b>Country:</b> <b>Status:</b> <b>Co Admin:</b> <b>Choice of Contact:</b> <b>Phone No Admin:</b> <b>Contaminated Facility:</b> <b>MHSW Facility:</b>					
<u>Detail(s)</u>					
<b>Waste Class:</b> 241 <b>Waste Class Name:</b> HALOGENATED SOLVENTS					

145 [erisinfo.com](http://erisinfo.com) | Environmental Risk Information Services Order No: 23041802840

Map Key	Number of Records	Direction/ Distance (m)	Elev/Diff (m)	Site	DB
<u>Detail(s)</u>					
Waste Class:		241			
Waste Class Name:		HALOGENATED SOLVENTS			
<a href="#">38</a>	8 of 11	SE/144.9	159.8 / 0.00	BRIMARK CLEANING CENTRE LIMITED 1029 MARKHAM ROAD Scarborough ON M1H 2Y5	GEN
Generator No:		ON0622500			
SIC Code:					
SIC Description:					
Approval Years:		As of Dec 2018			
PO Box No:					
Country:		Canada			
Status:		Registered			
Co Admin:					
Choice of Contact:					
Phone No Admin:					
Contaminated Facility:					
MHSW Facility:					
<u>Detail(s)</u>					
Waste Class:		241 H			
Waste Class Name:		Halogenated solvents and residues			
<a href="#">38</a>	9 of 11	SE/144.9	159.8 / 0.00	BRIMARK CLEANING CENTRE LTD. 1029 MARKHAM RD. Scarborough ON M1H2Y5	CDRY
Legal Name of Company:					
Region:					
Type of Reporter:					
<u>Waste Quantity by Year</u>					
Reporting Year:		2014			
Quantity of PERC (kg):		-			
Total Waste Water (kg):		-			
Total Waste Water (L):		-			
Total Residue (kg):		-			
Total Residue (L):		-			
Total Mix (kg):		-			
Total Mix (L):		-			
Request for Confidentiality:		No			
Reason for Confidentiality:					
Reporting Year:		2008			
Quantity of PERC (kg):		218			
Total Waste Water (kg):		0			
Total Waste Water (L):		-			
Total Residue (kg):		0			
Total Residue (L):		-			
Total Mix (kg):		-			
Total Mix (L):		205			
Request for Confidentiality:		No			
Reason for Confidentiality:					
Reporting Year:		2007			
Quantity of PERC (kg):		-			
Total Waste Water (kg):		-			

Map Key	Number of Records	Direction/ Distance (m)	Elev/Diff (m)	Site	DB
<hr/>					
Total Waste Water (L):	-				
Total Residue (kg):	-				
Total Residue (L):	-				
Total Mix (kg):	-				
Total Mix (L):	-				
Request for Confidentiality:	No				
Reason for Confidentiality:					
Reporting Year:	2006				
Quantity of PERC (kg):	290				
Total Waste Water (kg):	-				
Total Waste Water (L):	-				
Total Residue (kg):	-				
Total Residue (L):	-				
Total Mix (kg):	-				
Total Mix (L):	-				
Request for Confidentiality:	No				
Reason for Confidentiality:	N/A				
Reporting Year:	2005				
Quantity of PERC (kg):	291				
Total Waste Water (kg):	-				
Total Waste Water (L):	-				
Total Residue (kg):	-				
Total Residue (L):	-				
Total Mix (kg):	-				
Total Mix (L):	-				
Request for Confidentiality:	No				
Reason for Confidentiality:	N/A				
Reporting Year:	2004				
Quantity of PERC (kg):	327				
Total Waste Water (kg):	0				
Total Waste Water (L):	-				
Total Residue (kg):	0				
Total Residue (L):	-				
Total Mix (kg):	120				
Total Mix (L):	-				
Request for Confidentiality:	No				
Reason for Confidentiality:	N/A				
<hr/>					

[38](#)

10 of 11

SE/144.9

159.8 / 0.00

Brimark Cleaning Centre Ltd  
1029 Markham Rd  
Scarborough ON M1H2Y5

CDRY

Legal Name of Company:

Region:

Type of Reporter:

Waste Quantity by Year

Reporting Year: 2018  
Quantity of PERC (kg): 0  
Total Waste Water (kg): 0  
Total Waste Water (L): 0  
Total Residue (kg): 60  
Total Residue (L): 0  
Total Mix (kg): 0  
Total Mix (L): 0  
Request for Confidentiality: No  
Reason for Confidentiality:



Map Key	Number of Records	Direction/ Distance (m)	Elev/Diff (m)	Site	DB
<b>Mat2:</b>					
<b>Mat2 Desc:</b>					
<b>Mat3:</b>					
<b>Mat3 Desc:</b>					
<b>Formation Top Depth:</b>		0.20000000298023224			
<b>Formation End Depth:</b>		2.7000000047683716			
<b>Formation End Depth UOM:</b>		m			
<b><u>Overburden and Bedrock</u></b>					
<b><u>Materials Interval</u></b>					
<b>Formation ID:</b>		1007667584			
<b>Layer:</b>		1			
<b>Color:</b>		2			
<b>General Color:</b>		GREY			
<b>Mat1:</b>					
<b>Most Common Material:</b>					
<b>Mat2:</b>					
<b>Mat2 Desc:</b>					
<b>Mat3:</b>					
<b>Mat3 Desc:</b>					
<b>Formation Top Depth:</b>		0.0			
<b>Formation End Depth:</b>		0.20000000298023224			
<b>Formation End Depth UOM:</b>		m			
<b><u>Annular Space/Abandonment</u></b>					
<b><u>Sealing Record</u></b>					
<b>Plug ID:</b>		1007667864			
<b>Layer:</b>		3			
<b>Plug From:</b>		0.8999999761581421			
<b>Plug To:</b>		2.7000000047683716			
<b>Plug Depth UOM:</b>		m			
<b><u>Annular Space/Abandonment</u></b>					
<b><u>Sealing Record</u></b>					
<b>Plug ID:</b>		1007667796			
<b>Layer:</b>		1			
<b>Plug From:</b>					
<b>Plug To:</b>					
<b>Plug Depth UOM:</b>		m			
<b><u>Annular Space/Abandonment</u></b>					
<b><u>Sealing Record</u></b>					
<b>Plug ID:</b>		1007667862			
<b>Layer:</b>		1			
<b>Plug From:</b>		0.0			
<b>Plug To:</b>		0.30000001192092896			
<b>Plug Depth UOM:</b>		m			
<b><u>Annular Space/Abandonment</u></b>					
<b><u>Sealing Record</u></b>					
<b>Plug ID:</b>		1007667863			
<b>Layer:</b>		2			
<b>Plug From:</b>		0.30000001192092896			
<b>Plug To:</b>		0.8999999761581421			
<b>Plug Depth UOM:</b>		m			

Map Key	Number of Records	Direction/ Distance (m)	Elev/Diff (m)	Site	DB
<b><u>Method of Construction &amp; Well Use</u></b>					
Method Construction ID:		1007667522			
Method Construction Code:		D			
Method Construction:		Direct Push			
Other Method Construction:					
<b><u>Pipe Information</u></b>					
Pipe ID:		1007667395			
Casing No:		0			
Comment:					
Alt Name:					
<b><u>Construction Record - Casing</u></b>					
Casing ID:		1007667655			
Layer:		1			
Material:		5			
Open Hole or Material:		PLASTIC			
Depth From:		0.0			
Depth To:		1.2000000476837158			
Casing Diameter:		3.200000047683716			
Casing Diameter UOM:		cm			
Casing Depth UOM:		m			
<b><u>Construction Record - Screen</u></b>					
Screen ID:		1007667719			
Layer:		1			
Slot:		10			
Screen Top Depth:		1.2000000476837158			
Screen End Depth:		2.700000047683716			
Screen Material:		5			
Screen Depth UOM:		m			
Screen Diameter UOM:		cm			
Screen Diameter:		4.300000190734863			
<b><u>Results of Well Yield Testing</u></b>					
Pumping Test Method Desc:					
Pump Test ID:		1007667396			
Pump Set At:					
Static Level:					
Final Level After Pumping:					
Recommended Pump Depth:					
Pumping Rate:					
Flowing Rate:					
Recommended Pump Rate:					
Levels UOM:		m			
Rate UOM:		LPM			
Water State After Test Code:					
Water State After Test:					
Pumping Test Method:					
Pumping Duration HR:					
Pumping Duration MIN:					
Flowing:					
<b><u>Hole Diameter</u></b>					
Hole ID:		1007667783			

Map Key	Number of Records	Direction/ Distance (m)	Elev/Diff (m)	Site	DB
<b>Diameter:</b> <b>Depth From:</b> <b>Depth To:</b> <b>Hole Depth UOM:</b> <b>Hole Diameter UOM:</b>		5.0 0.0 2.700000047683716 m cm			
<b>Links</b>					
<b>Bore Hole ID:</b> <b>Depth M:</b> <b>Year Completed:</b> <b>Well Completed Dt:</b> <b>Audit No:</b>		1007667201 2.7 2019 2019/09/10 4NPZOB7Q		<b>Tag No:</b> <b>Contractor:</b> <b>Path:</b> <b>Latitude:</b> <b>Longitude:</b>	A269800 7147 734\7343996.pdf 43.7740004415372 -79.2302824931106
<a href="#">39</a>	1 of 1	SE/145.3	159.8 / 0.00	1035 Markham Road Toronto ON	EHS
<b>Order No:</b> <b>Status:</b> <b>Report Type:</b> <b>Report Date:</b> <b>Date Received:</b> <b>Previous Site Name:</b> <b>Lot/Building Size:</b> <b>Additional Info Ordered:</b>		20161206110 C Standard Express Report 06-DEC-16 06-DEC-16    		<b>Nearest Intersection:</b> <b>Municipality:</b> <b>Client Prov/State:</b> <b>Search Radius (km):</b> <b>X:</b> <b>Y:</b>	 TORONTO ON .25 -79.230426 43.773897
<a href="#">40</a>	1 of 29	NNE/146.7	159.8 / 0.00	PETRO CAN LOUIS AUTOMOTIVE CENTRE LTD 1151 MARKHAM RD S SCARBOROUGH ON M1H 2Y5	PRT
<b>Location ID:</b> <b>Type:</b> <b>Expiry Date:</b> <b>Capacity (L):</b> <b>Licence #:</b>		13095 retail 1995-08-31 113500 0056200001			
<a href="#">40</a>	2 of 29	NNE/146.7	159.8 / 0.00	Petro Canada 1151 Markham Road Toronto ON M1H 2Y5	GEN
<b>Generator No:</b> <b>SIC Code:</b> <b>SIC Description:</b> <b>Approval Years:</b> <b>PO Box No:</b> <b>Country:</b> <b>Status:</b> <b>Co Admin:</b> <b>Choice of Contact:</b> <b>Phone No Admin:</b> <b>Contaminated Facility:</b> <b>MHSW Facility:</b>		ON2816278 447110 Gasoline Stations with Convenience Stores 05,06         			
<b>Detail(s)</b>					
<b>Waste Class:</b> <b>Waste Class Name:</b>		251 OIL SKIMMINGS & SLUDGES			
<b>Waste Class:</b> <b>Waste Class Name:</b>		221 LIGHT FUELS			

Map Key	Number of Records	Direction/ Distance (m)	Elev/Diff (m)	Site	DB
<a href="#">40</a>	3 of 29	NNE/146.7	159.8 / 0.00	Petro-Canada; Canadian Champion Auto Services 1151 Markham Road Toronto ON M1H 2Y5	SPL
<div> <div> Ref No: 4866-6DYPAD  Site No:  Incident Dt: 7/4/2005  Year:  Incident Cause:  Incident Event:  Environment Impact: Possible  Nature of Impact: Other Impact(s)  MOE Response:  Dt MOE Arvl on Scn:  MOE Reported Dt: 7/4/2005  Dt Document Closed:  Municipality No:  System Facility Address:  Client Type:  Call Report Location Geodata:  Contaminant Code:  Contaminant Name:  Contaminant Limit 1:  Contam Limit Freq 1:  Contaminant UN No 1:  Receiving Medium: Land &amp; Water  Receiving Environment:  Incident Reason:  Incident Summary: TSSA: suspect leakage from gas station  Site Region:  Site Municipality: Toronto  Activity Preceding Spill:  Property 2nd Watershed:  Property Tertiary Watershed:  Sector Type: Service Station  SAC Action Class: Pollution Incident Reports (PRI's) and Other calls  Source Type:  Site County/District:  Site Geo Ref Meth:  Site District Office: Toronto  Nearest Watercourse:  Site Name: Certigard  Site Address: </div> <div> Contaminant Qty:  Nature of Damage:  Discharger Report: 0  Material Group: Oil  Health/Env Conseq:  Agency Involved:  Site Lot:  Site Conc:  Site Geo Ref Accu:  Site Map Datum:  Northing: NA  Easting: NA </div> </div>					
<a href="#">40</a>	4 of 29	NNE/146.7	159.8 / 0.00	1151 Markham Road Scarborough ON M1H 2Y5	EHS
<div> <div> Order No: 20110601018  Status: C  Report Type: Custom Report  Report Date: 6/10/2011  Date Received: 6/1/2011 12:44:49 PM  Previous Site Name:  Lot/Building Size:  Additional Info Ordered: Fire Insur. Maps and/or Site Plans; Topographic Maps </div> <div> Nearest Intersection:  Municipality:  Client Prov/State: ON  Search Radius (km): 0.25  X: -79.231195  Y: 43.776356 </div> </div>					
<a href="#">40</a>	5 of 29	NNE/146.7	159.8 / 0.00	CANADIAN CHAMPION AUTO SERVICES LTD 1151 MARKHAM RD SCARBOROUGH ON M1H 2Y5	DTNK

Map Key	Number of Records	Direction/ Distance (m)	Elev/Diff (m)	Site	DB
<b><u>Delisted Expired Fuel Safety Facilities</u></b>					
Instance No:	9830728			Expired Date:	8/2/2003 21:30
Status:	EXPIRED			Max Hazard Rank:	
Instance ID:				Facility Location:	
Instance Type:	FS Facility			Facility Type:	
Instance Creation Dt:				Fuel Type 2:	
Instance Install Dt:				Fuel Type 3:	
Item Description:				Panam Related:	
Manufacturer:				Panam Venue Nm:	
Model:				External Identifier:	
Serial No:				Item:	
ULC Standard:				Piping Steel:	
Quantity:				Piping Galvanized:	
Unit of Measure:				Tank Single Wall St:	
Overfill Prot Type:				Piping Underground:	
Creation Date:				Tank Underground:	
Next Periodic Str DT:				Source:	
TSSA Base Sched Cycle 2:					
TSSAMax Hazard Rank 1:					
TSSA Risk Based Periodic Yn:					
TSSA Volume of Directives:					
TSSA Periodic Exempt:					
TSSA Statutory Interval:					
TSSA Recd Insp Interva:					
TSSA Recd Tolerance:					
TSSA Program Area:					
TSSA Program Area 2:					
Description:					
Original Source:		EXP			
Record Date:		Up to May 2013			
<b>40</b>	6 of 29	<b>NNE/146.7</b>	<b>159.8 / 0.00</b>	<b>CANADIAN CHAMPION AUTO SERVICES LTD 1151 MARKHAM RD SCARBOROUGH ON</b>	<b>DTNK</b>

**Delisted Expired Fuel Safety Facilities**

Instance No:	10956994	Expired Date:	
Status:	EXPIRED	Max Hazard Rank:	
Instance ID:	56128	Facility Location:	
Instance Type:	FS Piping	Facility Type:	
Instance Creation Dt:		Fuel Type 2:	
Instance Install Dt:		Fuel Type 3:	
Item Description:		Panam Related:	
Manufacturer:		Panam Venue Nm:	
Model:		External Identifier:	
Serial No:		Item:	
ULC Standard:		Piping Steel:	
Quantity:		Piping Galvanized:	
Unit of Measure:		Tank Single Wall St:	
Overfill Prot Type:		Piping Underground:	
Creation Date:		Tank Underground:	
Next Periodic Str DT:		Source:	
TSSA Base Sched Cycle 2:			
TSSAMax Hazard Rank 1:			
TSSA Risk Based Periodic Yn:			
TSSA Volume of Directives:			

Map Key	Number of Records	Direction/ Distance (m)	Elev/Diff (m)	Site	DB
<b>TSSA Periodic Exempt:</b> <b>TSSA Statutory Interval:</b> <b>TSSA Recd Insp Interva:</b> <b>TSSA Recd Tolerance:</b> <b>TSSA Program Area:</b> <b>TSSA Program Area 2:</b> <b>Description:</b> <b>Original Source:</b> <b>Record Date:</b>					
		FS Piping EXP Up to Mar 2012			
<a href="#">40</a>	7 of 29	NNE/146.7	159.8 / 0.00	CANADIAN CHAMPION AUTO SERVICES LTD 1151 MARKHAM RD SCARBOROUGH ON	DTNK

**Delisted Expired Fuel Safety Facilities**

<b>Instance No:</b>	10957040	<b>Expired Date:</b>	
<b>Status:</b>	EXPIRED	<b>Max Hazard Rank:</b>	
<b>Instance ID:</b>	56184	<b>Facility Location:</b>	
<b>Instance Type:</b>	FS Piping	<b>Facility Type:</b>	
<b>Instance Creation Dt:</b>		<b>Fuel Type 2:</b>	
<b>Instance Install Dt:</b>		<b>Fuel Type 3:</b>	
<b>Item Description:</b>		<b>Panam Related:</b>	
<b>Manufacturer:</b>		<b>Panam Venue Nm:</b>	
<b>Model:</b>		<b>External Identifier:</b>	
<b>Serial No:</b>		<b>Item:</b>	
<b>ULC Standard:</b>		<b>Piping Steel:</b>	
<b>Quantity:</b>		<b>Piping Galvanized:</b>	
<b>Unit of Measure:</b>		<b>Tank Single Wall St:</b>	
<b>Overfill Prot Type:</b>		<b>Piping Underground:</b>	
<b>Creation Date:</b>		<b>Tank Underground:</b>	
<b>Next Periodic Str DT:</b>		<b>Source:</b>	
<b>TSSA Base Sched Cycle 2:</b>			
<b>TSSAMax Hazard Rank 1:</b>			
<b>TSSA Risk Based Periodic Yn:</b>			
<b>TSSA Volume of Directives:</b>			
<b>TSSA Periodic Exempt:</b>			
<b>TSSA Statutory Interval:</b>			
<b>TSSA Recd Insp Interva:</b>			
<b>TSSA Recd Tolerance:</b>			
<b>TSSA Program Area:</b>			
<b>TSSA Program Area 2:</b>			
<b>Description:</b>	FS Piping		
<b>Original Source:</b>	EXP		
<b>Record Date:</b>	Up to Mar 2012		

<a href="#">40</a>	8 of 29	NNE/146.7	159.8 / 0.00	CANADIAN CHAMPION AUTO SERVICES LTD 1151 MARKHAM RD SCARBOROUGH ON	DTNK
--------------------	---------	-----------	--------------	--	------

**Delisted Expired Fuel Safety Facilities**

<b>Instance No:</b>	10957010	<b>Expired Date:</b>	
<b>Status:</b>	EXPIRED	<b>Max Hazard Rank:</b>	
<b>Instance ID:</b>	56159	<b>Facility Location:</b>	
<b>Instance Type:</b>	FS Piping	<b>Facility Type:</b>	
<b>Instance Creation Dt:</b>		<b>Fuel Type 2:</b>	
<b>Instance Install Dt:</b>		<b>Fuel Type 3:</b>	
<b>Item Description:</b>		<b>Panam Related:</b>	

Map Key	Number of Records	Direction/ Distance (m)	Elev/Diff (m)	Site	DB
<b>Manufacturer:</b> <b>Model:</b> <b>Serial No:</b> <b>ULC Standard:</b> <b>Quantity:</b> <b>Unit of Measure:</b> <b>Overfill Prot Type:</b> <b>Creation Date:</b> <b>Next Periodic Str DT:</b> <b>TSSA Base Sched Cycle 2:</b> <b>TSSAMax Hazard Rank 1:</b> <b>TSSA Risk Based Periodic Yn:</b> <b>TSSA Volume of Directives:</b> <b>TSSA Periodic Exempt:</b> <b>TSSA Statutory Interval:</b> <b>TSSA Recd Insp Interva:</b> <b>TSSA Recd Tolerance:</b> <b>TSSA Program Area:</b> <b>TSSA Program Area 2:</b> <b>Description:</b> <b>Original Source:</b> <b>Record Date:</b>		<b>Panam Venue Nm:</b> <b>External Identifier:</b> <b>Item:</b> <b>Piping Steel:</b> <b>Piping Galvanized:</b> <b>Tank Single Wall St:</b> <b>Piping Underground:</b> <b>Tank Underground:</b> <b>Source:</b>			
		FS Piping EXP Up to Mar 2012			

<a href="#">40</a>	9 of 29	NNE/146.7	159.8 / 0.00	CANADIAN CHAMPION AUTO SERVICES LTD 1151 MARKHAM RD SCARBOROUGH ON	DTNK
--------------------	---------	-----------	--------------	--	------

Delisted Expired Fuel Safety  
Facilities

<b>Instance No:</b> <b>Status:</b> <b>Instance ID:</b> <b>Instance Type:</b> <b>Instance Creation Dt:</b> <b>Instance Install Dt:</b> <b>Item Description:</b> <b>Manufacturer:</b> <b>Model:</b> <b>Serial No:</b> <b>ULC Standard:</b> <b>Quantity:</b> <b>Unit of Measure:</b> <b>Overfill Prot Type:</b> <b>Creation Date:</b> <b>Next Periodic Str DT:</b> <b>TSSA Base Sched Cycle 2:</b> <b>TSSAMax Hazard Rank 1:</b> <b>TSSA Risk Based Periodic Yn:</b> <b>TSSA Volume of Directives:</b> <b>TSSA Periodic Exempt:</b> <b>TSSA Statutory Interval:</b> <b>TSSA Recd Insp Interva:</b> <b>TSSA Recd Tolerance:</b> <b>TSSA Program Area:</b> <b>TSSA Program Area 2:</b> <b>Description:</b> <b>Original Source:</b> <b>Record Date:</b>		<b>Expired Date:</b> <b>Max Hazard Rank:</b> <b>Facility Location:</b> <b>Facility Type:</b> <b>Fuel Type 2:</b> <b>Fuel Type 3:</b> <b>Panam Related:</b> <b>Panam Venue Nm:</b> <b>External Identifier:</b> <b>Item:</b> <b>Piping Steel:</b> <b>Piping Galvanized:</b> <b>Tank Single Wall St:</b> <b>Piping Underground:</b> <b>Tank Underground:</b> <b>Source:</b>			
	10956979 EXPIRED 56628 FS Piping				
		FS Piping EXP Up to Mar 2012			

<a href="#">40</a>	10 of 29	NNE/146.7	159.8 / 0.00	CANADIAN CHAMPION AUTO SERVICES LTD 1151 MARKHAM RD	DTNK
--------------------	----------	-----------	--------------	--	------

Map Key	Number of Records	Direction/ Distance (m)	Elev/Diff (m)	Site	DB
SCARBOROUGH ON					
<u>Delisted Expired Fuel Safety Facilities</u>					
Instance No:	10957025			Expired Date:	
Status:	EXPIRED			Max Hazard Rank:	
Instance ID:	56634			Facility Location:	
Instance Type:	FS Piping			Facility Type:	
Instance Creation Dt:				Fuel Type 2:	
Instance Install Dt:				Fuel Type 3:	
Item Description:				Panam Related:	
Manufacturer:				Panam Venue Nm:	
Model:				External Identifier:	
Serial No:				Item:	
ULC Standard:				Piping Steel:	
Quantity:				Piping Galvanized:	
Unit of Measure:				Tank Single Wall St:	
Overfill Prot Type:				Piping Underground:	
Creation Date:				Tank Underground:	
Next Periodic Str DT:				Source:	
TSSA Base Sched Cycle 2:					
TSSAMax Hazard Rank 1:					
TSSA Risk Based Periodic Yn:					
TSSA Volume of Directives:					
TSSA Periodic Exempt:					
TSSA Statutory Interval:					
TSSA Recd Insp Interva:					
TSSA Recd Tolerance:					
TSSA Program Area:					
TSSA Program Area 2:					
Description:	FS Piping				
Original Source:	EXP				
Record Date:	Up to Mar 2012				
<a href="#">40</a>	11 of 29	NNE/146.7	159.8 / 0.00	Suncor Energy Products 1151 Markham Road Scarborough ON M1H 2G1	GEN
Generator No:	ON9000523				
SIC Code:	447110				
SIC Description:					
Approval Years:	2011				
PO Box No:					
Country:					
Status:					
Co Admin:					
Choice of Contact:					
Phone No Admin:					
Contaminated Facility:					
MHSW Facility:					
<a href="#">40</a>	12 of 29	NNE/146.7	159.8 / 0.00	Suncor Energy Products 1151 Markham Road Scarborough ON M1H 2G1	GEN
Generator No:	ON9000523				
SIC Code:	447110				
SIC Description:	Gasoline Stations with Convenience Stores				
Approval Years:	2012				
PO Box No:					
Country:					

Map Key	Number of Records	Direction/ Distance (m)	Elev/Diff (m)	Site	DB
<b>Status:</b> <b>Co Admin:</b> <b>Choice of Contact:</b> <b>Phone No Admin:</b> <b>Contaminated Facility:</b> <b>MHSW Facility:</b>					
<a href="#">40</a>	13 of 29	NNE/146.7	159.8 / 0.00	Lash Development Corp. 1151 MARKHAM ROAD, TORONTO, ONTARIO M1H 2G1 Toronto ON	RSC
<b>RSC ID:</b> 201967 <b>RA No:</b> <b>RSC Type:</b> Phase 1 and 2 RSC <b>Curr Property Use:</b> Commercial <b>Ministry District:</b> Toronto District Office <b>Filing Date:</b> 2012/02/13 <b>Date Ack:</b> <b>Date Returned:</b> <b>Restoration Type:</b> <b>Soil Type:</b> <b>Criteria:</b> <b>CPU Issued Sect 1686:</b> <b>Asmt Roll No:</b> 1901082 - 42000500 <b>Prop ID No (PIN):</b> 06263 - 0001 <b>Property Municipal Address:</b> 1151 MARKHAM ROAD, TORONTO, ONTARIO M1H 2G1 <b>Mailing Address:</b> <b>Latitude &amp; Latitude:</b> <b>UTM Coordinates:</b> <b>Consultant:</b> <b>Legal Desc:</b> <b>Measurement Method:</b> <b>Applicable Standards:</b> <b>RSC PDF:</b> <a href="https://www.lrcsde.lrc.gov.on.ca/BFISWebPublic/pub/viewDocument.action?attachmentId=4015&amp;fileName=BROWNFIELDS-E.pdf">https://www.lrcsde.lrc.gov.on.ca/BFISWebPublic/pub/viewDocument.action?attachmentId=4015&amp;fileName=BROWNFIELDS-E.pdf</a> <b>Document(s) Detail</b> <b>Document Heading:</b> Supporting Documents <b>Document Name:</b> LawyersLetter.pdf <b>Document Type:</b> Lawyer's letter consisting of a legal description of the property <b>Document Link:</b> <a href="https://www.lrcsde.lrc.gov.on.ca/BFISWebPublic/pub/viewDocument.action?attachmentId=4017&amp;fileName=LawyersLetter.pdf">https://www.lrcsde.lrc.gov.on.ca/BFISWebPublic/pub/viewDocument.action?attachmentId=4017&amp;fileName=LawyersLetter.pdf</a> <b>Document Heading:</b> Supporting Documents <b>Document Name:</b> TableofCandPUUses.pdf <b>Document Type:</b> Table of Current and Past Property Use <b>Document Link:</b> <a href="https://www.lrcsde.lrc.gov.on.ca/BFISWebPublic/pub/viewDocument.action?attachmentId=4014&amp;fileName=TableofCandPUUses.pdf">https://www.lrcsde.lrc.gov.on.ca/BFISWebPublic/pub/viewDocument.action?attachmentId=4014&amp;fileName=TableofCandPUUses.pdf</a> <b>Document Heading:</b> Supporting Documents <b>Document Name:</b> PlanofSurvey.pdf <b>Document Type:</b> A Current plan of Survey <b>Document Link:</b> <a href="https://www.lrcsde.lrc.gov.on.ca/BFISWebPublic/pub/viewDocument.action?attachmentId=4021&amp;fileName=PlanofSurvey.pdf">https://www.lrcsde.lrc.gov.on.ca/BFISWebPublic/pub/viewDocument.action?attachmentId=4021&amp;fileName=PlanofSurvey.pdf</a> <b>Document Heading:</b> Supporting Documents <b>Document Name:</b> PhaseTwoCSM.pdf <b>Document Type:</b> Phase 2 Conceptual Site Model <b>Document Link:</b> <a href="https://www.lrcsde.lrc.gov.on.ca/BFISWebPublic/pub/viewDocument.action?attachmentId=4019&amp;fileName=PhaseTwoCSM.pdf">https://www.lrcsde.lrc.gov.on.ca/BFISWebPublic/pub/viewDocument.action?attachmentId=4019&amp;fileName=PhaseTwoCSM.pdf</a>					
<b>Cert Date:</b> <b>Cert Prop Use No:</b> <b>Intended Prop Use:</b> Commercial <b>Qual Person Name:</b> Eric Veska <b>Stratified (Y/N):</b> <b>Audit (Y/N):</b> <b>Entire Leg Prop. (Y/N):</b> <b>Accuracy Estimate:</b> <b>Telephone:</b> <b>Fax:</b> <b>Email:</b>					

Map Key	Number of Records	Direction/ Distance (m)	Elev/Diff (m)	Site	DB
<b>Document Heading:</b> Supporting Documents <b>Document Name:</b> APECTable.pdf <b>Document Type:</b> Area(s) of Potential Environmental Concern <b>Document Link:</b> <a href="https://www.lrcsde.lrc.gov.on.ca/BFISWebPublic/pub/viewDocument.action?attachmentId=4012&amp;fileName=APECTable.pdf">https://www.lrcsde.lrc.gov.on.ca/BFISWebPublic/pub/viewDocument.action?attachmentId=4012&amp;fileName=APECTable.pdf</a>					
<b>Document Heading:</b> Supporting Documents <b>Document Name:</b> TransferDeed.pdf <b>Document Type:</b> Copy of any deed(s), transfer(s) or other document(s) <b>Document Link:</b> <a href="https://www.lrcsde.lrc.gov.on.ca/BFISWebPublic/pub/viewDocument.action?attachmentId=4011&amp;fileName=TransferDeed.pdf">https://www.lrcsde.lrc.gov.on.ca/BFISWebPublic/pub/viewDocument.action?attachmentId=4011&amp;fileName=TransferDeed.pdf</a>					
<b>Document Heading:</b> Supporting Documents <b>Document Name:</b> Section211.pdf <b>Document Type:</b> A copy of the notice for using the transition provision under section 21.1 <b>Document Link:</b> <a href="https://www.lrcsde.lrc.gov.on.ca/BFISWebPublic/pub/viewDocument.action?attachmentId=4013&amp;fileName=Section211.pdf">https://www.lrcsde.lrc.gov.on.ca/BFISWebPublic/pub/viewDocument.action?attachmentId=4013&amp;fileName=Section211.pdf</a>					
<b>Document Heading:</b> Supporting Documents <b>Document Name:</b> Section211Aknow.pdf <b>Document Type:</b> A copy of the acknowledgement for using the transition provision under section 21.1 <b>Document Link:</b> <a href="https://www.lrcsde.lrc.gov.on.ca/BFISWebPublic/pub/viewDocument.action?attachmentId=4016&amp;fileName=Section211Aknow.pdf">https://www.lrcsde.lrc.gov.on.ca/BFISWebPublic/pub/viewDocument.action?attachmentId=4016&amp;fileName=Section211Aknow.pdf</a>					
<b>Document Heading:</b> Supporting Documents <b>Document Name:</b> CertofStatus.pdf <b>Document Type:</b> Certificate of Status <b>Document Link:</b> <a href="https://www.lrcsde.lrc.gov.on.ca/BFISWebPublic/pub/viewDocument.action?attachmentId=4022&amp;fileName=CertofStatus.pdf">https://www.lrcsde.lrc.gov.on.ca/BFISWebPublic/pub/viewDocument.action?attachmentId=4022&amp;fileName=CertofStatus.pdf</a>					
<a href="#">40</a>	14 of 29	NNE/146.7	159.8 / 0.00	Suncor Energy Products 1151 Markham Road Scarborough ON	GEN
<b>Generator No:</b> ON9000523 <b>SIC Code:</b> 447110 <b>SIC Description:</b> <b>Approval Years:</b> 2013 <b>PO Box No:</b> <b>Country:</b> <b>Status:</b> <b>Co Admin:</b> <b>Choice of Contact:</b> <b>Phone No Admin:</b> <b>Contaminated Facility:</b> <b>MHSW Facility:</b>					
<b><u>Detail(s)</u></b>					
<b>Waste Class:</b> 251 <b>Waste Class Name:</b> OIL SKIMMINGS & SLUDGES					
<b>Waste Class:</b> 252 <b>Waste Class Name:</b> WASTE OILS & LUBRICANTS					
<a href="#">40</a>	15 of 29	NNE/146.7	159.8 / 0.00	CANADIAN CHAMPION AUTO SERVICES LTD 1151 MARKHAM RD SCARBOROUGH M1H 2Y5 ON CA ON	DTNK
<b><u>Delisted Expired Fuel Safety Facilities</u></b>					

Map Key	Number of Records	Direction/ Distance (m)	Elev/Diff (m)	Site	DB
<hr/>					
<b>Instance No:</b>	10956971			<b>Expired Date:</b>	
<b>Status:</b>	EXPIRED			<b>Max Hazard Rank:</b>	NULL
<b>Instance ID:</b>				<b>Facility Location:</b>	1151 MARKHAM RD SCARBOROUGH M1H 2Y5 ON CA
<b>Instance Type:</b>				<b>Facility Type:</b>	FS LIQUID FUEL TANK
<b>Instance Creation Dt:</b>	10/2/1989			<b>Fuel Type 2:</b>	NULL
<b>Instance Install Dt:</b>	10/2/1989			<b>Fuel Type 3:</b>	NULL
<b>Item Description:</b>	FS Liquid Fuel Tank			<b>Panam Related:</b>	NULL
<b>Manufacturer:</b>	NULL			<b>Panam Venue Nm:</b>	NULL
<b>Model:</b>	NULL			<b>External Identifier:</b>	NULL
<b>Serial No:</b>	NULL			<b>Item:</b>	
<b>ULC Standard:</b>	NULL			<b>Piping Steel:</b>	
<b>Quantity:</b>	1			<b>Piping Galvanized:</b>	
<b>Unit of Measure:</b>	EA			<b>Tank Single Wall St:</b>	
<b>Overfill Prot Type:</b>	NULL			<b>Piping Underground:</b>	
<b>Creation Date:</b>	7/5/2009 1:22:33 AM			<b>Tank Underground:</b>	
<b>Next Periodic Str DT:</b>	NULL			<b>Source:</b>	FS Liquid Fuel Tank
<b>TSSA Base Sched Cycle 2:</b>	NULL				
<b>TSSAMax Hazard Rank 1:</b>	NULL				
<b>TSSA Risk Based Periodic Yn:</b>	NULL				
<b>TSSA Volume of Directives:</b>	NULL				
<b>TSSA Periodic Exempt:</b>	NULL				
<b>TSSA Statutory Interval:</b>	NULL				
<b>TSSA Recd Insp Interva:</b>	NULL				
<b>TSSA Recd Tolerance:</b>	NULL				
<b>TSSA Program Area:</b>	NULL				
<b>TSSA Program Area 2:</b>	NULL				
<b>Description:</b>	UNDERGROUND TANK				
<b>Original Source:</b>	EXP				
<b>Record Date:</b>	31-JUL-2020				

40

16 of 29

NNE/146.7

159.8 / 0.00

CANADIAN CHAMPION AUTO SERVICES LTD  
1151 MARKHAM RD SCARBOROUGH M1H 2Y5  
ON CA  
ON

DTNK

Delisted Expired Fuel Safety  
Facilities

<b>Instance No:</b>	10957018			<b>Expired Date:</b>	
<b>Status:</b>	EXPIRED			<b>Max Hazard Rank:</b>	NULL
<b>Instance ID:</b>				<b>Facility Location:</b>	1151 MARKHAM RD SCARBOROUGH M1H 2Y5 ON CA
<b>Instance Type:</b>				<b>Facility Type:</b>	FS LIQUID FUEL TANK
<b>Instance Creation Dt:</b>	10/2/1989			<b>Fuel Type 2:</b>	NULL
<b>Instance Install Dt:</b>	10/2/1989			<b>Fuel Type 3:</b>	NULL
<b>Item Description:</b>	FS Liquid Fuel Tank			<b>Panam Related:</b>	NULL
<b>Manufacturer:</b>	NULL			<b>Panam Venue Nm:</b>	NULL
<b>Model:</b>	NULL			<b>External Identifier:</b>	NULL
<b>Serial No:</b>	NULL			<b>Item:</b>	
<b>ULC Standard:</b>	NULL			<b>Piping Steel:</b>	
<b>Quantity:</b>	1			<b>Piping Galvanized:</b>	
<b>Unit of Measure:</b>	EA			<b>Tank Single Wall St:</b>	
<b>Overfill Prot Type:</b>	NULL			<b>Piping Underground:</b>	
<b>Creation Date:</b>	7/5/2009 1:22:33 AM			<b>Tank Underground:</b>	
<b>Next Periodic Str DT:</b>	NULL			<b>Source:</b>	FS Liquid Fuel Tank
<b>TSSA Base Sched Cycle 2:</b>	NULL				
<b>TSSAMax Hazard Rank 1:</b>	NULL				
<b>TSSA Risk Based Periodic Yn:</b>	NULL				
<b>TSSA Volume of Directives:</b>	NULL				
<b>TSSA Periodic Exempt:</b>	NULL				
<b>TSSA Statutory Interval:</b>	NULL				

Map Key	Number of Records	Direction/ Distance (m)	Elev/Diff (m)	Site	DB
TSSA Recd Insp Interva:		NULL			
TSSA Recd Tolerance:		NULL			
TSSA Program Area:		NULL			
TSSA Program Area 2:		NULL			
Description:		UNDERGROUND TANK			
Original Source:		EXP			
Record Date:		31-JUL-2020			

<a href="#">40</a>	17 of 29	NNE/146.7	159.8 / 0.00	CANADIAN CHAMPION AUTO SERVICES LTD 1151 MARKHAM RD SCARBOROUGH M1H 2Y5 ON CA ON	DTNK
--------------------	----------	-----------	--------------	---	------

Delisted Expired Fuel Safety Facilities

Instance No:	10957001	Expired Date:	
Status:	EXPIRED	Max Hazard Rank:	NULL
Instance ID:		Facility Location:	1151 MARKHAM RD SCARBOROUGH M1H 2Y5 ON CA
Instance Type:		Facility Type:	FS LIQUID FUEL TANK
Instance Creation Dt:	10/2/1989	Fuel Type 2:	NULL
Instance Install Dt:	10/2/1989	Fuel Type 3:	NULL
Item Description:	FS Liquid Fuel Tank	Panam Related:	NULL
Manufacturer:	NULL	Panam Venue Nm:	NULL
Model:	NULL	External Identifier:	NULL
Serial No:	NULL	Item:	
ULC Standard:	NULL	Piping Steel:	
Quantity:	1	Piping Galvanized:	
Unit of Measure:	EA	Tank Single Wall St:	
Overfill Prot Type:	NULL	Piping Underground:	
Creation Date:	7/5/2009 1:22:34 AM	Tank Underground:	
Next Periodic Str DT:	NULL	Source:	FS Liquid Fuel Tank
TSSA Base Sched Cycle 2:	NULL		
TSSAMax Hazard Rank 1:	NULL		
TSSA Risk Based Periodic Yn:	NULL		
TSSA Volume of Directives:	NULL		
TSSA Periodic Exempt:	NULL		
TSSA Statutory Interval:	NULL		
TSSA Recd Insp Interva:	NULL		
TSSA Recd Tolerance:	NULL		
TSSA Program Area:	NULL		
TSSA Program Area 2:	NULL		
Description:	UNDERGROUND TANK		
Original Source:	EXP		
Record Date:	31-JUL-2020		

<a href="#">40</a>	18 of 29	NNE/146.7	159.8 / 0.00	CANADIAN CHAMPION AUTO SERVICES LTD 1151 MARKHAM RD SCARBOROUGH M1H 2Y5 ON CA ON	DTNK
--------------------	----------	-----------	--------------	---	------

Delisted Expired Fuel Safety Facilities

Instance No:	10956986	Expired Date:	
Status:	EXPIRED	Max Hazard Rank:	NULL
Instance ID:		Facility Location:	1151 MARKHAM RD SCARBOROUGH M1H 2Y5 ON CA
Instance Type:		Facility Type:	FS LIQUID FUEL TANK
Instance Creation Dt:	10/2/1989	Fuel Type 2:	NULL

Map Key	Number of Records	Direction/ Distance (m)	Elev/Diff (m)	Site	DB
<b>Instance Install Dt:</b>	10/2/1989			<b>Fuel Type 3:</b>	NULL
<b>Item Description:</b>	FS Liquid Fuel Tank			<b>Panam Related:</b>	NULL
<b>Manufacturer:</b>	NULL			<b>Panam Venue Nm:</b>	NULL
<b>Model:</b>	NULL			<b>External Identifier:</b>	NULL
<b>Serial No:</b>	NULL			<b>Item:</b>	
<b>ULC Standard:</b>	NULL			<b>Piping Steel:</b>	
<b>Quantity:</b>	1			<b>Piping Galvanized:</b>	
<b>Unit of Measure:</b>	EA			<b>Tank Single Wall St:</b>	
<b>Overfill Prot Type:</b>	NULL			<b>Piping Underground:</b>	
<b>Creation Date:</b>	7/5/2009 1:22:38 AM			<b>Tank Underground:</b>	
<b>Next Periodic Str DT:</b>	NULL			<b>Source:</b>	FS Liquid Fuel Tank
<b>TSSA Base Sched Cycle 2:</b>	NULL				
<b>TSSAMax Hazard Rank 1:</b>	NULL				
<b>TSSA Risk Based Periodic Yn:</b>	NULL				
<b>TSSA Volume of Directives:</b>	NULL				
<b>TSSA Periodic Exempt:</b>	NULL				
<b>TSSA Statutory Interval:</b>	NULL				
<b>TSSA Recd Insp Interva:</b>	NULL				
<b>TSSA Recd Tolerance:</b>	NULL				
<b>TSSA Program Area:</b>	NULL				
<b>TSSA Program Area 2:</b>	NULL				
<b>Description:</b>	UNDERGROUND TANK				
<b>Original Source:</b>	EXP				
<b>Record Date:</b>	31-JUL-2020				

<a href="#">40</a>	19 of 29	NNE/146.7	159.8 / 0.00	CANADIAN CHAMPION AUTO SERVICES LTD 1151 MARKHAM RD SCARBOROUGH M1H 2Y5 ON CA ON	DTNK
--------------------	----------	-----------	--------------	---	------

**Delisted Expired Fuel Safety  
Facilities**

<b>Instance No:</b>	10957034	<b>Expired Date:</b>	NULL
<b>Status:</b>	EXPIRED	<b>Max Hazard Rank:</b>	NULL
<b>Instance ID:</b>		<b>Facility Location:</b>	1151 MARKHAM RD SCARBOROUGH M1H 2Y5 ON CA
<b>Instance Type:</b>		<b>Facility Type:</b>	FS LIQUID FUEL TANK
<b>Instance Creation Dt:</b>	10/2/1989	<b>Fuel Type 2:</b>	NULL
<b>Instance Install Dt:</b>	10/2/1989	<b>Fuel Type 3:</b>	NULL
<b>Item Description:</b>	FS Liquid Fuel Tank	<b>Panam Related:</b>	NULL
<b>Manufacturer:</b>	NULL	<b>Panam Venue Nm:</b>	NULL
<b>Model:</b>	NULL	<b>External Identifier:</b>	NULL
<b>Serial No:</b>	NULL	<b>Item:</b>	
<b>ULC Standard:</b>	NULL	<b>Piping Steel:</b>	
<b>Quantity:</b>	1	<b>Piping Galvanized:</b>	
<b>Unit of Measure:</b>	EA	<b>Tank Single Wall St:</b>	
<b>Overfill Prot Type:</b>	NULL	<b>Piping Underground:</b>	
<b>Creation Date:</b>	7/5/2009 1:22:38 AM	<b>Tank Underground:</b>	
<b>Next Periodic Str DT:</b>	NULL	<b>Source:</b>	FS Liquid Fuel Tank
<b>TSSA Base Sched Cycle 2:</b>	NULL		
<b>TSSAMax Hazard Rank 1:</b>	NULL		
<b>TSSA Risk Based Periodic Yn:</b>	NULL		
<b>TSSA Volume of Directives:</b>	NULL		
<b>TSSA Periodic Exempt:</b>	NULL		
<b>TSSA Statutory Interval:</b>	NULL		
<b>TSSA Recd Insp Interva:</b>	NULL		
<b>TSSA Recd Tolerance:</b>	NULL		
<b>TSSA Program Area:</b>	NULL		
<b>TSSA Program Area 2:</b>	NULL		
<b>Description:</b>	UNDERGROUND TANK		
<b>Original Source:</b>	EXP		
<b>Record Date:</b>	31-JUL-2020		

Map Key	Number of Records	Direction/ Distance (m)	Elev/Diff (m)	Site	DB
<a href="#">40</a>	20 of 29	NNE/146.7	159.8 / 0.00	Suncor Energy Products 1151 Markham Road Scarborough ON M1H 2G1	GEN
Generator No:		ON9000523			
SIC Code:		447110			
SIC Description:		447110			
Approval Years:		2016			
PO Box No:					
Country:		Canada			
Status:					
Co Admin:		Anita Langley			
Choice of Contact:		CO_ADMIN			
Phone No Admin:		9057940168 Ext.23			
Contaminated Facility:		No			
MHSW Facility:		No			
<u>Detail(s)</u>					
Waste Class:		252			
Waste Class Name:		WASTE OILS & LUBRICANTS			
Waste Class:		251			
Waste Class Name:		OIL SKIMMINGS & SLUDGES			

<a href="#">40</a>	21 of 29	NNE/146.7	159.8 / 0.00	Suncor Energy Products 1151 Markham Road Scarborough ON M1H 2G1	GEN
Generator No:		ON9000523			
SIC Code:		447110			
SIC Description:		447110			
Approval Years:		2015			
PO Box No:					
Country:		Canada			
Status:					
Co Admin:		Anita Langley			
Choice of Contact:		CO_ADMIN			
Phone No Admin:		9057940168 Ext.23			
Contaminated Facility:		No			
MHSW Facility:		No			
<u>Detail(s)</u>					
Waste Class:		252			
Waste Class Name:		WASTE OILS & LUBRICANTS			
Waste Class:		251			
Waste Class Name:		OIL SKIMMINGS & SLUDGES			

<a href="#">40</a>	22 of 29	NNE/146.7	159.8 / 0.00	Suncor Energy Products 1151 Markham Road Scarborough ON M1H 2G1	GEN
Generator No:		ON9000523			
SIC Code:		447110			
SIC Description:		447110			
Approval Years:		2014			
PO Box No:					
Country:		Canada			
Status:					

Map Key	Number of Records	Direction/ Distance (m)	Elev/Diff (m)	Site	DB
<b>Co Admin:</b> Anita Langley <b>Choice of Contact:</b> CO_ADMIN <b>Phone No Admin:</b> 9057940168 Ext.23 <b>Contaminated Facility:</b> No <b>MHSW Facility:</b> No					
<u>Detail(s)</u>					
<b>Waste Class:</b> 252 <b>Waste Class Name:</b> WASTE OILS & LUBRICANTS  <b>Waste Class:</b> 251 <b>Waste Class Name:</b> OIL SKIMMINGS & SLUDGES					
<a href="#">40</a>	23 of 29	<b>NNE/146.7</b>	<b>159.8 / 0.00</b>	<b>Suncor Energy Products 1151 Markham Road Scarborough ON M1H 2G1</b>	<b>GEN</b>
<b>Generator No:</b> ON9000523 <b>SIC Code:</b> <b>SIC Description:</b> <b>Approval Years:</b> As of Dec 2018 <b>PO Box No:</b> <b>Country:</b> Canada <b>Status:</b> Registered <b>Co Admin:</b> <b>Choice of Contact:</b> <b>Phone No Admin:</b> <b>Contaminated Facility:</b> <b>MHSW Facility:</b>					
<u>Detail(s)</u>					
<b>Waste Class:</b> 251 L <b>Waste Class Name:</b> Waste oils/sludges (petroleum based)  <b>Waste Class:</b> 252 L <b>Waste Class Name:</b> Waste crankcase oils and lubricants					
<a href="#">40</a>	24 of 29	<b>NNE/146.7</b>	<b>159.8 / 0.00</b>	<b>Suncor Energy Products 1151 Markham Road Scarborough ON M1H 2G1</b>	<b>GEN</b>
<b>Generator No:</b> ON9000523 <b>SIC Code:</b> <b>SIC Description:</b> <b>Approval Years:</b> As of Oct 2019 <b>PO Box No:</b> <b>Country:</b> Canada <b>Status:</b> Registered <b>Co Admin:</b> <b>Choice of Contact:</b> <b>Phone No Admin:</b> <b>Contaminated Facility:</b> <b>MHSW Facility:</b>					
<u>Detail(s)</u>					
<b>Waste Class:</b> 251 L <b>Waste Class Name:</b> Waste oils/sludges (petroleum based)  <b>Waste Class:</b> 252 L					

Map Key	Number of Records	Direction/ Distance (m)	Elev/Diff (m)	Site	DB
Waste Class Name:		Waste crankcase oils and lubricants			
<a href="#">40</a>	25 of 29	NNE/146.7	159.8 / 0.00	CANADIAN CHAMPION AUTO SERVICES LTD 1151 MARKHAM RD SCARBOROUGH M1H 2Y5 ON CA ON	FST
Instance No:		10957034		Manufacturer:	
Status:				Serial No:	
Cont Name:				Ulc Standard:	
Instance Type:				Quantity:	
Item:				Unit of Measure:	
Item Description:		FS Liquid Fuel Tank		Fuel Type: Gasoline	
Tank Type:		Liquid Fuel Single Wall UST		Fuel Type2: NULL	
Install Date:		10/2/1989		Fuel Type3: NULL	
Install Year:		1990		Piping Steel:	
Years in Service:				Piping Galvanized:	
Model:		NULL		Tanks Single Wall St:	
Description:				Piping Underground:	
Capacity:		22700		No Underground:	
Tank Material:		Fiberglass (FRP)		Panam Related:	
Corrosion Protect:		Fiberglass		Panam Venue:	
Overfill Protect:					
Facility Type:		FS Liquid Fuel Tank			
Parent Facility Type:					
Facility Location:					
Device Installed Location:		1151 MARKHAM RD SCARBOROUGH M1H 2Y5 ON CA			
<u>Liquid Fuel Tank Details</u>					
Overfill Protection:					
Owner Account Name:		CANADIAN CHAMPION AUTO SERVICES LTD			
Item:		FS LIQUID FUEL TANK			

4026 of 29NNE/146.7159.8 / 0.00CANADIAN CHAMPION AUTO SERVICES LTD1151 MARKHAM RD SCARBOROUGH M1H 2Y5ON CAONFST

Instance No:10957001Status:Cont Name:Instance Type:Item:Item Description:FS Liquid Fuel TankTank Type:Liquid Fuel Single Wall USTInstall Date:10/2/1989Install Year:1990Years in Service:Model:NULLDescription:Capacity:22700Tank Material:Fiberglass (FRP)Corrosion Protect:FiberglassOverfill Protect:Facility Type:FS Liquid Fuel TankParent Facility Type:Facility Location:Device Installed Location:1151 MARKHAM RD SCARBOROUGH M1H 2Y5 ON CA

Manufacturer:Serial No:Ulc Standard:Quantity:Unit of Measure:Fuel Type:GasolineFuel Type2:NULLFuel Type3:NULLPiping Steel:Piping Galvanized:Tanks Single Wall St:Piping Underground:No Underground:Panam Related:Panam Venue:

Liquid Fuel Tank DetailsOverfill Protection:

Map Key	Number of Records	Direction/ Distance (m)	Elev/Diff (m)	Site	DB
<b>Owner Account Name:</b>		CANADIAN CHAMPION AUTO SERVICES LTD			
<b>Item:</b>		FS LIQUID FUEL TANK			

<a href="#">40</a>	27 of 29	NNE/146.7	159.8 / 0.00	CANADIAN CHAMPION AUTO SERVICES LTD 1151 MARKHAM RD SCARBOROUGH M1H 2Y5 ON CA ON	FST
Instance No:		10956971		Manufacturer:	
Status:				Serial No:	
Cont Name:				Ulc Standard:	
Instance Type:				Quantity:	
Item:				Unit of Measure:	
Item Description:		FS Liquid Fuel Tank		Fuel Type: Gasoline	
Tank Type:		Liquid Fuel Single Wall UST		Fuel Type2: NULL	
Install Date:		10/2/1989		Fuel Type3: NULL	
Install Year:		1990		Piping Steel:	
Years in Service:				Piping Galvanized:	
Model:		NULL		Tanks Single Wall St:	
Description:				Piping Underground:	
Capacity:		22700		No Underground:	
Tank Material:		Fiberglass (FRP)		Panam Related:	
Corrosion Protect:		Fiberglass		Panam Venue:	
Overfill Protect:					
Facility Type:		FS Liquid Fuel Tank			
Parent Facility Type:					
Facility Location:					
Device Installed Location:		1151 MARKHAM RD SCARBOROUGH M1H 2Y5 ON CA			

#### Liquid Fuel Tank Details

<b>Overfill Protection:</b>					
<b>Owner Account Name:</b>		CANADIAN CHAMPION AUTO SERVICES LTD			
<b>Item:</b>		FS LIQUID FUEL TANK			

<a href="#">40</a>	28 of 29	NNE/146.7	159.8 / 0.00	CANADIAN CHAMPION AUTO SERVICES LTD 1151 MARKHAM RD SCARBOROUGH M1H 2Y5 ON CA ON	FST
Instance No:	10957018	Manufacturer:			
Status:		Serial No:			
Cont Name:		Ulc Standard:			
Instance Type:		Quantity:			
Item:		Unit of Measure:			
Item Description:	FS Liquid Fuel Tank	Fuel Type:		Gasoline	
Tank Type:	Liquid Fuel Single Wall UST	Fuel Type2:		NULL	
Install Date:	10/2/1989	Fuel Type3:		NULL	
Install Year:	1990	Piping Steel:			
Years in Service:		Piping Galvanized:			
Model:	NULL	Tanks Single Wall St:			
Description:		Piping Underground:			
Capacity:	22700	No Underground:			
Tank Material:	Fiberglass (FRP)	Panam Related:			
Corrosion Protect:	Fiberglass	Panam Venue:			
Overfill Protect:					
Facility Type:	FS Liquid Fuel Tank				
Parent Facility Type:					
Facility Location:					
Device Installed Location:	1151 MARKHAM RD SCARBOROUGH M1H 2Y5 ON CA				

#### Liquid Fuel Tank Details

Map Key	Number of Records	Direction/ Distance (m)	Elev/Diff (m)	Site	DB
<b>Overfill Protection:</b> <b>Owner Account Name:</b> CANADIAN CHAMPION AUTO SERVICES LTD <b>Item:</b> FS LIQUID FUEL TANK					
<a href="#">40</a>	29 of 29	NNE/146.7	159.8 / 0.00	CANADIAN CHAMPION AUTO SERVICES LTD 1151 MARKHAM RD SCARBOROUGH M1H 2Y5 ON CA ON	FST
<b>Instance No:</b> 10956986 <b>Status:</b> <b>Cont Name:</b> <b>Instance Type:</b> <b>Item:</b> <b>Item Description:</b> FS Liquid Fuel Tank <b>Tank Type:</b> Liquid Fuel Single Wall UST <b>Install Date:</b> 10/2/1989 <b>Install Year:</b> 1990 <b>Years in Service:</b> <b>Model:</b> NULL <b>Description:</b> <b>Capacity:</b> 22700 <b>Tank Material:</b> Fiberglass (FRP) <b>Corrosion Protect:</b> Fiberglass <b>Overfill Protect:</b> <b>Facility Type:</b> FS Liquid Fuel Tank <b>Parent Facility Type:</b> <b>Facility Location:</b> <b>Device Installed Location:</b> 1151 MARKHAM RD SCARBOROUGH M1H 2Y5 ON CA					
<b>Manufacturer:</b> <b>Serial No:</b> <b>Ulc Standard:</b> <b>Quantity:</b> <b>Unit of Measure:</b> <b>Fuel Type:</b> Gasoline <b>Fuel Type2:</b> NULL <b>Fuel Type3:</b> NULL <b>Piping Steel:</b> <b>Piping Galvanized:</b> <b>Tanks Single Wall St:</b> <b>Piping Underground:</b> <b>No Underground:</b> <b>Panam Related:</b> <b>Panam Venue:</b>					
<b>Liquid Fuel Tank Details</b>					
<b>Overfill Protection:</b> <b>Owner Account Name:</b> CANADIAN CHAMPION AUTO SERVICES LTD <b>Item:</b> FS LIQUID FUEL TANK					
<a href="#">41</a>	1 of 1	ESE/151.5	159.8 / 0.00	1029 Markham Road Scarborough ON	WWIS
<b>Well ID:</b> 7343995 <b>Construction Date:</b> <b>Use 1st:</b> Monitoring <b>Use 2nd:</b> <b>Final Well Status:</b> Observation Wells <b>Water Type:</b> <b>Casing Material:</b> <b>Audit No:</b> VRHJF8IO <b>Tag:</b> A269799 <b>Constructn Method:</b> <b>Elevation (m):</b> <b>Elevatn Reliabilty:</b> <b>Depth to Bedrock:</b> <b>Well Depth:</b> <b>Overburden/Bedrock:</b> <b>Pump Rate:</b> <b>Static Water Level:</b> <b>Clear/Cloudy:</b> <b>Municipality:</b> SCARBOROUGH BOROUGH <b>Site Info:</b>					
<b>Flowing (Y/N):</b> <b>Flow Rate:</b> <b>Data Entry Status:</b> <b>Data Src:</b> <b>Date Received:</b> 09-Oct-2019 00:00:00 <b>Selected Flag:</b> TRUE <b>Abandonment Rec:</b> <b>Contractor:</b> 7147 <b>Form Version:</b> 9 <b>Owner:</b> <b>County:</b> YORK <b>Lot:</b> <b>Concession:</b> <b>Concession Name:</b> <b>Easting NAD83:</b> <b>Northing NAD83:</b> <b>Zone:</b> <b>UTM Reliability:</b>					
<b>PDF URL (Map):</b> <a href="https://d2khazk8e83rdv.cloudfront.net/moe_mapping/downloads/2Water/Wells_pdfs/734\7343995.pdf">https://d2khazk8e83rdv.cloudfront.net/moe_mapping/downloads/2Water/Wells_pdfs/734\7343995.pdf</a>					
<b>Additional Detail(s) (Map)</b>					

Map Key	Number of Records	Direction/ Distance (m)	Elev/Diff (m)	Site	DB
<hr/>					
<b>Well Completed Date:</b>		2019/09/10			
<b>Year Completed:</b>		2019			
<b>Depth (m):</b>		3.7			
<b>Latitude:</b>		43.7740341312843			
<b>Longitude:</b>		-79.2301323929519			
<b>Path:</b>		734\7343995.pdf			
 <b><u>Bore Hole Information</u></b>					
<b>Bore Hole ID:</b>	1007667198			<b>Elevation:</b>	
<b>DP2BR:</b>				<b>Elevrc:</b>	
<b>Spatial Status:</b>				<b>Zone:</b>	17
<b>Code OB:</b>				<b>East83:</b>	642436.00
<b>Code OB Desc:</b>				<b>North83:</b>	4848298.00
<b>Open Hole:</b>				<b>Org CS:</b>	UTM83
<b>Cluster Kind:</b>				<b>UTMRC:</b>	4
<b>Date Completed:</b>	10-Sep-2019 00:00:00			<b>UTMRC Desc:</b>	margin of error : 30 m - 100 m
<b>Remarks:</b>				<b>Location Method:</b>	wwr
<b>Loc Method Desc:</b>	on Water Well Record				
<b>Elevrc Desc:</b>					
<b>Location Source Date:</b>					
<b>Improvement Location Source:</b>					
<b>Improvement Location Method:</b>					
<b>Source Revision Comment:</b>					
<b>Supplier Comment:</b>					
 <b><u>Overburden and Bedrock</u></b>					
<b><u>Materials Interval</u></b>					
<b>Formation ID:</b>	1007667582				
<b>Layer:</b>	1				
<b>Color:</b>	2				
<b>General Color:</b>	GREY				
<b>Mat1:</b>					
<b>Most Common Material:</b>					
<b>Mat2:</b>					
<b>Mat2 Desc:</b>					
<b>Mat3:</b>					
<b>Mat3 Desc:</b>					
<b>Formation Top Depth:</b>	0.0				
<b>Formation End Depth:</b>	0.20000000298023224				
<b>Formation End Depth UOM:</b>	m				
 <b><u>Overburden and Bedrock</u></b>					
<b><u>Materials Interval</u></b>					
<b>Formation ID:</b>	1007667583				
<b>Layer:</b>	2				
<b>Color:</b>	6				
<b>General Color:</b>	BROWN				
<b>Mat1:</b>					
<b>Most Common Material:</b>					
<b>Mat2:</b>					
<b>Mat2 Desc:</b>					
<b>Mat3:</b>					
<b>Mat3 Desc:</b>					
<b>Formation Top Depth:</b>	0.20000000298023224				
<b>Formation End Depth:</b>	3.700000047683716				
<b>Formation End Depth UOM:</b>	m				
 <b><u>Annular Space/Abandonment</u></b>					

Map Key	Number of Records	Direction/ Distance (m)	Elev/Diff (m)	Site	DB
<b><u>Sealing Record</u></b>					
Plug ID:		1007667861			
Layer:		3			
Plug From:		1.899999976158142			
Plug To:		3.700000047683716			
Plug Depth UOM:		m			
<b><u>Annular Space/Abandonment Sealing Record</u></b>					
Plug ID:		1007667859			
Layer:		1			
Plug From:		0.0			
Plug To:		0.30000001192092896			
Plug Depth UOM:		m			
<b><u>Annular Space/Abandonment Sealing Record</u></b>					
Plug ID:		1007667860			
Layer:		2			
Plug From:		0.30000001192092896			
Plug To:		1.899999976158142			
Plug Depth UOM:		m			
<b><u>Annular Space/Abandonment Sealing Record</u></b>					
Plug ID:		1007667795			
Layer:		1			
Plug From:					
Plug To:					
Plug Depth UOM:		m			
<b><u>Method of Construction &amp; Well Use</u></b>					
Method Construction ID:		1007667521			
Method Construction Code:		D			
Method Construction:		Direct Push			
Other Method Construction:					
<b><u>Pipe Information</u></b>					
Pipe ID:		1007667393			
Casing No:		0			
Comment:					
Alt Name:					
<b><u>Construction Record - Casing</u></b>					
Casing ID:		1007667654			
Layer:		1			
Material:		5			
Open Hole or Material:		PLASTIC			
Depth From:		0.0			
Depth To:		2.200000047683716			
Casing Diameter:		3.200000047683716			
Casing Diameter UOM:		cm			
Casing Depth UOM:		m			

Map Key	Number of Records	Direction/ Distance (m)	Elev/Diff (m)	Site	DB
<b><u>Construction Record - Screen</u></b>					
Screen ID:		1007667718			
Layer:		1			
Slot:		10			
Screen Top Depth:		2.200000047683716			
Screen End Depth:		3.700000047683716			
Screen Material:		5			
Screen Depth UOM:		m			
Screen Diameter UOM:		cm			
Screen Diameter:		4.300000190734863			
<b><u>Results of Well Yield Testing</u></b>					
Pumping Test Method Desc:					
Pump Test ID:		1007667394			
Pump Set At:					
Static Level:					
Final Level After Pumping:					
Recommended Pump Depth:					
Pumping Rate:					
Flowing Rate:					
Recommended Pump Rate:					
Levels UOM:		m			
Rate UOM:		LPM			
Water State After Test Code:					
Water State After Test:					
Pumping Test Method:					
Pumping Duration HR:					
Pumping Duration MIN:					
Flowing:					
<b><u>Hole Diameter</u></b>					
Hole ID:		1007667782			
Diameter:		5.0			
Depth From:		0.0			
Depth To:		3.700000047683716			
Hole Depth UOM:		m			
Hole Diameter UOM:		cm			
<b><u>Links</u></b>					
Bore Hole ID:	1007667198			Tag No:	A269799
Depth M:	3.7			Contractor:	7147
Year Completed:	2019			Path:	734\7343995.pdf
Well Completed Dt:	2019/09/10			Latitude:	43.7740341312843
Audit No:	VRHJF8IO			Longitude:	-79.2301323929519
<b><u>42</u></b>	<b>1 of 4</b>	<b>SE/151.5</b>	<b>159.8 / 0.00</b>	<b>1021 Markham Road Scarborough ON M1H 3K1</b>	<b>EHS</b>
Order No:	20190208220			Nearest Intersection:	
Status:	C			Municipality:	
Report Type:	Standard Express Report			Client Prov/State:	ON
Report Date:	08-FEB-19			Search Radius (km):	.25
Date Received:	08-FEB-19			X:	-79.230224
Previous Site Name:				Y:	43.773958
Lot/Building Size:					
Additional Info Ordered:	Fire Insur. Maps and/or Site Plans; City Directory				

Map Key	Number of Records	Direction/ Distance (m)	Elev/Diff (m)	Site	DB
<a href="#">42</a>	2 of 4	SE/151.5	159.8 / 0.00	Lash Group of Companies 1021 Markham Rd Scarborough ON M1H 3K1	GEN
Generator No:		ON6097103			
SIC Code:					
SIC Description:					
Approval Years:		As of Jul 2020			
PO Box No:					
Country:		Canada			
Status:		Registered			
Co Admin:					
Choice of Contact:					
Phone No Admin:					
Contaminated Facility:					
MHSW Facility:					
<u>Detail(s)</u>					
Waste Class:		146 L			
Waste Class Name:		Other specified inorganic sludges, slurries or solids			
<a href="#">42</a>	3 of 4	SE/151.5	159.8 / 0.00	Lash Group of Companies 1021 Markham Rd Scarborough ON M1H 3K1	GEN
Generator No:		ON6097103			
SIC Code:					
SIC Description:					
Approval Years:		As of Jan 2021			
PO Box No:					
Country:		Canada			
Status:		Registered			
Co Admin:					
Choice of Contact:					
Phone No Admin:					
Contaminated Facility:					
MHSW Facility:					
<u>Detail(s)</u>					
Waste Class:		146 L			
Waste Class Name:		Other specified inorganic sludges, slurries or solids			
<a href="#">42</a>	4 of 4	SE/151.5	159.8 / 0.00	Fourme Corp. 1021 Markham Street Scarborough, ON Canada ON	PTTW
EBR Registry No:		019-5639		Decision Posted:	November 16, 2022
Ministry Ref No:		1000177006		Exception Posted:	
Notice Type:		Instrument		Section:	Section 34
Notice Stage:		Decision		Act 1:	Ontario Water Resources Act, R.S.O. 1990
Notice Date:				Act 2:	Ontario Water Resources Act
Proposal Date:		July 7, 2022		Site Location Map:	43.773961,-79.230225
Year:		2022			
Instrument Type:		Permit to take water			
Off Instrument Name:		Permit to Take Water (OWRA s. 34)			
Posted By:		Ministry of the Environment, Conservation and Parks			
Company Name:					
Site Address:		1021 Markham Street Scarborough,			

Map Key	Number of Records	Direction/ Distance (m)	Elev/Diff (m)	Site	DB
<b>Location Other:</b>		ON			
<b>Proponent Name:</b>		Canada			
<b>Proponent Address:</b>		Fourme Corp.			
		Fourme Corp.			
		10 Kodiak Crescent			
		Unit 200			
		Toronto,			
		ON			
		M3J 3G5			
		Canada			
<b>Comment Period:</b>		July 7, 2022 - August 6, 2022 (30 days) Closed			
<b>URL:</b>		https://ero.ontario.ca/notice/019-5639			
<b>Site Location Details:</b>					

<a href="#">43</a>	1 of 1	NE/152.0	159.8 / 0.00	ON	WWIS
<b>Well ID:</b>		7377493		<b>Flowing (Y/N):</b>	
<b>Construction Date:</b>				<b>Flow Rate:</b>	
<b>Use 1st:</b>				<b>Data Entry Status:</b>	Yes
<b>Use 2nd:</b>				<b>Data Src:</b>	
<b>Final Well Status:</b>				<b>Date Received:</b>	12-Jan-2021 00:00:00
<b>Water Type:</b>				<b>Selected Flag:</b>	TRUE
<b>Casing Material:</b>				<b>Abandonment Rec:</b>	
<b>Audit No:</b>		C49828		<b>Contractor:</b>	7725
<b>Tag:</b>		A297037		<b>Form Version:</b>	8
<b>Constructn Method:</b>				<b>Owner:</b>	
<b>Elevation (m):</b>				<b>County:</b>	YORK
<b>Elevatn Reliabilty:</b>				<b>Lot:</b>	
<b>Depth to Bedrock:</b>				<b>Concession:</b>	
<b>Well Depth:</b>				<b>Concession Name:</b>	
<b>Overburden/Bedrock:</b>				<b>Easting NAD83:</b>	
<b>Pump Rate:</b>				<b>Northing NAD83:</b>	
<b>Static Water Level:</b>				<b>Zone:</b>	
<b>Clear/Cloudy:</b>				<b>UTM Reliability:</b>	
<b>Municipality:</b>		SCARBOROUGH BOROUGH			
<b>Site Info:</b>					
<b>Bore Hole Information</b>					
<b>Bore Hole ID:</b>		1008614685		<b>Elevation:</b>	
<b>DP2BR:</b>				<b>Elevrc:</b>	
<b>Spatial Status:</b>				<b>Zone:</b>	17
<b>Code OB:</b>				<b>East83:</b>	642392.00
<b>Code OB Desc:</b>				<b>North83:</b>	4848523.00
<b>Open Hole:</b>				<b>Org CS:</b>	UTM83
<b>Cluster Kind:</b>				<b>UTMRC:</b>	4
<b>Date Completed:</b>		04-Dec-2020 00:00:00		<b>UTMRC Desc:</b>	margin of error : 30 m - 100 m
<b>Remarks:</b>				<b>Location Method:</b>	wwr
<b>Loc Method Desc:</b>		on Water Well Record			
<b>Elevrc Desc:</b>					
<b>Location Source Date:</b>					
<b>Improvement Location Source:</b>					
<b>Improvement Location Method:</b>					
<b>Source Revision Comment:</b>					
<b>Supplier Comment:</b>					
<b>Links</b>					
<b>Bore Hole ID:</b>		1008614685		<b>Tag No:</b>	A297037

Map Key	Number of Records	Direction/ Distance (m)	Elev/Diff (m)	Site	DB
Depth M:				Contractor:	7725
Year Completed:	2020			Path:	
Well Completed Dt:	2020/12/04			Latitude:	43.7760674969819
Audit No:	C49828			Longitude:	-79.2306191444779

<a href="#">44</a>	1 of 1	NNE/162.5	159.8 / 0.00	ON	BORE
Borehole ID:	629516			Inclin FLG:	No
OGF ID:	215529923			SP Status:	Initial Entry
Status:				Surv Elev:	No
Type:	Borehole			Piezometer:	No
Use:	Geotechnical/Geological Investigation			Primary Name:	
Completion Date:	JUN-1965			Municipality:	
Static Water Level:	0.2			Lot:	
Primary Water Use:	Not Used			Township:	
Sec. Water Use:				Latitude DD:	43.776249
Total Depth m:	6.4			Longitude DD:	-79.230829
Depth Ref:	Ground Surface			UTM Zone:	17
Depth Elev:				Easting:	642375
Drill Method:	Power auger			Northing:	4848543
Orig Ground Elev m:	160			Location Accuracy:	
Elev Reliabil Note:				Accuracy:	Not Applicable
DEM Ground Elev m:	160				
Concession:					
Location D:					
Survey D:					
Comments:					

#### Borehole Geology Stratum

Geology Stratum ID:	218453341	Mat Consistency:	
Top Depth:	0	Material Moisture:	
Bottom Depth:	.4	Material Texture:	
Material Color:		Non Geo Mat Type:	
Material 1:	Fill	Geologic Formation:	
Material 2:	Clay	Geologic Group:	
Material 3:		Geologic Period:	
Material 4:		Depositional Gen:	fill
Gsc Material Description:			
Stratum Description:	FILL,CLAY.		
Geology Stratum ID:	218453343	Mat Consistency:	Stiff
Top Depth:	.7	Material Moisture:	
Bottom Depth:	1.8	Material Texture:	
Material Color:	Brown	Non Geo Mat Type:	
Material 1:	Sand	Geologic Formation:	
Material 2:	Silt	Geologic Group:	
Material 3:	Clay	Geologic Period:	
Material 4:	Gravel	Depositional Gen:	
Gsc Material Description:			
Stratum Description:	SAND,SILT,CLAY, GRAVEL. BROWN,STIFF.		
Geology Stratum ID:	218453344	Mat Consistency:	Stiff
Top Depth:	1.8	Material Moisture:	
Bottom Depth:	2.6	Material Texture:	
Material Color:	Brown	Non Geo Mat Type:	
Material 1:	Sand	Geologic Formation:	
Material 2:	Silt	Geologic Group:	
Material 3:	Clay	Geologic Period:	
Material 4:	Gravel	Depositional Gen:	
Gsc Material Description:			
Stratum Description:	SAND,SILT,CLAY, GRAVEL. BROWN,STIFF.		

Map Key	Number of Records	Direction/ Distance (m)	Elev/Diff (m)	Site	DB
Geology Stratum ID:	218453347			Mat Consistency:	Stiff
Top Depth:	5.5			Material Moisture:	
Bottom Depth:	6.1			Material Texture:	
Material Color:	Green			Non Geo Mat Type:	
Material 1:	Sand			Geologic Formation:	
Material 2:	Silt			Geologic Group:	
Material 3:	Clay			Geologic Period:	
Material 4:	Gravel			Depositional Gen:	
Gsc Material Description:					
Stratum Description:	SAND,SILT,CLAY, GRAVEL. GREEN,STIFF.				
Geology Stratum ID:	218453342			Mat Consistency:	
Top Depth:	.4			Material Moisture:	
Bottom Depth:	.7			Material Texture:	
Material Color:	Brown			Non Geo Mat Type:	
Material 1:	Soil			Geologic Formation:	
Material 2:				Geologic Group:	
Material 3:				Geologic Period:	
Material 4:				Depositional Gen:	
Gsc Material Description:					
Stratum Description:	SOIL. BROWN, WATER STABLE AT 527.4 FEET.				
Geology Stratum ID:	218453345			Mat Consistency:	Stiff
Top Depth:	2.6			Material Moisture:	
Bottom Depth:	3.4			Material Texture:	
Material Color:	Brown			Non Geo Mat Type:	
Material 1:	Sand			Geologic Formation:	
Material 2:	Silt			Geologic Group:	
Material 3:	Clay			Geologic Period:	
Material 4:	Gravel			Depositional Gen:	
Gsc Material Description:					
Stratum Description:	SAND,SILT,CLAY, GRAVEL. BROWN,STIFF.				
Geology Stratum ID:	218453348			Mat Consistency:	Stiff
Top Depth:	6.1			Material Moisture:	
Bottom Depth:	6.4			Material Texture:	
Material Color:	Green			Non Geo Mat Type:	
Material 1:	Sand			Geologic Formation:	
Material 2:	Silt			Geologic Group:	
Material 3:	Clay			Geologic Period:	
Material 4:	Gravel			Depositional Gen:	
Gsc Material Description:					
Stratum Description:	SAND,SILT,CLAY, GRAVEL. GREEN,STIFF. 000230170006001700085017001100200018002000200025 **Note: Many records provided by the department have a truncated [Stratum Description] field.				
Geology Stratum ID:	218453346			Mat Consistency:	Stiff
Top Depth:	3.4			Material Moisture:	
Bottom Depth:	5.5			Material Texture:	
Material Color:	Brown			Non Geo Mat Type:	
Material 1:	Sand			Geologic Formation:	
Material 2:	Silt			Geologic Group:	
Material 3:	Clay			Geologic Period:	
Material 4:	Gravel			Depositional Gen:	
Gsc Material Description:					
Stratum Description:	SAND,SILT,CLAY, GRAVEL. BROWN,STIFF.				
Source					
Source Type:	Data Survey			Source Appl:	Spatial/Tabular
Source Orig:	Geological Survey of Canada			Source Iden:	1
Source Date:	1956-1972			Scale or Res:	Varies
Confidence:	H			Horizontal:	NAD27
Observatio:				Verticalda:	Mean Average Sea Level
Source Name:	Urban Geology Automated Information System (UGAIS)				
Source Details:	File: OSHAWA.txt RecordID: 050970 NTS Sheet: 30M14B				

Map Key	Number of Records	Direction/ Distance (m)	Elev/Diff (m)	Site	DB
Confiden 1:		Logged by professional. Exact and complete description of material and properties.			
Source List					
Source Identifier:	1			Horizontal Datum:	NAD27
Source Type:	Data Survey			Vertical Datum:	Mean Average Sea Level
Source Date:	1956-1972			Projection Name:	Universal Transverse Mercator
Scale or Resolution:	Varies				
Source Name:	Urban Geology Automated Information System (UGAIS)				
Source Originators:	Geological Survey of Canada				
45	1 of 1	WSW/170.5	158.8 / -1.04	ON	BORE
Borehole ID:	653907			Inclin FLG:	No
OGF ID:	215554253			SP Status:	Initial Entry
Status:				Surv Elev:	No
Type:	Borehole			Piezometer:	No
Use:	Geotechnical/Geological Investigation			Primary Name:	
Completion Date:	MAY-1962			Municipality:	
Static Water Level:	0.1			Lot:	
Primary Water Use:	Not Used			Township:	
Sec. Water Use:				Latitude DD:	43.773946
Total Depth m:	7.7			Longitude DD:	-79.233257
Depth Ref:	Ground Surface			UTM Zone:	17
Depth Elev:				Easting:	642185
Drill Method:	Boring			Northing:	4848283
Orig Ground Elev m:	152			Location Accuracy:	
Elev Reliabil Note:				Accuracy:	Not Applicable
DEM Ground Elev m:	157				
Concession:					
Location D:					
Survey D:					
Comments:					
Borehole Geology Stratum					
Geology Stratum ID:	218541084			Mat Consistency:	Dense
Top Depth:	1.2			Material Moisture:	
Bottom Depth:	6.9			Material Texture:	
Material Color:	Brown			Non Geo Mat Type:	
Material 1:	Till			Geologic Formation:	
Material 2:	Sand			Geologic Group:	
Material 3:				Geologic Period:	
Material 4:				Depositional Gen:	
Gsc Material Description:					
Stratum Description:	TILL,SAND. BROWN,VERY DENSE, WATER STABLE AT 501.1 FEET.				
Geology Stratum ID:	218541085			Mat Consistency:	Dense
Top Depth:	6.9			Material Moisture:	
Bottom Depth:	7.7			Material Texture:	Fine
Material Color:	Grey			Non Geo Mat Type:	
Material 1:	Sand			Geologic Formation:	
Material 2:	Silt			Geologic Group:	
Material 3:				Geologic Period:	
Material 4:				Depositional Gen:	
Gsc Material Description:					
Stratum Description:	SAND-FINE,SILT. GREY,VERY DENSE. 0000001200040050002250500000000 **Note: Many records provided by the department have a truncated [Stratum Description] field.				
Geology Stratum ID:	218541083			Mat Consistency:	Loose
Top Depth:	0			Material Moisture:	
Bottom Depth:	1.2			Material Texture:	

Map Key	Number of Records	Direction/ Distance (m)	Elev/Diff (m)	Site	DB
<b>Material Color:</b>		Grey		<b>Non Geo Mat Type:</b>	
<b>Material 1:</b>		Silt		<b>Geologic Formation:</b>	
<b>Material 2:</b>		Sand		<b>Geologic Group:</b>	
<b>Material 3:</b>				<b>Geologic Period:</b>	
<b>Material 4:</b>				<b>Depositional Gen:</b>	
<b>Gsc Material Description:</b>					
<b>Stratum Description:</b>		SILT,SAND. GREY,LOOSE.			
<b>Source</b>					
<b>Source Type:</b>		Data Survey		<b>Source Appl:</b>	Spatial/Tabular
<b>Source Orig:</b>		Geological Survey of Canada		<b>Source Iden:</b>	1
<b>Source Date:</b>		1956-1972		<b>Scale or Res:</b>	Varies
<b>Confidence:</b>		H		<b>Horizontal:</b>	NAD27
<b>Observatio:</b>				<b>Verticalda:</b>	Mean Average Sea Level
<b>Source Name:</b>		Urban Geology Automated Information System (UGAIS)			
<b>Source Details:</b>		File: TOR3.txt RecordID: 245710 NTS_Sheet: 30M14B			
<b>Confiden 1:</b>		Logged by professional. Exact and complete description of material and properties.			
<b>Source List</b>					
<b>Source Identifier:</b>		1		<b>Horizontal Datum:</b>	NAD27
<b>Source Type:</b>		Data Survey		<b>Vertical Datum:</b>	Mean Average Sea Level
<b>Source Date:</b>		1956-1972		<b>Projection Name:</b>	Universal Transverse Mercator
<b>Scale or Resolution:</b>		Varies			
<b>Source Name:</b>		Urban Geology Automated Information System (UGAIS)			
<b>Source Originators:</b>		Geological Survey of Canada			
<a href="#">46</a>	1 of 2	NNE/172.2	159.8 / 0.00	ON	WWIS
<b>Well ID:</b>		7166359		<b>Flowing (Y/N):</b>	
<b>Construction Date:</b>				<b>Flow Rate:</b>	
<b>Use 1st:</b>				<b>Data Entry Status:</b>	
<b>Use 2nd:</b>				Yes	
<b>Final Well Status:</b>				<b>Data Src:</b>	
<b>Water Type:</b>				<b>Date Received:</b>	
<b>Casing Material:</b>				03-Aug-2011 00:00:00	
<b>Audit No:</b>		M07850		<b>Selected Flag:</b>	
<b>Tag:</b>		A099216		TRUE	
<b>Constructn Method:</b>				<b>Abandonment Rec:</b>	
<b>Elevation (m):</b>				<b>Contractor:</b>	
<b>Elevatn Reliabilty:</b>				7383	
<b>Depth to Bedrock:</b>				<b>Form Version:</b>	
<b>Well Depth:</b>				5	
<b>Overburden/Bedrock:</b>				<b>Owner:</b>	
<b>Pump Rate:</b>				<b>County:</b>	
<b>Static Water Level:</b>				YORK	
<b>Clear/Cloudy:</b>				<b>Lot:</b>	
<b>Municipality:</b>		SCARBOROUGH BOROUGH		<b>Concession:</b>	
<b>Site Info:</b>				<b>Concession Name:</b>	
				<b>Easting NAD83:</b>	
				<b>Northing NAD83:</b>	
				<b>Zone:</b>	
				<b>UTM Reliability:</b>	
<b>PDF URL (Map):</b>		https://d2khazk8e83rdv.cloudfront.net/moe_mapping/downloads/2Water/Wells_pdfs/716\7166359.pdf			
<b>Additional Detail(s) (Map)</b>					
<b>Well Completed Date:</b>		2011/06/23			
<b>Year Completed:</b>		2011			
<b>Depth (m):</b>					
<b>Latitude:</b>		43.7764085579182			
<b>Longitude:</b>		-79.2311309775632			
<b>Path:</b>		716\7166359.pdf			

Map Key	Number of Records	Direction/ Distance (m)	Elev/Diff (m)	Site	DB
<hr/>					
<b><u>Bore Hole Information</u></b>					
Bore Hole ID:	1003542261			Elevation:	
DP2BR:				Elevrc:	
Spatial Status:				Zone:	17
Code OB:				East83:	642350.00
Code OB Desc:				North83:	4848560.00
Open Hole:				Org CS:	UTM83
Cluster Kind:				UTMRC:	3
Date Completed:	23-Jun-2011 00:00:00			UTMRC Desc:	margin of error : 10 - 30 m
Remarks:				Location Method:	wwr
Loc Method Desc:	on Water Well Record				
Elevrc Desc:					
Location Source Date:					
Improvement Location Source:					
Improvement Location Method:					
Source Revision Comment:					
Supplier Comment:					
<b><u>Links</u></b>					
Bore Hole ID:	1003542261			Tag No:	A099216
Depth M:				Contractor:	7383
Year Completed:	2011			Path:	716\7166359.pdf
Well Completed Dt:	2011/06/23			Latitude:	43.7764085579182
Audit No:	M07850			Longitude:	-79.2311309775632
<hr/>					
<a href="#">46</a>	2 of 2	NNE/172.2	159.8 / 0.00	ON	WWIS
Well ID:	7175864			Flowing (Y/N):	
Construction Date:				Flow Rate:	
Use 1st:				Data Entry Status:	Yes
Use 2nd:				Data Src:	
Final Well Status:				Date Received:	27-Jan-2012 00:00:00
Water Type:				Selected Flag:	TRUE
Casing Material:				Abandonment Rec:	
Audit No:	M07868			Contractor:	7383
Tag:	A099216			Form Version:	5
Constructn Method:				Owner:	
Elevation (m):				County:	YORK
Elevatn Reliabilty:				Lot:	
Depth to Bedrock:				Concession:	
Well Depth:				Concession Name:	
Overburden/Bedrock:				Easting NAD83:	
Pump Rate:				Northing NAD83:	
Static Water Level:				Zone:	
Clear/Cloudy:				UTM Reliability:	
Municipality:	SCARBOROUGH BOROUGH				
Site Info:					
PDF URL (Map):	https://d2khazk8e83rdv.cloudfront.net/moe_mapping/downloads/2Water/Wells_pdfs/717\7175864.pdf				
<b><u>Additional Detail(s) (Map)</u></b>					
Well Completed Date:	2011/11/18				
Year Completed:	2011				
Depth (m):					
Latitude:	43.7764085579182				
Longitude:	-79.2311309775632				
Path:	717\7175864.pdf				

Map Key	Number of Records	Direction/ Distance (m)	Elev/Diff (m)	Site	DB
<b><u>Bore Hole Information</u></b>					
<b>Bore Hole ID:</b>	1003639494			<b>Elevation:</b>	
<b>DP2BR:</b>				<b>Elevrc:</b>	
<b>Spatial Status:</b>				<b>Zone:</b>	17
<b>Code OB:</b>				<b>East83:</b>	642350.00
<b>Code OB Desc:</b>				<b>North83:</b>	4848560.00
<b>Open Hole:</b>				<b>Org CS:</b>	UTM83
<b>Cluster Kind:</b>				<b>UTMRC:</b>	4
<b>Date Completed:</b>	18-Nov-2011 00:00:00			<b>UTMRC Desc:</b>	margin of error : 30 m - 100 m
<b>Remarks:</b>				<b>Location Method:</b>	wwr
<b>Loc Method Desc:</b>	on Water Well Record				
<b>Elevrc Desc:</b>					
<b>Location Source Date:</b>					
<b>Improvement Location Source:</b>					
<b>Improvement Location Method:</b>					
<b>Source Revision Comment:</b>					
<b>Supplier Comment:</b>					
<b><u>Links</u></b>					
<b>Bore Hole ID:</b>	1003639494			<b>Tag No:</b>	A099216
<b>Depth M:</b>				<b>Contractor:</b>	7383
<b>Year Completed:</b>	2011			<b>Path:</b>	717\7175864.pdf
<b>Well Completed Dt:</b>	2011/11/18			<b>Latitude:</b>	43.7764085579182
<b>Audit No:</b>	M07868			<b>Longitude:</b>	-79.2311309775632
<b>47</b>	<b>1 of 1</b>	<b>SE/173.3</b>	<b>159.8 / 0.00</b>	<b>TRANSPORT TRUCK MARKHAM RD &amp; BRIMORTON MOTOR VEHICLE (OPERATING FLUID) TORONTO CITY ON</b>	<b>SPL</b>
<b>Ref No:</b>	83696			<b>Contaminant Qty:</b>	
<b>Site No:</b>				<b>Nature of Damage:</b>	
<b>Incident Dt:</b>	4/7/1993			<b>Discharger Report:</b>	
<b>Year:</b>				<b>Material Group:</b>	
<b>Incident Cause:</b>	OTHER CONTAINER LEAK			<b>Health/Env Conseq:</b>	
<b>Incident Event:</b>				<b>Agency Involved:</b>	POLICE, METRO ROADS, SCARB WORKS
<b>Environment Impact:</b>	POSSIBLE			<b>Site Lot:</b>	
<b>Nature of Impact:</b>	Soil contamination			<b>Site Conc:</b>	
<b>MOE Response:</b>				<b>Site Geo Ref Accu:</b>	
<b>Dt MOE Arvl on Scn:</b>				<b>Site Map Datum:</b>	
<b>MOE Reported Dt:</b>	4/7/1993			<b>Northing:</b>	
<b>Dt Document Closed:</b>				<b>Easting:</b>	
<b>Municipality No:</b>	01106				
<b>System Facility Address:</b>					
<b>Client Type:</b>					
<b>Call Report Location Geodata:</b>					
<b>Contaminant Code:</b>					
<b>Contaminant Name:</b>					
<b>Contaminant Limit 1:</b>					
<b>Contam Limit Freq 1:</b>					
<b>Contaminant UN No 1:</b>					
<b>Receiving Medium:</b>	LAND				
<b>Receiving Environment:</b>					
<b>Incident Reason:</b>	CORROSION				
<b>Incident Summary:</b>	DIESEL FUEL LEAKING FROM TRANSPORT TRUCK SADDLE TANK TO ROAD				
<b>Site Region:</b>					
<b>Site Municipality:</b>	TORONTO CITY				
<b>Activity Preceding Spill:</b>					
<b>Property 2nd Watershed:</b>					
<b>Property Tertiary Watershed:</b>					

Map Key	Number of Records	Direction/ Distance (m)	Elev/Diff (m)	Site	DB
Sector Type: SAC Action Class: Source Type: Site County/District: Site Geo Ref Meth: Site District Office: Nearest Watercourse: Site Name: Site Address:					
<a href="#">48</a>	1 of 4	N/179.5	159.8 / 0.00	SERVICE STATION MARKHAM RD & ELLESMERE RD SEWER (N.O. S.) TORONTO CITY ON	SPL
<div> <div> <b>Ref No:</b> 49270  <b>Site No:</b>  <b>Incident Dt:</b> 4/13/1991  <b>Year:</b>  <b>Incident Cause:</b> UNDERGROUND TANK LEAK  <b>Incident Event:</b>  <b>Environment Impact:</b> POSSIBLE  <b>Nature of Impact:</b> Soil contamination  <b>MOE Response:</b>  <b>Dt MOE Arvl on Scn:</b>  <b>MOE Reported Dt:</b> 4/18/1991  <b>Dt Document Closed:</b>  <b>Municipality No:</b> 01106  <b>System Facility Address:</b>  <b>Client Type:</b>  <b>Call Report Location Geodata:</b>  <b>Contaminant Code:</b>  <b>Contaminant Name:</b>  <b>Contaminant Limit 1:</b>  <b>Contam Limit Freq 1:</b>  <b>Contaminant UN No 1:</b>  <b>Receiving Medium:</b> LAND / WATER  <b>Receiving Environment:</b>  <b>Incident Reason:</b> UNKNOWN  <b>Incident Summary:</b> SERVICE STATION-GASOLINE IN SEWER FROM SHELL OIL SERVICE STATION  <b>Site Region:</b>  <b>Site Municipality:</b> TORONTO CITY  <b>Activity Preceding Spill:</b>  <b>Property 2nd Watershed:</b>  <b>Property Tertiary Watershed:</b>  <b>Sector Type:</b>  <b>SAC Action Class:</b>  <b>Source Type:</b>  <b>Site County/District:</b>  <b>Site Geo Ref Meth:</b>  <b>Site District Office:</b>  <b>Nearest Watercourse:</b>  <b>Site Name:</b>  <b>Site Address:</b> </div> <div> <b>Contaminant Qty:</b>  <b>Nature of Damage:</b>  <b>Discharger Report:</b>  <b>Material Group:</b>  <b>Health/Env Conseq:</b> SCARB WORKS,PENNY &amp; CASSON  <b>Agency Involved:</b>  <b>Site Lot:</b>  <b>Site Conc:</b>  <b>Site Geo Ref Accu:</b>  <b>Site Map Datum:</b>  <b>Northing:</b>  <b>Easting:</b> </div> </div>					

<a href="#">48</a>	2 of 4	N/179.5	159.8 / 0.00	PROVIMAR FUELS INC. MARKHAM/ELLESMERE - ESSO SERVICE STATION TANK TRUCK (CARGO) TORONTO CITY ON	SPL
<div> <div> <b>Ref No:</b> 127013  <b>Site No:</b> </div> <div> <b>Contaminant Qty:</b>  <b>Nature of Damage:</b> </div> </div>					

<a href="#">48</a>	3 of 4	N/179.5	159.8 / 0.00	TORONTO TRANSIT COMMISSION ELLESMERE ROAD FROM DOLLY VARDEN TO MARKHAM ROAD MOTOR VEHICLE (OPERATING FLUID) TORONTO CITY ON	SPL
<b>Ref No:</b>	144459			<b>Contaminant Qty:</b>	
<b>Site No:</b>				<b>Nature of Damage:</b>	
<b>Incident Dt:</b>	7/31/1997			<b>Discharger Report:</b>	
<b>Year:</b>				<b>Material Group:</b>	
<b>Incident Cause:</b>	OTHER CONTAINER LEAK			<b>Health/Env Conseq:</b>	
<b>Incident Event:</b>				<b>Agency Involved:</b>	WORKS
<b>Environment Impact:</b>	NOT ANTICIPATED			<b>Site Lot:</b>	
<b>Nature of Impact:</b>	Soil contamination			<b>Site Conc:</b>	
<b>MOE Response:</b>				<b>Site Geo Ref Accu:</b>	
<b>Dt MOE Arvl on Scn:</b>				<b>Site Map Datum:</b>	
<b>MOE Reported Dt:</b>	7/31/1997			<b>Northing:</b>	
<b>Dt Document Closed:</b>				<b>Easting:</b>	
<b>Municipality No:</b>	01106				
<b>System Facility Address:</b>					
<b>Client Type:</b>					
<b>Call Report Location Geodata:</b>					
<b>Contaminant Code:</b>					
<b>Contaminant Name:</b>					
<b>Contaminant Limit 1:</b>					
<b>Contam Limit Freq 1:</b>					

Map Key	Number of Records	Direction/ Distance (m)	Elev/Diff (m)	Site	DB
<b>Contaminant UN No 1:</b> <b>Receiving Medium:</b> LAND <b>Receiving Environment:</b> <b>Incident Reason:</b> GASKET/JOINT <b>Incident Summary:</b> TTC-20L TRANSMISSION OIL TO ROADWAY. TTC CLEANING UP: WORKS <b>Site Region:</b> <b>Site Municipality:</b> TORONTO CITY <b>Activity Preceding Spill:</b> <b>Property 2nd Watershed:</b> <b>Property Tertiary Watershed:</b> <b>Sector Type:</b> <b>SAC Action Class:</b> <b>Source Type:</b> <b>Site County/District:</b> <b>Site Geo Ref Meth:</b> <b>Site District Office:</b> <b>Nearest Watercourse:</b> <b>Site Name:</b> <b>Site Address:</b>					
<a href="#">48</a>	4 of 4	N/179.5	159.8 / 0.00	Eastbound curb land on Ellesmere west of Markham Road<UNOFFICIAL> Toronto ON	SPL
<b>Ref No:</b> 8434-7ENTKU <b>Site No:</b> <b>Incident Dt:</b> <b>Year:</b> <b>Incident Cause:</b> Cooling System Leak <b>Incident Event:</b> <b>Environment Impact:</b> Confirmed <b>Nature of Impact:</b> Other Impact(s); Soil Contamination <b>MOE Response:</b> No Field Response <b>Dt MOE Arvl on Scn:</b> <b>MOE Reported Dt:</b> 5/15/2008 <b>Dt Document Closed:</b> <b>Municipality No:</b> <b>System Facility Address:</b> <b>Client Type:</b> <b>Call Report Location Geodata:</b> <b>Contaminant Code:</b> 27 <b>Contaminant Name:</b> COOLANT (N.O.S.) <b>Contaminant Limit 1:</b> <b>Contam Limit Freq 1:</b> <b>Contaminant UN No 1:</b> <b>Receiving Medium:</b> <b>Receiving Environment:</b> <b>Incident Reason:</b> <b>Incident Summary:</b> TTC: 40L coolant to roadway and catchbasin <b>Site Region:</b> <b>Site Municipality:</b> Toronto <b>Activity Preceding Spill:</b> <b>Property 2nd Watershed:</b> <b>Property Tertiary Watershed:</b> <b>Sector Type:</b> Other Motor Vehicle <b>SAC Action Class:</b> Land Spills <b>Source Type:</b> <b>Site County/District:</b> <b>Site Geo Ref Meth:</b> <b>Site District Office:</b> Toronto - District <b>Nearest Watercourse:</b> <b>Site Name:</b> Eastbound curb land on Ellesmere west of Markham Road<UNOFFICIAL> <b>Site Address:</b>					
<b>Contaminant Qty:</b> 40 L <b>Nature of Damage:</b> <b>Discharger Report:</b> <b>Material Group:</b> <b>Health/Env Conseq:</b> <b>Agency Involved:</b> <b>Site Lot:</b> <b>Site Conc:</b> <b>Site Geo Ref Accu:</b> <b>Site Map Datum:</b> <b>Northing:</b> <b>Easting:</b>					

Map Key	Number of Records	Direction/ Distance (m)	Elev/Diff (m)	Site	DB
<a href="#">49</a>	1 of 1	NNE/180.8	159.8 / 0.00	SULAI INC 2141 ELLESMERE ROAD Toronto ON M1G 3M6	GEN
Generator No:		ON6135964			
SIC Code:					
SIC Description:					
Approval Years:		As of Nov 2021			
PO Box No:					
Country:		Canada			
Status:		Registered			
Co Admin:					
Choice of Contact:					
Phone No Admin:					
Contaminated Facility:					
MHSW Facility:					
<u>Detail(s)</u>					
Waste Class:		312 P			
Waste Class Name:		Pathological wastes			
<a href="#">50</a>	1 of 1	NNE/181.4	159.8 / 0.00	ON	BORE
Borehole ID:		629517		Inclin FLG:	No
OGF ID:		215529924		SP Status:	Initial Entry
Status:				Surv Elev:	No
Type:		Borehole		Piezometer:	No
Use:		Geotechnical/Geological Investigation		Primary Name:	
Completion Date:		JUN-1965		Municipality:	
Static Water Level:				Lot:	
Primary Water Use:		Not Used		Township:	
Sec. Water Use:				Latitude DD:	43.776429
Total Depth m:		6.1		Longitude DD:	-79.230823
Depth Ref:		Ground Surface		UTM Zone:	17
Depth Elev:				Easting:	642375
Drill Method:		Power auger		Northing:	4848563
Orig Ground Elev m:		160		Location Accuracy:	
Elev Reliabil Note:				Accuracy:	Not Applicable
DEM Ground Elev m:		160			
Concession:					
Location D:					
Survey D:					
Comments:					
<u>Borehole Geology Stratum</u>					
Geology Stratum ID:		218453352		Mat Consistency:	Hard
Top Depth:		1.8		Material Moisture:	
Bottom Depth:		2.6		Material Texture:	
Material Color:		Brown		Non Geo Mat Type:	
Material 1:		Sand		Geologic Formation:	
Material 2:		Silt		Geologic Group:	
Material 3:		Clay		Geologic Period:	
Material 4:		Gravel		Depositional Gen:	
Gsc Material Description:					
Stratum Description:		SAND,SILT,CLAY, GRAVEL. BROWN,HARD.			
Geology Stratum ID:		218453350		Mat Consistency:	
Top Depth:		.8		Material Moisture:	
Bottom Depth:		1.1		Material Texture:	

Map Key	Number of Records	Direction/ Distance (m)	Elev/Diff (m)	Site	DB
<b>Material Color:</b>	Brown			<b>Non Geo Mat Type:</b>	
<b>Material 1:</b>	Soil			<b>Geologic Formation:</b>	
<b>Material 2:</b>				<b>Geologic Group:</b>	
<b>Material 3:</b>				<b>Geologic Period:</b>	
<b>Material 4:</b>				<b>Depositional Gen:</b>	
<b>Gsc Material Description:</b>					
<b>Stratum Description:</b>	SOIL. BROWN.				
<b>Geology Stratum ID:</b>	218453356			<b>Mat Consistency:</b>	
<b>Top Depth:</b>	5.2			<b>Material Moisture:</b>	Dry
<b>Bottom Depth:</b>	6.1			<b>Material Texture:</b>	
<b>Material Color:</b>	Green			<b>Non Geo Mat Type:</b>	
<b>Material 1:</b>	Sand			<b>Geologic Formation:</b>	
<b>Material 2:</b>	Silt			<b>Geologic Group:</b>	
<b>Material 3:</b>	Clay			<b>Geologic Period:</b>	
<b>Material 4:</b>	Gravel			<b>Depositional Gen:</b>	
<b>Gsc Material Description:</b>					
<b>Stratum Description:</b>	SAND,SILT,CLAY, GRAVEL. GREEN,DRY. 000250990003591500060926000859220013592500158036700110020				**Note: Many records provided by the department have a truncated [Stratum Description] field.
<b>Geology Stratum ID:</b>	218453354			<b>Mat Consistency:</b>	Hard
<b>Top Depth:</b>	4.1			<b>Material Moisture:</b>	
<b>Bottom Depth:</b>	4.8			<b>Material Texture:</b>	
<b>Material Color:</b>	Brown			<b>Non Geo Mat Type:</b>	
<b>Material 1:</b>	Sand			<b>Geologic Formation:</b>	
<b>Material 2:</b>	Silt			<b>Geologic Group:</b>	
<b>Material 3:</b>	Clay			<b>Geologic Period:</b>	
<b>Material 4:</b>	Gravel			<b>Depositional Gen:</b>	
<b>Gsc Material Description:</b>					
<b>Stratum Description:</b>	SAND,SILT,CLAY, GRAVEL. BROWN,HARD.				
<b>Geology Stratum ID:</b>	218453355			<b>Mat Consistency:</b>	Hard
<b>Top Depth:</b>	4.8			<b>Material Moisture:</b>	
<b>Bottom Depth:</b>	5.2			<b>Material Texture:</b>	
<b>Material Color:</b>	Brown			<b>Non Geo Mat Type:</b>	
<b>Material 1:</b>	Sand			<b>Geologic Formation:</b>	
<b>Material 2:</b>	Silt			<b>Geologic Group:</b>	
<b>Material 3:</b>	Clay			<b>Geologic Period:</b>	
<b>Material 4:</b>	Gravel			<b>Depositional Gen:</b>	
<b>Gsc Material Description:</b>					
<b>Stratum Description:</b>	SAND,SILT,CLAY, GRAVEL. BROWN,HARD.				
<b>Geology Stratum ID:</b>	218453353			<b>Mat Consistency:</b>	Stiff
<b>Top Depth:</b>	2.6			<b>Material Moisture:</b>	
<b>Bottom Depth:</b>	4.1			<b>Material Texture:</b>	
<b>Material Color:</b>	Brown			<b>Non Geo Mat Type:</b>	
<b>Material 1:</b>	Sand			<b>Geologic Formation:</b>	
<b>Material 2:</b>	Silt			<b>Geologic Group:</b>	
<b>Material 3:</b>	Clay			<b>Geologic Period:</b>	
<b>Material 4:</b>	Gravel			<b>Depositional Gen:</b>	
<b>Gsc Material Description:</b>					
<b>Stratum Description:</b>	SAND,SILT,CLAY, GRAVEL. BROWN,STIFF.				
<b>Geology Stratum ID:</b>	218453349			<b>Mat Consistency:</b>	
<b>Top Depth:</b>	0			<b>Material Moisture:</b>	
<b>Bottom Depth:</b>	.8			<b>Material Texture:</b>	
<b>Material Color:</b>				<b>Non Geo Mat Type:</b>	
<b>Material 1:</b>	Fill			<b>Geologic Formation:</b>	
<b>Material 2:</b>	Sand			<b>Geologic Group:</b>	
<b>Material 3:</b>	Clay			<b>Geologic Period:</b>	
<b>Material 4:</b>				<b>Depositional Gen:</b>	fill
<b>Gsc Material Description:</b>					
<b>Stratum Description:</b>	FILL,SAND,CLAY.				
<b>Geology Stratum ID:</b>	218453351			<b>Mat Consistency:</b>	Stiff

Map Key	Number of Records	Direction/ Distance (m)	Elev/Diff (m)	Site	DB
<div><div><div>Top Depth:1.1</div><div>Bottom Depth:1.8</div><div>Material Color:Brown</div><div>Material 1:Till</div><div>Material 2:Clay</div><div>Material 3:Sand</div><div>Material 4:Gravel</div><div>Gsc Material Description: Stratum Description:</div></div><div>TILL,CLAY,SAND, GRAVEL. BROWN,STIFF.</div></div>					
<div>Source</div> <div><div><div>Source Type:Data Survey</div><div>Source Orig:Geological Survey of Canada</div><div>Source Date:1956-1972</div><div>Confidence:H</div><div>Observatio:</div><div>Source Name:Urban Geology Automated Information System (UGAIS)</div><div>Source Details:File: OSHAWA.txt RecordID: 050980 NTS_Sheet: 30M14B</div><div>Confiden 1:Logged by professional. Exact and complete description of material and properties.</div></div><div><div>Source Appl:Spatial/Tabular</div><div>Source Iden:1</div><div>Scale or Res:Varies</div><div>Horizontal:NAD27</div><div>Verticalda:Mean Average Sea Level</div></div></div>					
<div>Source List</div> <div><div><div>Source Identifier:1</div><div>Source Type:Data Survey</div><div>Source Date:1956-1972</div><div>Scale or Resolution:Varies</div><div>Source Name:Urban Geology Automated Information System (UGAIS)</div><div>Source Originators:Geological Survey of Canada</div></div><div><div>Horizontal Datum:NAD27</div><div>Vertical Datum:Mean Average Sea Level</div><div>Projection Name:Universal Transverse Mercator</div></div></div>					
51	1 of 1	NE/185.6	159.8 / 0.00	2201 Ellesmere Road Scarborough ON	WWIS
<div><div><div>Well ID:7333114</div><div>Construction Date:</div><div>Use 1st:Monitoring</div><div>Use 2nd:</div><div>Final Well Status:Observation Wells</div><div>Water Type:</div><div>Casing Material:</div><div>Audit No:HL93ZDHJ</div><div>Tag:A266387</div><div>Constructn Method:</div><div>Elevation (m):</div><div>Elevatn Reliabilty:</div><div>Depth to Bedrock:</div><div>Well Depth:</div><div>Overburden/Bedrock:</div><div>Pump Rate:</div><div>Static Water Level:</div><div>Clear/Cloudy:</div><div>Municipality:SCARBOROUGH BOROUGH</div><div>Site Info:</div></div><div><div>Flowing (Y/N):</div><div>Flow Rate:</div><div>Data Entry Status:</div><div>Data Src:</div><div>Date Received:17-May-2019 00:00:00</div><div>Selected Flag:TRUE</div><div>Abandonment Rec:</div><div>Contractor:7147</div><div>Form Version:9</div><div>Owner:</div><div>County:YORK</div><div>Lot:</div><div>Concession:</div><div>Concession Name:</div><div>Easting NAD83:</div><div>Northing NAD83:</div><div>Zone:</div><div>UTM Reliability:</div></div></div>					
PDF URL (Map):		https://d2khazk8e83rdv.cloudfront.net/moe_mapping/downloads/2Water/Wells_pdfs/733\7333114.pdf			
<div>Additional Detail(s) (Map)</div> <div><div><div>Well Completed Date:2019/04/24</div><div>Year Completed:2019</div><div>Depth (m):7</div><div>Latitude:43.7762415250708</div></div></div>					

Map Key	Number of Records	Direction/ Distance (m)	Elev/Diff (m)	Site	DB
Longitude:		-79.2302288058432			
Path:		733\7333114.pdf			
<b><u>Bore Hole Information</u></b>					
Bore Hole ID:	1007397931			Elevation:	
DP2BR:				Elevrc:	
Spatial Status:				Zone:	17
Code OB:				East83:	642423.00
Code OB Desc:				North83:	4848543.00
Open Hole:				Org CS:	UTM83
Cluster Kind:				UTMRC:	4
Date Completed:	24-Apr-2019 00:00:00			UTMRC Desc:	margin of error : 30 m - 100 m
Remarks:				Location Method:	wwr
Loc Method Desc:		on Water Well Record			
Elevrc Desc:					
Location Source Date:					
Improvement Location Source:					
Improvement Location Method:					
Source Revision Comment:					
Supplier Comment:					
<b><u>Overburden and Bedrock</u></b>					
<b><u>Materials Interval</u></b>					
Formation ID:	1007398199				
Layer:	2				
Color:	6				
General Color:	BROWN				
Mat1:	06				
Most Common Material:	SILT				
Mat2:	28				
Mat2 Desc:	SAND				
Mat3:					
Mat3 Desc:					
Formation Top Depth:	0.20000000298023224				
Formation End Depth:	7.0				
Formation End Depth UOM:	m				
<b><u>Overburden and Bedrock</u></b>					
<b><u>Materials Interval</u></b>					
Formation ID:	1007398198				
Layer:	1				
Color:	8				
General Color:	BLACK				
Mat1:					
Most Common Material:					
Mat2:					
Mat2 Desc:					
Mat3:					
Mat3 Desc:					
Formation Top Depth:	0.0				
Formation End Depth:	0.20000000298023224				
Formation End Depth UOM:	m				
<b><u>Annular Space/Abandonment</u></b>					
<b><u>Sealing Record</u></b>					
Plug ID:	1007398411				
Layer:	2				
Plug From:	0.30000001192092896				

Map Key	Number of Records	Direction/ Distance (m)	Elev/Diff (m)	Site	DB
<hr/>					
Plug To:		3.5999999046325684			
Plug Depth UOM:		m			
 <u>Annular Space/Abandonment Sealing Record</u>					
Plug ID:		1007398355			
Layer:		1			
Plug From:					
Plug To:					
Plug Depth UOM:		m			
 <u>Annular Space/Abandonment Sealing Record</u>					
Plug ID:		1007398410			
Layer:		1			
Plug From:		0.0			
Plug To:		0.30000001192092896			
Plug Depth UOM:		m			
 <u>Annular Space/Abandonment Sealing Record</u>					
Plug ID:		1007398412			
Layer:		3			
Plug From:		3.5999999046325684			
Plug To:		7.0			
Plug Depth UOM:		m			
 <u>Method of Construction &amp; Well Use</u>					
Method Construction ID:		1007398095			
Method Construction Code:		E			
Method Construction:		Auger			
Other Method Construction:					
 <u>Pipe Information</u>					
Pipe ID:		1007398032			
Casing No:		0			
Comment:					
Alt Name:					
 <u>Construction Record - Casing</u>					
Casing ID:		1007398258			
Layer:		1			
Material:		5			
Open Hole or Material:		PLASTIC			
Depth From:		0.0			
Depth To:		3.9000000953674316			
Casing Diameter:		5.0			
Casing Diameter UOM:		cm			
Casing Depth UOM:		m			
 <u>Construction Record - Screen</u>					
Screen ID:		1007398294			

Map Key	Number of Records	Direction/ Distance (m)	Elev/Diff (m)	Site	DB
<b>Layer:</b>					
		1			
<b>Slot:</b>		10			
<b>Screen Top Depth:</b>		3.9000000953674316			
<b>Screen End Depth:</b>		7.0			
<b>Screen Material:</b>		5			
<b>Screen Depth UOM:</b>		m			
<b>Screen Diameter UOM:</b>		cm			
<b>Screen Diameter:</b>		6.300000190734863			
<b><u>Results of Well Yield Testing</u></b>					
<b>Pumping Test Method Desc:</b>					
<b>Pump Test ID:</b>		1007398033			
<b>Pump Set At:</b>					
<b>Static Level:</b>					
<b>Final Level After Pumping:</b>					
<b>Recommended Pump Depth:</b>					
<b>Pumping Rate:</b>					
<b>Flowing Rate:</b>					
<b>Recommended Pump Rate:</b>					
<b>Levels UOM:</b>		m			
<b>Rate UOM:</b>		LPM			
<b>Water State After Test Code:</b>					
<b>Water State After Test:</b>					
<b>Pumping Test Method:</b>					
<b>Pumping Duration HR:</b>					
<b>Pumping Duration MIN:</b>					
<b>Flowing:</b>					
<b><u>Water Details</u></b>					
<b>Water ID:</b>		1007398155			
<b>Layer:</b>		1			
<b>Kind Code:</b>		8			
<b>Kind:</b>		Untested			
<b>Water Found Depth:</b>		6.099999904632568			
<b>Water Found Depth UOM:</b>		m			
<b><u>Hole Diameter</u></b>					
<b>Hole ID:</b>		1007398327			
<b>Diameter:</b>		11.399999618530273			
<b>Depth From:</b>		0.0			
<b>Depth To:</b>		7.0			
<b>Hole Depth UOM:</b>		m			
<b>Hole Diameter UOM:</b>		cm			
<b><u>Links</u></b>					
<b>Bore Hole ID:</b>		1007397931		<b>Tag No:</b>	A266387
<b>Depth M:</b>		7		<b>Contractor:</b>	7147
<b>Year Completed:</b>		2019		<b>Path:</b>	733\7333114.pdf
<b>Well Completed Dt:</b>		2019/04/24		<b>Latitude:</b>	43.7762415250708
<b>Audit No:</b>		HL93ZDHJ		<b>Longitude:</b>	-79.2302288058432
<a href="#">52</a>	1 of 4	S/209.1	159.8 / 0.00	CONTRACTOR OUTDOOR PARKING LOT 555 BRIMORTON DRIVE (N.O.S.) TORONTO CITY ON M1H 2E9	SPL
<b>Ref No:</b>		66685		<b>Contaminant Qty:</b>	
<b>Site No:</b>				<b>Nature of Damage:</b>	

Map Key	Number of Records	Direction/ Distance (m)	Elev/Diff (m)	Site	DB
<div> <div> <b>Incident Dt:</b> 2/2/1992  <b>Year:</b>  <b>Incident Cause:</b> VALVE/FITTING LEAK OR FAILURE  <b>Incident Event:</b>  <b>Environment Impact:</b> NOT ANTICIPATED  <b>Nature of Impact:</b> Soil contamination  <b>MOE Response:</b>  <b>Dt MOE Arvl on Scn:</b>  <b>MOE Reported Dt:</b> 2/3/1992  <b>Dt Document Closed:</b>  <b>Municipality No:</b> 01106  <b>System Facility Address:</b>  <b>Client Type:</b>  <b>Call Report Location Geodata:</b>  <b>Contaminant Code:</b>  <b>Contaminant Name:</b>  <b>Contaminant Limit 1:</b>  <b>Contam Limit Freq 1:</b>  <b>Contaminant UN No 1:</b>  <b>Receiving Medium:</b> LAND  <b>Receiving Environment:</b>  <b>Incident Reason:</b> EQUIPMENT FAILURE  <b>Incident Summary:</b> JACK FROST- 450L DIESEL FUEL TO OUTDOOR PARKING LOT, CLEANED UP.  <b>Site Region:</b>  <b>Site Municipality:</b> TORONTO CITY  <b>Activity Preceding Spill:</b>  <b>Property 2nd Watershed:</b>  <b>Property Tertiary Watershed:</b>  <b>Sector Type:</b>  <b>SAC Action Class:</b>  <b>Source Type:</b>  <b>Site County/District:</b>  <b>Site Geo Ref Meth:</b>  <b>Site District Office:</b>  <b>Nearest Watercourse:</b>  <b>Site Name:</b>  <b>Site Address:</b> </div> <div> <b>Discharger Report:</b>  <b>Material Group:</b>  <b>Health/Env Conseq:</b>  <b>Agency Involved:</b>  <b>Site Lot:</b>  <b>Site Conc:</b>  <b>Site Geo Ref Accu:</b>  <b>Site Map Datum:</b>  <b>Northing:</b>  <b>Easting:</b> </div> </div>					
<a href="#">52</a>	2 of 4	S/209.1	159.8 / 0.00	555 Brimorton Drive Scarborough ON M1H 2E9	EHS
<div> <div> <b>Order No:</b> 20020214002  <b>Status:</b> C  <b>Report Type:</b> Site Report  <b>Report Date:</b> 2/15/02  <b>Date Received:</b> 2/14/02  <b>Previous Site Name:</b>  <b>Lot/Building Size:</b>  <b>Additional Info Ordered:</b> </div> <div> <b>Nearest Intersection:</b> Ellesmere and Markham Road  <b>Municipality:</b>  <b>Client Prov/State:</b> ON  <b>Search Radius (km):</b> 0.25  <b>X:</b> -79.231548  <b>Y:</b> 43.773168 </div> </div>					
<a href="#">52</a>	3 of 4	S/209.1	159.8 / 0.00	Joe DiMonte Contracting Ltd. 555 Brimorton Dr. Toronto ON M1H 2E9	GEN
<div> <div> <b>Generator No:</b> ON3391974  <b>SIC Code:</b>  <b>SIC Description:</b>  <b>Approval Years:</b> 02,03,04  <b>PO Box No:</b>  <b>Country:</b>  <b>Status:</b>  <b>Co Admin:</b> </div> </div>					

Map Key	Number of Records	Direction/ Distance (m)	Elev/Diff (m)	Site	DB
Choice of Contact: Phone No Admin: Contaminated Facility: MHSW Facility:					
<u>Detail(s)</u>					
Waste Class:	221				
Waste Class Name:	LIGHT FUELS				
<u>52</u>	4 of 4	S/209.1	159.8 / 0.00	ON	BORE
Borehole ID:	627417			Inclin FLG:	No
OGF ID:	215527844			SP Status:	Initial Entry
Status:				Surv Elev:	No
Type:	Borehole			Piezometer:	No
Use:	Geotechnical/Geological Investigation			Primary Name:	
Completion Date:	MAR-1965			Municipality:	
Static Water Level:				Lot:	
Primary Water Use:	Not Used			Township:	
Sec. Water Use:				Latitude DD:	43.773017
Total Depth m:	9.2			Longitude DD:	-79.231421
Depth Ref:	Ground Surface			UTM Zone:	17
Depth Elev:				Easting:	642335
Drill Method:	Power auger			Northing:	4848183
Orig Ground Elev m:	163			Location Accuracy:	
Elev Reliabil Note:				Accuracy:	Not Applicable
DEM Ground Elev m:	158				
Concession:					
Location D:					
Survey D:					
Comments:					
<u>Borehole Geology Stratum</u>					
Geology Stratum ID:	218444340			Mat Consistency:	
Top Depth:	0			Material Moisture:	
Bottom Depth:	.5			Material Texture:	
Material Color:				Non Geo Mat Type:	
Material 1:	Soil			Geologic Formation:	
Material 2:				Geologic Group:	
Material 3:				Geologic Period:	
Material 4:				Depositional Gen:	
Gsc Material Description:					
Stratum Description:	SOIL.				
Geology Stratum ID:	218444343			Mat Consistency:	Hard
Top Depth:	2.3			Material Moisture:	
Bottom Depth:	3.7			Material Texture:	
Material Color:	Brown			Non Geo Mat Type:	
Material 1:	Silt			Geologic Formation:	
Material 2:	Sand			Geologic Group:	
Material 3:	Clay			Geologic Period:	
Material 4:	Gravel			Depositional Gen:	
Gsc Material Description:					
Stratum Description:	SILT,SAND,CLAY, GRAVEL. BROWN,VERY HARD.				
Geology Stratum ID:	218444347			Mat Consistency:	Hard
Top Depth:	7.6			Material Moisture:	
Bottom Depth:	9.2			Material Texture:	
Material Color:	Green			Non Geo Mat Type:	
Material 1:	Silt			Geologic Formation:	

Map Key	Number of Records	Direction/ Distance (m)	Elev/Diff (m)	Site	DB
Material 2:	Sand			Geologic Group:	
Material 3:	Clay			Geologic Period:	
Material 4:	Gravel			Depositional Gen:	
Gsc Material Description:					
Stratum Description:	SILT,SAND,CLAY, GRAVEL. GREEN,VERY HARD. 000300100007506000120020001750300019003000250060 **Note: Many records provided by the department have a truncated [Stratum Description] field.				
Geology Stratum ID:	218444344			Mat Consistency:	Stiff
Top Depth:	3.7			Material Moisture:	
Bottom Depth:	5.3			Material Texture:	
Material Color:	Green			Non Geo Mat Type:	
Material 1:	Silt			Geologic Formation:	
Material 2:	Sand			Geologic Group:	
Material 3:	Clay			Geologic Period:	
Material 4:	Gravel			Depositional Gen:	
Gsc Material Description:					
Stratum Description:	SILT,SAND,CLAY, GRAVEL. GREEN,STIFF.				
Geology Stratum ID:	218444346			Mat Consistency:	Hard
Top Depth:	5.8			Material Moisture:	
Bottom Depth:	7.6			Material Texture:	
Material Color:	Green			Non Geo Mat Type:	
Material 1:	Silt			Geologic Formation:	
Material 2:	Sand			Geologic Group:	
Material 3:	Clay			Geologic Period:	
Material 4:	Gravel			Depositional Gen:	
Gsc Material Description:					
Stratum Description:	SILT,SAND,CLAY, GRAVEL. GREEN,HARD.				
Geology Stratum ID:	218444341			Mat Consistency:	
Top Depth:	.5			Material Moisture:	
Bottom Depth:	.9			Material Texture:	
Material Color:	Brown			Non Geo Mat Type:	
Material 1:	Till			Geologic Formation:	
Material 2:				Geologic Group:	
Material 3:				Geologic Period:	
Material 4:				Depositional Gen:	
Gsc Material Description:					
Stratum Description:	TILL. BROWN.				
Geology Stratum ID:	218444345			Mat Consistency:	Hard
Top Depth:	5.3			Material Moisture:	
Bottom Depth:	5.8			Material Texture:	
Material Color:	Green			Non Geo Mat Type:	
Material 1:	Silt			Geologic Formation:	
Material 2:	Sand			Geologic Group:	
Material 3:	Clay			Geologic Period:	
Material 4:	Gravel			Depositional Gen:	
Gsc Material Description:					
Stratum Description:	SILT,SAND,CLAY, GRAVEL. GREEN,HARD.				
Geology Stratum ID:	218444342			Mat Consistency:	Stiff
Top Depth:	.9			Material Moisture:	
Bottom Depth:	2.3			Material Texture:	
Material Color:	Brown			Non Geo Mat Type:	
Material 1:	Silt			Geologic Formation:	
Material 2:	Sand			Geologic Group:	
Material 3:	Clay			Geologic Period:	
Material 4:	Gravel			Depositional Gen:	
Gsc Material Description:					
Stratum Description:	SILT,SAND,CLAY, GRAVEL. BROWN,STIFF.				
Source					
Source Type:	Data Survey			Source Appl:	Spatial/Tabular

Map Key	Number of Records	Direction/ Distance (m)	Elev/Diff (m)	Site	DB
<b>Source Orig:</b>	Geological Survey of Canada			<b>Source Iden:</b>	1
<b>Source Date:</b>	1956-1972			<b>Scale or Res:</b>	Varies
<b>Confidence:</b>	H			<b>Horizontal:</b>	NAD27
<b>Observatio:</b>				<b>Verticalda:</b>	Mean Average Sea Level
<b>Source Name:</b>	Urban Geology Automated Information System (UGAIS)				
<b>Source Details:</b>	File: OSHAWA.txt RecordID: 011820 NTS_Sheet: 30M14B				
<b>Confiden 1:</b>	Logged by professional. Exact and complete description of material and properties.				
<b>Source List</b>					
<b>Source Identifier:</b>	1			<b>Horizontal Datum:</b>	NAD27
<b>Source Type:</b>	Data Survey			<b>Vertical Datum:</b>	Mean Average Sea Level
<b>Source Date:</b>	1956-1972			<b>Projection Name:</b>	Universal Transverse Mercator
<b>Scale or Resolution:</b>	Varies				
<b>Source Name:</b>	Urban Geology Automated Information System (UGAIS)				
<b>Source Originators:</b>	Geological Survey of Canada				

<b>53</b>	<b>1 of 1</b>	<b>SSE/211.8</b>	<b>159.8 / 0.00</b>	<b>ON</b>	<b>BORE</b>
<b>Borehole ID:</b>	627416			<b>Inclin FLG:</b>	No
<b>OGF ID:</b>	215527843			<b>SP Status:</b>	Initial Entry
<b>Status:</b>				<b>Surv Elev:</b>	No
<b>Type:</b>	Borehole			<b>Piezometer:</b>	No
<b>Use:</b>	Geotechnical/Geological Investigation			<b>Primary Name:</b>	
<b>Completion Date:</b>	MAR-1965			<b>Municipality:</b>	
<b>Static Water Level:</b>				<b>Lot:</b>	
<b>Primary Water Use:</b>	Not Used			<b>Township:</b>	
<b>Sec. Water Use:</b>				<b>Latitude DD:</b>	43.773013
<b>Total Depth m:</b>	9.2			<b>Longitude DD:</b>	-79.231173
<b>Depth Ref:</b>	Ground Surface			<b>UTM Zone:</b>	17
<b>Depth Elev:</b>				<b>Easting:</b>	642355
<b>Drill Method:</b>	Power auger			<b>Northing:</b>	4848183
<b>Orig Ground Elev m:</b>	163			<b>Location Accuracy:</b>	
<b>Elev Reliabil Note:</b>				<b>Accuracy:</b>	Not Applicable
<b>DEM Ground Elev m:</b>	159				
<b>Concession:</b>					
<b>Location D:</b>					
<b>Survey D:</b>					
<b>Comments:</b>					

#### **Borehole Geology Stratum**

<b>Geology Stratum ID:</b>	218444335			<b>Mat Consistency:</b>	Stiff
<b>Top Depth:</b>	.3			<b>Material Moisture:</b>	
<b>Bottom Depth:</b>	2.3			<b>Material Texture:</b>	
<b>Material Color:</b>	Brown			<b>Non Geo Mat Type:</b>	
<b>Material 1:</b>	Silt			<b>Geologic Formation:</b>	
<b>Material 2:</b>	Sand			<b>Geologic Group:</b>	
<b>Material 3:</b>	Clay			<b>Geologic Period:</b>	
<b>Material 4:</b>	Gravel			<b>Depositional Gen:</b>	
<b>Gsc Material Description:</b>					
<b>Stratum Description:</b>	SILT,SAND,CLAY, GRAVEL. BROWN,STIFF.				
<b>Geology Stratum ID:</b>	218444334			<b>Mat Consistency:</b>	
<b>Top Depth:</b>	0			<b>Material Moisture:</b>	
<b>Bottom Depth:</b>	.3			<b>Material Texture:</b>	
<b>Material Color:</b>				<b>Non Geo Mat Type:</b>	
<b>Material 1:</b>	Fill			<b>Geologic Formation:</b>	
<b>Material 2:</b>				<b>Geologic Group:</b>	
<b>Material 3:</b>				<b>Geologic Period:</b>	
<b>Material 4:</b>				<b>Depositional Gen:</b>	fill
<b>Gsc Material Description:</b>					

Map Key	Number of Records	Direction/ Distance (m)	Elev/Diff (m)	Site	DB
Stratum Description:		FILL.			
Geology Stratum ID:	218444337			Mat Consistency:	Firm
Top Depth:	3.7			Material Moisture:	
Bottom Depth:	6.1			Material Texture:	
Material Color:	Green			Non Geo Mat Type:	
Material 1:	Silt			Geologic Formation:	
Material 2:	Sand			Geologic Group:	
Material 3:	Clay			Geologic Period:	
Material 4:	Gravel			Depositional Gen:	
Gsc Material Description:					
Stratum Description:		SILT,SAND,CLAY, GRAVEL. GREEN,FIRM.			
Geology Stratum ID:	218444338			Mat Consistency:	Stiff
Top Depth:	6.1			Material Moisture:	
Bottom Depth:	7			Material Texture:	
Material Color:	Green			Non Geo Mat Type:	
Material 1:	Silt			Geologic Formation:	
Material 2:	Sand			Geologic Group:	
Material 3:	Clay			Geologic Period:	
Material 4:	Gravel			Depositional Gen:	
Gsc Material Description:					
Stratum Description:		SILT,SAND,CLAY, GRAVEL. GREEN,STIFF.			
Geology Stratum ID:	218444339			Mat Consistency:	Stiff
Top Depth:	7			Material Moisture:	
Bottom Depth:	9.2			Material Texture:	
Material Color:	Green			Non Geo Mat Type:	
Material 1:	Silt			Geologic Formation:	
Material 2:	Sand			Geologic Group:	
Material 3:	Clay			Geologic Period:	
Material 4:	Gravel			Depositional Gen:	
Gsc Material Description:					
Stratum Description:		SILT,SAND,CLAY, GRAVEL. GREEN,STIFF. 000100200007502000120006002000110023002200021 **Note: Many records provided by the department have a truncated [Stratum Description] field.			
Geology Stratum ID:	218444336			Mat Consistency:	Stiff
Top Depth:	2.3			Material Moisture:	
Bottom Depth:	3.7			Material Texture:	
Material Color:	Brown			Non Geo Mat Type:	
Material 1:	Silt			Geologic Formation:	
Material 2:	Sand			Geologic Group:	
Material 3:	Clay			Geologic Period:	
Material 4:	Gravel			Depositional Gen:	
Gsc Material Description:					
Stratum Description:		SILT,SAND,CLAY, GRAVEL. BROWN,STIFF.			
Source					
Source Type:	Data Survey			Source Appl:	Spatial/Tabular
Source Orig:	Geological Survey of Canada			Source Iden:	1
Source Date:	1956-1972			Scale or Res:	Varies
Confidence:	H			Horizontal:	NAD27
Observatio:				Verticalda:	Mean Average Sea Level
Source Name:	Urban Geology Automated Information System (UGAIS)				
Source Details:	File: OSHAWA.txt RecordID: 011810 NTS_Sheet: 30M14B				
Confiden 1:	Logged by professional. Exact and complete description of material and properties.				
Source List					
Source Identifier:	1			Horizontal Datum:	NAD27
Source Type:	Data Survey			Vertical Datum:	Mean Average Sea Level
Source Date:	1956-1972			Projection Name:	Universal Transverse Mercator
Scale or Resolution:	Varies				

Map Key	Number of Records	Direction/ Distance (m)	Elev/Diff (m)	Site	DB
Source Name:		Urban Geology Automated Information System (UGAIS)			
Source Originators:		Geological Survey of Canada			
<a href="#">54</a>	1 of 1	ESE/213.9	159.8 / 0.00	ON	BORE
Borehole ID:		653905	Inclin FLG:		No
OGF ID:		215554251	SP Status:		Initial Entry
Status:			Surv Elev:		No
Type:		Borehole	Piezometer:		No
Use:		Geotechnical/Geological Investigation	Primary Name:		
Completion Date:		MAY-1962	Municipality:		
Static Water Level:		0.2	Lot:		
Primary Water Use:		Not Used	Township:		
Sec. Water Use:			Latitude DD:		43.773796
Total Depth m:		6.4	Longitude DD:		-79.22941
Depth Ref:		Ground Surface	UTM Zone:		17
Depth Elev:			Easting:		642495
Drill Method:		Boring	Northing:		4848273
Orig Ground Elev m:		161	Location Accuracy:		
Elev Reliabil Note:			Accuracy:		Not Applicable
DEM Ground Elev m:		160			
Concession:					
Location D:					
Survey D:					
Comments:					
<b><u>Borehole Geology Stratum</u></b>					
Geology Stratum ID:		218541076	Mat Consistency:		Dense
Top Depth:		1.2	Material Moisture:		
Bottom Depth:		3	Material Texture:		
Material Color:		Brown	Non Geo Mat Type:		
Material 1:		Till	Geologic Formation:		
Material 2:		Sand	Geologic Group:		
Material 3:			Geologic Period:		
Material 4:			Depositional Gen:		
Gsc Material Description:					
Stratum Description:		TILL,SAND. BROWN,DENSE, WATER STABLE AT 528.3 FEET.			
Geology Stratum ID:		218541077	Mat Consistency:		Dense
Top Depth:		3	Material Moisture:		
Bottom Depth:		5.5	Material Texture:		
Material Color:		Brown	Non Geo Mat Type:		
Material 1:		Till	Geologic Formation:		
Material 2:		Sand	Geologic Group:		
Material 3:			Geologic Period:		
Material 4:			Depositional Gen:		
Gsc Material Description:					
Stratum Description:		TILL,SAND. BROWN,DENSE.			
Geology Stratum ID:		218541078	Mat Consistency:		Dense
Top Depth:		5.5	Material Moisture:		
Bottom Depth:		6.4	Material Texture:		
Material Color:		Grey	Non Geo Mat Type:		
Material 1:		Till	Geologic Formation:		
Material 2:			Geologic Group:		
Material 3:			Geologic Period:		
Material 4:			Depositional Gen:		
Gsc Material Description:					
Stratum Description:		TILL. GREY,VERY DENSE. 000000100004003200100100N, **Note: Many records provided by the department have a truncated [Stratum Description] field.			
Geology Stratum ID:		218541075	Mat Consistency:		Loose

Map Key	Number of Records	Direction/ Distance (m)	Elev/Diff (m)	Site	DB
<b>Top Depth:</b> <b>Bottom Depth:</b> <b>Material Color:</b> <b>Material 1:</b> <b>Material 2:</b> <b>Material 3:</b> <b>Material 4:</b> <b>Gsc Material Description:</b> <b>Stratum Description:</b>	0 1.2 Brown Silt Sand Clay Gravel			<b>Material Moisture:</b> <b>Material Texture:</b> <b>Non Geo Mat Type:</b> <b>Geologic Formation:</b> <b>Geologic Group:</b> <b>Geologic Period:</b> <b>Depositional Gen:</b>	
<b>SILT,SAND,CLAY, GRAVEL. BROWN,LOOSE.</b>					
<b><u>Source</u></b>					
<b>Source Type:</b> <b>Source Orig:</b> <b>Source Date:</b> <b>Confidence:</b> <b>Observatio:</b> <b>Source Name:</b> <b>Source Details:</b> <b>Confiden 1:</b>	Data Survey Geological Survey of Canada 1956-1972 H  Urban Geology Automated Information System (UGAIS) File: TOR3.txt RecordID: 245690 NTS_Sheet: 30M14B Logged by professional. Exact and complete description of material and properties.			<b>Source Appl:</b> <b>Source Iden:</b> <b>Scale or Res:</b> <b>Horizontal:</b> <b>Verticalda:</b>	Spatial/Tabular 1 Varies NAD27 Mean Average Sea Level
<b><u>Source List</u></b>					
<b>Source Identifier:</b> <b>Source Type:</b> <b>Source Date:</b> <b>Scale or Resolution:</b> <b>Source Name:</b> <b>Source Originators:</b>	1 Data Survey 1956-1972 Varies  Urban Geology Automated Information System (UGAIS) Geological Survey of Canada			<b>Horizontal Datum:</b> <b>Vertical Datum:</b> <b>Projection Name:</b>	NAD27 Mean Average Sea Level Universal Transverse Mercator
<b><u>55</u></b>	<b>1 of 40</b>	<b>NNW/228.2</b>	<b>158.8 / -1.00</b>	<b>CASIO CANADA LTD.</b> <b>2100 ELLESMERE RD SUITE 240</b> <b>SCARBOROUGH ON M1H 3B7</b>	<b>SCT</b>
<b>Established:</b> <b>Plant Size (ft²):</b> <b>Employment:</b>	1988 0 35				
<b>--Details--</b>					
<b>Description:</b> <b>SIC/NAICS Code:</b>	CALCULATING AND ACCOUNTING MACHINES, EXCEPT ELECTRONIC COMPUTERS 3578				
<b>Description:</b> <b>SIC/NAICS Code:</b>	HOUSEHOLD AUDIO AND VIDEO EQUIPMENT 3651				
<b>Description:</b> <b>SIC/NAICS Code:</b>	SEMICONDUCTORS AND RELATED DEVICES 3674				
<b>Description:</b> <b>SIC/NAICS Code:</b>	WATCHES, CLOCKS, CLOCKWORK OPERATED DEVICES, AND PARTS 3873				
<b>Description:</b> <b>SIC/NAICS Code:</b>	MUSICAL INSTRUMENTS 3931				
<b>Description:</b> <b>SIC/NAICS Code:</b>	Semiconductor and Other Electronic Component Manufacturing 334410				
<b><u>55</u></b>	<b>2 of 40</b>	<b>NNW/228.2</b>	<b>158.8 / -1.00</b>	<b>College of Dental</b> <b>2100 Ellesmere Rd Suite 260</b> <b>Scarborough ON M1H 3B7</b>	<b>SCT</b>

Map Key	Number of Records	Direction/ Distance (m)	Elev/Diff (m)	Site	DB
<b>Established:</b> <b>Plant Size (ft²):</b> <b>Employment:</b>					
<b>--Details--</b> <b>Description:</b> Periodical Publishers <b>SIC/NAICS Code:</b> 511120					
<a href="#">55</a>	3 of 40	NNW/228.2	158.8 / -1.00	EndoA 2100 Ellesmere Rd,unit 333 Scarborough ON M1H 3B7	GEN
<b>Generator No:</b>		ON2847159			
<b>SIC Code:</b>		621210			
<b>SIC Description:</b>		Offices of Dentists			
<b>Approval Years:</b>		2010			
<b>PO Box No:</b>					
<b>Country:</b>					
<b>Status:</b>					
<b>Co Admin:</b>					
<b>Choice of Contact:</b>					
<b>Phone No Admin:</b>					
<b>Contaminated Facility:</b>					
<b>MHSW Facility:</b>					
<b><u>Detail(s)</u></b>					
<b>Waste Class:</b>		312			
<b>Waste Class Name:</b>		PATHOLOGICAL WASTES			
<b>Waste Class:</b>		264			
<b>Waste Class Name:</b>		PHOTOPROCESSING WASTES			
<b>Waste Class:</b>		148			
<b>Waste Class Name:</b>		INORGANIC LABORATORY CHEMICALS			
<a href="#">55</a>	4 of 40	NNW/228.2	158.8 / -1.00	CHACKO MEDICINE PROFESSIONAL CORPORATION 2100 ELLESMERE ROAD, SUITE 102 TORONTO ON M1H 3B7	GEN
<b>Generator No:</b>		ON6980177			
<b>SIC Code:</b>		621110			
<b>SIC Description:</b>		Offices of Physicians			
<b>Approval Years:</b>		2010			
<b>PO Box No:</b>					
<b>Country:</b>					
<b>Status:</b>					
<b>Co Admin:</b>					
<b>Choice of Contact:</b>					
<b>Phone No Admin:</b>					
<b>Contaminated Facility:</b>					
<b>MHSW Facility:</b>					
<b><u>Detail(s)</u></b>					
<b>Waste Class:</b>		312			
<b>Waste Class Name:</b>		PATHOLOGICAL WASTES			
<b>Waste Class:</b>		261			
<b>Waste Class Name:</b>		PHARMACEUTICALS			

Map Key	Number of Records	Direction/ Distance (m)	Elev/Diff (m)	Site	DB
<a href="#">55</a>	5 of 40	NNW/228.2	158.8 / -1.00	Dr. Gelfand and Dr. Lee 2100 Ellesmere Road, Suite 308 Scarborough ON M1H 3B7	GEN
Generator No:		ON3625658			
SIC Code:		621390			
SIC Description:		Offices of All Other Health Practitioners			
Approval Years:		2010			
PO Box No:					
Country:					
Status:					
Co Admin:					
Choice of Contact:					
Phone No Admin:					
Contaminated Facility:					
MHSW Facility:					
<u>Detail(s)</u>					
Waste Class:		312			
Waste Class Name:		PATHOLOGICAL WASTES			
Waste Class:		148			
Waste Class Name:		INORGANIC LABORATORY CHEMICALS			
Waste Class:		264			
Waste Class Name:		PHOTOPROCESSING WASTES			
<a href="#">55</a>	6 of 40	NNW/228.2	158.8 / -1.00	CHACKO MEDICINE PROFESSIONAL CORPORATION 2100 ELLESMERE ROAD, SUITE 102 TORONTO ON M1H 3B7	GEN
Generator No:		ON6980177			
SIC Code:		621110			
SIC Description:		Offices of Physicians			
Approval Years:		2011			
PO Box No:					
Country:					
Status:					
Co Admin:					
Choice of Contact:					
Phone No Admin:					
Contaminated Facility:					
MHSW Facility:					
<u>Detail(s)</u>					
Waste Class:		261			
Waste Class Name:		PHARMACEUTICALS			
Waste Class:		312			
Waste Class Name:		PATHOLOGICAL WASTES			
<a href="#">55</a>	7 of 40	NNW/228.2	158.8 / -1.00	EndoA 2100 Ellesmere Rd,unit 333 Scarborough ON M1H 3B7	GEN
Generator No:		ON2847159			
SIC Code:		621210			
SIC Description:		Offices of Dentists			

Map Key	Number of Records	Direction/ Distance (m)	Elev/Diff (m)	Site	DB
<b>Approval Years:</b> 2011 <b>PO Box No:</b> <b>Country:</b> <b>Status:</b> <b>Co Admin:</b> <b>Choice of Contact:</b> <b>Phone No Admin:</b> <b>Contaminated Facility:</b> <b>MHSW Facility:</b>					
<u>Detail(s)</u>					
<b>Waste Class:</b> 312 <b>Waste Class Name:</b> PATHOLOGICAL WASTES					
<b>Waste Class:</b> 264 <b>Waste Class Name:</b> PHOTOPROCESSING WASTES					
<b>Waste Class:</b> 148 <b>Waste Class Name:</b> INORGANIC LABORATORY CHEMICALS					
<a href="#">55</a>	8 of 40	NNW/228.2	158.8 / -1.00	Dr. Gelfand and Dr. Lee 2100 Ellesmere Road, Suite 308 Scarborough ON M1H 3B7	GEN
<b>Generator No:</b> ON3625658 <b>SIC Code:</b> 621390 <b>SIC Description:</b> Offices of All Other Health Practitioners <b>Approval Years:</b> 2011 <b>PO Box No:</b> <b>Country:</b> <b>Status:</b> <b>Co Admin:</b> <b>Choice of Contact:</b> <b>Phone No Admin:</b> <b>Contaminated Facility:</b> <b>MHSW Facility:</b>					
<u>Detail(s)</u>					
<b>Waste Class:</b> 312 <b>Waste Class Name:</b> PATHOLOGICAL WASTES					
<b>Waste Class:</b> 264 <b>Waste Class Name:</b> PHOTOPROCESSING WASTES					
<b>Waste Class:</b> 148 <b>Waste Class Name:</b> INORGANIC LABORATORY CHEMICALS					
<a href="#">55</a>	9 of 40	NNW/228.2	158.8 / -1.00	CHACKO MEDICINE PROFESSIONAL CORPORATION 2100 ELLESMERE ROAD, SUITE 102 TORONTO ON M1H 3B7	GEN
<b>Generator No:</b> ON6980177 <b>SIC Code:</b> 621110 <b>SIC Description:</b> Offices of Physicians <b>Approval Years:</b> 2012 <b>PO Box No:</b> <b>Country:</b> <b>Status:</b> <b>Co Admin:</b> <b>Choice of Contact:</b>					

Map Key	Number of Records	Direction/ Distance (m)	Elev/Diff (m)	Site	DB
<b>Phone No Admin:</b> <b>Contaminated Facility:</b> <b>MHSW Facility:</b>					
<b><u>Detail(s)</u></b>					
<b>Waste Class:</b>		261			
<b>Waste Class Name:</b>		PHARMACEUTICALS			
<b>Waste Class:</b>		312			
<b>Waste Class Name:</b>		PATHOLOGICAL WASTES			
<a href="#"><u>55</u></a>	10 of 40	NNW/228.2	158.8 / -1.00	EndoA 2100 Ellesmere Rd,unit 333 Scarborough ON M1H 3B7	GEN
<b>Generator No:</b>		ON2847159			
<b>SIC Code:</b>		621210			
<b>SIC Description:</b>		Offices of Dentists			
<b>Approval Years:</b>		2012			
<b>PO Box No:</b>					
<b>Country:</b>					
<b>Status:</b>					
<b>Co Admin:</b>					
<b>Choice of Contact:</b>					
<b>Phone No Admin:</b>					
<b>Contaminated Facility:</b>					
<b>MHSW Facility:</b>					
<b><u>Detail(s)</u></b>					
<b>Waste Class:</b>		264			
<b>Waste Class Name:</b>		PHOTOPROCESSING WASTES			
<b>Waste Class:</b>		148			
<b>Waste Class Name:</b>		INORGANIC LABORATORY CHEMICALS			
<b>Waste Class:</b>		312			
<b>Waste Class Name:</b>		PATHOLOGICAL WASTES			
<a href="#"><u>55</u></a>	11 of 40	NNW/228.2	158.8 / -1.00	Dr. Gelfand and Dr. Lee 2100 Ellesmere Road, Suite 308 Scarborough ON M1H 3B7	GEN
<b>Generator No:</b>		ON3625658			
<b>SIC Code:</b>		621390			
<b>SIC Description:</b>		Offices of All Other Health Practitioners			
<b>Approval Years:</b>		2012			
<b>PO Box No:</b>					
<b>Country:</b>					
<b>Status:</b>					
<b>Co Admin:</b>					
<b>Choice of Contact:</b>					
<b>Phone No Admin:</b>					
<b>Contaminated Facility:</b>					
<b>MHSW Facility:</b>					
<b><u>Detail(s)</u></b>					
<b>Waste Class:</b>		148			
<b>Waste Class Name:</b>		INORGANIC LABORATORY CHEMICALS			

Map Key	Number of Records	Direction/ Distance (m)	Elev/Diff (m)	Site	DB
<b>Waste Class:</b>		312			
<b>Waste Class Name:</b>		PATHOLOGICAL WASTES			
<b>Waste Class:</b>		264			
<b>Waste Class Name:</b>		PHOTOPROCESSING WASTES			
<a href="#">55</a>	12 of 40	NNW/228.2	158.8 / -1.00	EndoA 2100 Ellesmere Rd,unit 333 Scarborough ON	GEN
<b>Generator No:</b>		ON2847159			
<b>SIC Code:</b>		621210			
<b>SIC Description:</b>		OFFICES OF DENTISTS			
<b>Approval Years:</b>		2013			
<b>PO Box No:</b>					
<b>Country:</b>					
<b>Status:</b>					
<b>Co Admin:</b>					
<b>Choice of Contact:</b>					
<b>Phone No Admin:</b>					
<b>Contaminated Facility:</b>					
<b>MHSW Facility:</b>					
<b><u>Detail(s)</u></b>					
<b>Waste Class:</b>		312			
<b>Waste Class Name:</b>		PATHOLOGICAL WASTES			
<b>Waste Class:</b>		148			
<b>Waste Class Name:</b>		INORGANIC LABORATORY CHEMICALS			
<b>Waste Class:</b>		264			
<b>Waste Class Name:</b>		PHOTOPROCESSING WASTES			
<a href="#">55</a>	13 of 40	NNW/228.2	158.8 / -1.00	CHACKO MEDICINE PROFESSIONAL CORPORATION 2100 ELLESMERE ROAD, SUITE 102 TORONTO ON	GEN
<b>Generator No:</b>		ON6980177			
<b>SIC Code:</b>		621110			
<b>SIC Description:</b>		OFFICES OF PHYSICIANS			
<b>Approval Years:</b>		2013			
<b>PO Box No:</b>					
<b>Country:</b>					
<b>Status:</b>					
<b>Co Admin:</b>					
<b>Choice of Contact:</b>					
<b>Phone No Admin:</b>					
<b>Contaminated Facility:</b>					
<b>MHSW Facility:</b>					
<b><u>Detail(s)</u></b>					
<b>Waste Class:</b>		312			
<b>Waste Class Name:</b>		PATHOLOGICAL WASTES			
<b>Waste Class:</b>		261			
<b>Waste Class Name:</b>		PHARMACEUTICALS			
<a href="#">55</a>	14 of 40	NNW/228.2	158.8 / -1.00	Dr. Gelfand and Dr. Lee 2100 Ellesmere Road, Suite 308	GEN

Map Key	Number of Records	Direction/ Distance (m)	Elev/Diff (m)	Site	DB
Scarborough ON					
Generator No:		ON3625658			
SIC Code:		621390			
SIC Description:		OFFICES OF ALL OTHER HEALTH PRACTITIONERS			
Approval Years:		2013			
PO Box No:					
Country:					
Status:					
Co Admin:					
Choice of Contact:					
Phone No Admin:					
Contaminated Facility:					
MHSW Facility:					
Detail(s)					
Waste Class:		312			
Waste Class Name:		PATHOLOGICAL WASTES			
Waste Class:		264			
Waste Class Name:		PHOTOPROCESSING WASTES			
Waste Class:		148			
Waste Class Name:		INORGANIC LABORATORY CHEMICALS			
55	15 of 40	NNW/228.2	158.8 / -1.00	Dr. Gelfand and Dr. Lee 2100 Ellesmere Road, Suite 308 Scarborough ON M1H 3B7	GEN
Generator No:		ON3625658			
SIC Code:		621390			
SIC Description:		OFFICES OF ALL OTHER HEALTH PRACTITIONERS			
Approval Years:		2016			
PO Box No:					
Country:		Canada			
Status:					
Co Admin:					
Choice of Contact:		CO_OFFICIAL			
Phone No Admin:					
Contaminated Facility:		No			
MHSW Facility:		No			
Detail(s)					
Waste Class:		148			
Waste Class Name:		INORGANIC LABORATORY CHEMICALS			
Waste Class:		312			
Waste Class Name:		PATHOLOGICAL WASTES			
Waste Class:		264			
Waste Class Name:		PHOTOPROCESSING WASTES			
55	16 of 40	NNW/228.2	158.8 / -1.00	CHACKO MEDICINE PROFESSIONAL CORPORATION 2100 ELLESMERE ROAD, SUITE 102 TORONTO ON M1H 3B7	GEN
Generator No:		ON6980177			
SIC Code:		621110			
SIC Description:		OFFICES OF PHYSICIANS			

Map Key	Number of Records	Direction/ Distance (m)	Elev/Diff (m)	Site	DB
<b>Approval Years:</b> 2016 <b>PO Box No:</b> <b>Country:</b> Canada <b>Status:</b> <b>Co Admin:</b> <b>Choice of Contact:</b> CO_OFFICIAL <b>Phone No Admin:</b> <b>Contaminated Facility:</b> No <b>MHSW Facility:</b> No					
<u>Detail(s)</u>					
<b>Waste Class:</b> 261 <b>Waste Class Name:</b> PHARMACEUTICALS					
<b>Waste Class:</b> 312 <b>Waste Class Name:</b> PATHOLOGICAL WASTES					
<a href="#">55</a>	17 of 40	NNW/228.2	158.8 / -1.00	<b>EndoA</b> <b>2100 Ellesmere Rd,unit 333</b> <b>Scarborough ON M1H 3B7</b>	GEN
<b>Generator No:</b> ON2847159 <b>SIC Code:</b> 621210 <b>SIC Description:</b> OFFICES OF DENTISTS <b>Approval Years:</b> 2015 <b>PO Box No:</b> <b>Country:</b> Canada <b>Status:</b> <b>Co Admin:</b> <b>Choice of Contact:</b> CO_OFFICIAL <b>Phone No Admin:</b> <b>Contaminated Facility:</b> No <b>MHSW Facility:</b> No					
<u>Detail(s)</u>					
<b>Waste Class:</b> 148 <b>Waste Class Name:</b> INORGANIC LABORATORY CHEMICALS					
<b>Waste Class:</b> 264 <b>Waste Class Name:</b> PHOTOPROCESSING WASTES					
<b>Waste Class:</b> 312 <b>Waste Class Name:</b> PATHOLOGICAL WASTES					
<a href="#">55</a>	18 of 40	NNW/228.2	158.8 / -1.00	<b>CHACKO MEDICINE PROFESSIONAL CORPORATION</b> <b>2100 ELLESMERE ROAD, SUITE 102</b> <b>TORONTO ON M1H 3B7</b>	GEN
<b>Generator No:</b> ON6980177 <b>SIC Code:</b> 621110 <b>SIC Description:</b> OFFICES OF PHYSICIANS <b>Approval Years:</b> 2015 <b>PO Box No:</b> <b>Country:</b> Canada <b>Status:</b> <b>Co Admin:</b> <b>Choice of Contact:</b> CO_OFFICIAL <b>Phone No Admin:</b> <b>Contaminated Facility:</b> No <b>MHSW Facility:</b> No					

Map Key	Number of Records	Direction/ Distance (m)	Elev/Diff (m)	Site	DB
<b><u>Detail(s)</u></b>					
<b>Waste Class:</b>		261			
<b>Waste Class Name:</b>		PHARMACEUTICALS			
<b>Waste Class:</b>		312			
<b>Waste Class Name:</b>		PATHOLOGICAL WASTES			
<b>55</b>	<b>19 of 40</b>	<b>NNW/228.2</b>	<b>158.8 / -1.00</b>	<b>EndoA 2100 Ellesmere Rd,unit 333 Scarborough ON M1H 3B7</b>	<b>GEN</b>
<b>Generator No:</b>		ON2847159			
<b>SIC Code:</b>		621210			
<b>SIC Description:</b>		OFFICES OF DENTISTS			
<b>Approval Years:</b>		2016			
<b>PO Box No:</b>					
<b>Country:</b>		Canada			
<b>Status:</b>					
<b>Co Admin:</b>		Lorraine Paterson			
<b>Choice of Contact:</b>		CO_ADMIN			
<b>Phone No Admin:</b>		416-222-9900 Ext.			
<b>Contaminated Facility:</b>		No			
<b>MHSW Facility:</b>		No			
<b><u>Detail(s)</u></b>					
<b>Waste Class:</b>		312			
<b>Waste Class Name:</b>		PATHOLOGICAL WASTES			
<b>Waste Class:</b>		264			
<b>Waste Class Name:</b>		PHOTOPROCESSING WASTES			
<b>Waste Class:</b>		148			
<b>Waste Class Name:</b>		INORGANIC LABORATORY CHEMICALS			
<b>55</b>	<b>20 of 40</b>	<b>NNW/228.2</b>	<b>158.8 / -1.00</b>	<b>Dr. Gelfand and Dr. Lee 2100 Ellesmere Road, Suite 308 Scarborough ON M1H 3B7</b>	<b>GEN</b>
<b>Generator No:</b>		ON3625658			
<b>SIC Code:</b>		621390			
<b>SIC Description:</b>		OFFICES OF ALL OTHER HEALTH PRACTITIONERS			
<b>Approval Years:</b>		2015			
<b>PO Box No:</b>					
<b>Country:</b>		Canada			
<b>Status:</b>					
<b>Co Admin:</b>					
<b>Choice of Contact:</b>		CO_OFFICIAL			
<b>Phone No Admin:</b>					
<b>Contaminated Facility:</b>		No			
<b>MHSW Facility:</b>		No			
<b><u>Detail(s)</u></b>					
<b>Waste Class:</b>		264			
<b>Waste Class Name:</b>		PHOTOPROCESSING WASTES			
<b>Waste Class:</b>		148			
<b>Waste Class Name:</b>		INORGANIC LABORATORY CHEMICALS			

Map Key	Number of Records	Direction/ Distance (m)	Elev/Diff (m)	Site	DB
Waste Class: Waste Class Name:		312 PATHOLOGICAL WASTES			
<a href="#">55</a>	21 of 40	NNW/228.2	158.8 / -1.00	EndoA 2100 Ellesmere Rd, unit 333 Scarborough ON M1H 3B7	GEN
Generator No:		ON2847159			
SIC Code:		621210			
SIC Description:		OFFICES OF DENTISTS			
Approval Years:		2014			
PO Box No:					
Country:		Canada			
Status:					
Co Admin:					
Choice of Contact:		CO_OFFICIAL			
Phone No Admin:		No			
Contaminated Facility:		No			
MHSW Facility:		No			
<u>Detail(s)</u>					
Waste Class:		264			
Waste Class Name:		PHOTOPROCESSING WASTES			
Waste Class:		312			
Waste Class Name:		PATHOLOGICAL WASTES			
Waste Class:		148			
Waste Class Name:		INORGANIC LABORATORY CHEMICALS			
<a href="#">55</a>	22 of 40	NNW/228.2	158.8 / -1.00	CHACKO MEDICINE PROFESSIONAL CORPORATION 2100 ELLESMERE ROAD, SUITE 102 TORONTO ON M1H 3B7	GEN
Generator No:		ON6980177			
SIC Code:		621110			
SIC Description:		OFFICES OF PHYSICIANS			
Approval Years:		2014			
PO Box No:					
Country:		Canada			
Status:					
Co Admin:					
Choice of Contact:		CO_OFFICIAL			
Phone No Admin:		No			
Contaminated Facility:		No			
MHSW Facility:		No			
<u>Detail(s)</u>					
Waste Class:		312			
Waste Class Name:		PATHOLOGICAL WASTES			
Waste Class:		261			
Waste Class Name:		PHARMACEUTICALS			
<a href="#">55</a>	23 of 40	NNW/228.2	158.8 / -1.00	Dr. Gelfand and Dr. Lee 2100 Ellesmere Road, Suite 308 Scarborough ON M1H 3B7	GEN
Generator No:		ON3625658			

Map Key	Number of Records	Direction/ Distance (m)	Elev/Diff (m)	Site	DB
<b>SIC Code:</b> 621390 <b>SIC Description:</b> OFFICES OF ALL OTHER HEALTH PRACTITIONERS <b>Approval Years:</b> 2014 <b>PO Box No:</b> <b>Country:</b> Canada <b>Status:</b> <b>Co Admin:</b> <b>Choice of Contact:</b> CO_OFFICIAL <b>Phone No Admin:</b> <b>Contaminated Facility:</b> No <b>MHSW Facility:</b> No					
<b><u>Detail(s)</u></b>					
<b>Waste Class:</b> 264 <b>Waste Class Name:</b> PHOTOPROCESSING WASTES  <b>Waste Class:</b> 312 <b>Waste Class Name:</b> PATHOLOGICAL WASTES  <b>Waste Class:</b> 148 <b>Waste Class Name:</b> INORGANIC LABORATORY CHEMICALS					
<a href="#">55</a>	24 of 40	NNW/228.2	158.8 / -1.00	<b>Dr. H. Gelfand</b> 2100 Ellesmere Road, Suite 308 Scarborough ON M1H 3B7	GEN
<b>Generator No:</b> ON3625658 <b>SIC Code:</b> <b>SIC Description:</b> <b>Approval Years:</b> As of Dec 2018 <b>PO Box No:</b> <b>Country:</b> Canada <b>Status:</b> Registered <b>Co Admin:</b> <b>Choice of Contact:</b> <b>Phone No Admin:</b> <b>Contaminated Facility:</b> <b>MHSW Facility:</b>					
<b><u>Detail(s)</u></b>					
<b>Waste Class:</b> 312 P <b>Waste Class Name:</b> Pathological wastes					
<a href="#">55</a>	25 of 40	NNW/228.2	158.8 / -1.00	<b>EndoA</b> 2100 Ellesmere Rd,unit 333 Scarborough ON M1H 3B7	GEN
<b>Generator No:</b> ON2847159 <b>SIC Code:</b> <b>SIC Description:</b> <b>Approval Years:</b> As of Dec 2018 <b>PO Box No:</b> <b>Country:</b> Canada <b>Status:</b> Registered <b>Co Admin:</b> <b>Choice of Contact:</b> <b>Phone No Admin:</b> <b>Contaminated Facility:</b> <b>MHSW Facility:</b>					

Map Key	Number of Records	Direction/ Distance (m)	Elev/Diff (m)	Site	DB
<u>Detail(s)</u>					
<b>Waste Class:</b>		148 T			
<b>Waste Class Name:</b>		Misc. wastes and inorganic chemicals			
<b>Waste Class:</b>		264 L			
<b>Waste Class Name:</b>		Photoprocessing wastes			
<b>Waste Class:</b>		312 P			
<b>Waste Class Name:</b>		Pathological wastes			
<a href="#">55</a>	26 of 40	NNW/228.2	158.8 / -1.00	CHACKO MEDICINE PROFESSIONAL CORPORATION 2100 ELLESMERE ROAD, SUITE 102 TORONTO ON M1H 3B7	GEN
<b>Generator No:</b>		ON6980177			
<b>SIC Code:</b>					
<b>SIC Description:</b>					
<b>Approval Years:</b>		As of Dec 2018			
<b>PO Box No:</b>					
<b>Country:</b>		Canada			
<b>Status:</b>		Registered			
<b>Co Admin:</b>					
<b>Choice of Contact:</b>					
<b>Phone No Admin:</b>					
<b>Contaminated Facility:</b>					
<b>MHSW Facility:</b>					
<u>Detail(s)</u>					
<b>Waste Class:</b>		261 A			
<b>Waste Class Name:</b>		Pharmaceuticals			
<b>Waste Class:</b>		312 P			
<b>Waste Class Name:</b>		Pathological wastes			
<a href="#">55</a>	27 of 40	NNW/228.2	158.8 / -1.00	Aldgate Construction (1988) Limited 2100 Ellesmere Road Scarborough ON M1H 3B7	GEN
<b>Generator No:</b>		ON3126175			
<b>SIC Code:</b>					
<b>SIC Description:</b>					
<b>Approval Years:</b>		As of Dec 2017			
<b>PO Box No:</b>					
<b>Country:</b>		Canada			
<b>Status:</b>		Registered			
<b>Co Admin:</b>					
<b>Choice of Contact:</b>					
<b>Phone No Admin:</b>					
<b>Contaminated Facility:</b>					
<b>MHSW Facility:</b>					
<u>Detail(s)</u>					
<b>Waste Class:</b>		252 L			
<b>Waste Class Name:</b>		Waste crankcase oils and lubricants			
<b>Waste Class:</b>		254 L			
<b>Waste Class Name:</b>		Oily water/waste oil from waste transfer/processing sites			

Map Key	Number of Records	Direction/ Distance (m)	Elev/Diff (m)	Site	DB
<a href="#">55</a>	28 of 40	NNW/228.2	158.8 / -1.00	Sunrise Kids Dental 312-2100 Ellesmere Rd. Scarborough ON M1H 3B7	GEN
Generator No:		ON4434184			
SIC Code:					
SIC Description:					
Approval Years:		As of Dec 2018			
PO Box No:					
Country:		Canada			
Status:		Registered			
Co Admin:					
Choice of Contact:					
Phone No Admin:					
Contaminated Facility:					
MHSW Facility:					
<u>Detail(s)</u>					
Waste Class:		312 P			
Waste Class Name:		Pathological wastes			
<a href="#">55</a>	29 of 40	NNW/228.2	158.8 / -1.00	Dr. Janel Yu 2100 Ellesmere Road, Suite 308 Scarborough ON M1H 3B7	GEN
Generator No:		ON3625658			
SIC Code:					
SIC Description:					
Approval Years:		As of Jul 2020			
PO Box No:					
Country:		Canada			
Status:		Registered			
Co Admin:					
Choice of Contact:					
Phone No Admin:					
Contaminated Facility:					
MHSW Facility:					
<u>Detail(s)</u>					
Waste Class:		312 P			
Waste Class Name:		Pathological wastes			
<a href="#">55</a>	30 of 40	NNW/228.2	158.8 / -1.00	EndoA 2100 Ellesmere Rd,unit 333 Scarborough ON M1H 3B7	GEN
Generator No:		ON2847159			
SIC Code:					
SIC Description:					
Approval Years:		As of Jul 2020			
PO Box No:					
Country:		Canada			
Status:		Registered			
Co Admin:					
Choice of Contact:					
Phone No Admin:					
Contaminated Facility:					
MHSW Facility:					
<u>Detail(s)</u>					

Map Key	Number of Records	Direction/ Distance (m)	Elev/Diff (m)	Site	DB
<b>Waste Class:</b> 312 P <b>Waste Class Name:</b> Pathological wastes  <b>Waste Class:</b> 148 T <b>Waste Class Name:</b> Misc. wastes and inorganic chemicals  <b>Waste Class:</b> 264 L <b>Waste Class Name:</b> Photoprocessing wastes					
<a href="#">55</a>	31 of 40	NNW/228.2	158.8 / -1.00	Sunrise Kids Dental 312-2100 Ellesmere Rd. Scarborough ON M1H 3B7	GEN
<b>Generator No:</b> ON4434184 <b>SIC Code:</b> <b>SIC Description:</b> <b>Approval Years:</b> As of Jul 2020 <b>PO Box No:</b> <b>Country:</b> Canada <b>Status:</b> Registered <b>Co Admin:</b> <b>Choice of Contact:</b> <b>Phone No Admin:</b> <b>Contaminated Facility:</b> <b>MHSW Facility:</b>					
<u>Detail(s)</u>					
<b>Waste Class:</b> 312 P <b>Waste Class Name:</b> Pathological wastes					
<a href="#">55</a>	32 of 40	NNW/228.2	158.8 / -1.00	CHACKO MEDICINE PROFESSIONAL CORPORATION 2100 ELLESMERE ROAD, SUITE 102 TORONTO ON M1H 3B7	GEN
<b>Generator No:</b> ON6980177 <b>SIC Code:</b> <b>SIC Description:</b> <b>Approval Years:</b> As of Jul 2020 <b>PO Box No:</b> <b>Country:</b> Canada <b>Status:</b> Registered <b>Co Admin:</b> <b>Choice of Contact:</b> <b>Phone No Admin:</b> <b>Contaminated Facility:</b> <b>MHSW Facility:</b>					
<u>Detail(s)</u>					
<b>Waste Class:</b> 312 P <b>Waste Class Name:</b> Pathological wastes  <b>Waste Class:</b> 261 A <b>Waste Class Name:</b> Pharmaceuticals					
<a href="#">55</a>	33 of 40	NNW/228.2	158.8 / -1.00	CHACKO MEDICINE PROFESSIONAL CORPORATION 2100 ELLESMERE ROAD, SUITE 102 TORONTO ON M1H 3B7	GEN

Map Key	Number of Records	Direction/ Distance (m)	Elev/Diff (m)	Site	DB
<b>Generator No:</b> ON6980177 <b>SIC Code:</b> <b>SIC Description:</b> <b>Approval Years:</b> As of Nov 2021 <b>PO Box No:</b> <b>Country:</b> Canada <b>Status:</b> Registered <b>Co Admin:</b> <b>Choice of Contact:</b> <b>Phone No Admin:</b> <b>Contaminated Facility:</b> <b>MHSW Facility:</b>					
<u>Detail(s)</u>					
<b>Waste Class:</b> 261 A <b>Waste Class Name:</b> Pharmaceuticals  <b>Waste Class:</b> 312 P <b>Waste Class Name:</b> Pathological wastes					
<a href="#">55</a>	34 of 40	NNW/228.2	158.8 / -1.00	Dr. Janel Yu 2100 Ellesmere Road, Suite 308 Scarborough ON M1H 3B7	GEN
<b>Generator No:</b> ON3625658 <b>SIC Code:</b> <b>SIC Description:</b> <b>Approval Years:</b> As of Nov 2021 <b>PO Box No:</b> <b>Country:</b> Canada <b>Status:</b> Registered <b>Co Admin:</b> <b>Choice of Contact:</b> <b>Phone No Admin:</b> <b>Contaminated Facility:</b> <b>MHSW Facility:</b>					
<u>Detail(s)</u>					
<b>Waste Class:</b> 312 P <b>Waste Class Name:</b> Pathological wastes					
<a href="#">55</a>	35 of 40	NNW/228.2	158.8 / -1.00	EndoA 2100 Ellesmere Rd,unit 333 Scarborough ON M1H 3B7	GEN
<b>Generator No:</b> ON2847159 <b>SIC Code:</b> <b>SIC Description:</b> <b>Approval Years:</b> As of Nov 2021 <b>PO Box No:</b> <b>Country:</b> Canada <b>Status:</b> Registered <b>Co Admin:</b> <b>Choice of Contact:</b> <b>Phone No Admin:</b> <b>Contaminated Facility:</b> <b>MHSW Facility:</b>					
<u>Detail(s)</u>					

Map Key	Number of Records	Direction/ Distance (m)	Elev/Diff (m)	Site	DB
<b>Waste Class:</b> 264 L <b>Waste Class Name:</b> Photoprocessing wastes  <b>Waste Class:</b> 312 P <b>Waste Class Name:</b> Pathological wastes  <b>Waste Class:</b> 148 T <b>Waste Class Name:</b> Misc. wastes and inorganic chemicals					
<a href="#">55</a>	36 of 40	NNW/228.2	158.8 / -1.00	Sunrise Kids Dental 312-2100 Ellesmere Rd. Scarborough ON M1H 3B7	GEN
<b>Generator No:</b> ON4434184 <b>SIC Code:</b> <b>SIC Description:</b> <b>Approval Years:</b> As of Nov 2021 <b>PO Box No:</b> <b>Country:</b> Canada <b>Status:</b> Registered <b>Co Admin:</b> <b>Choice of Contact:</b> <b>Phone No Admin:</b> <b>Contaminated Facility:</b> <b>MHSW Facility:</b>					
<b><u>Detail(s)</u></b>					
<b>Waste Class:</b> 312 P <b>Waste Class Name:</b> Pathological wastes					
<a href="#">55</a>	37 of 40	NNW/228.2	158.8 / -1.00	CHACKO MEDICINE PROFESSIONAL CORPORATION 2100 ELLESMERE ROAD, SUITE 102 TORONTO ON M1H 3B7	GEN
<b>Generator No:</b> ON6980177 <b>SIC Code:</b> <b>SIC Description:</b> <b>Approval Years:</b> As of Oct 2022 <b>PO Box No:</b> <b>Country:</b> Canada <b>Status:</b> Registered <b>Co Admin:</b> <b>Choice of Contact:</b> <b>Phone No Admin:</b> <b>Contaminated Facility:</b> <b>MHSW Facility:</b>					
<b><u>Detail(s)</u></b>					
<b>Waste Class:</b> 312 P <b>Waste Class Name:</b> PATHOLOGICAL WASTES  <b>Waste Class:</b> 261 A <b>Waste Class Name:</b> PHARMACEUTICALS					
<a href="#">55</a>	38 of 40	NNW/228.2	158.8 / -1.00	EndoA 2100 Ellesmere Rd,unit 333 Scarborough ON M1H 3B7	GEN

Map Key	Number of Records	Direction/ Distance (m)	Elev/Diff (m)	Site	DB
<b>Generator No:</b> ON2847159 <b>SIC Code:</b> <b>SIC Description:</b> <b>Approval Years:</b> <b>PO Box No:</b> <b>Country:</b> Canada <b>Status:</b> Registered <b>Co Admin:</b> <b>Choice of Contact:</b> <b>Phone No Admin:</b> <b>Contaminated Facility:</b> <b>MHSW Facility:</b>					
<b><u>Detail(s)</u></b>					
<b>Waste Class:</b> 148 T <b>Waste Class Name:</b> INORGANIC LABORATORY CHEMICALS  <b>Waste Class:</b> 312 P <b>Waste Class Name:</b> PATHOLOGICAL WASTES  <b>Waste Class:</b> 264 L <b>Waste Class Name:</b> PHOTOPROCESSING WASTES					
<a href="#">55</a>	39 of 40	NNW/228.2	158.8 / -1.00	<b>Sunrise Kids Dental</b> 312-2100 Ellesmere Rd. Scarborough ON M1H 3B7	GEN
<b>Generator No:</b> ON4434184 <b>SIC Code:</b> <b>SIC Description:</b> <b>Approval Years:</b> As of Oct 2022 <b>PO Box No:</b> <b>Country:</b> Canada <b>Status:</b> Registered <b>Co Admin:</b> <b>Choice of Contact:</b> <b>Phone No Admin:</b> <b>Contaminated Facility:</b> <b>MHSW Facility:</b>					
<b><u>Detail(s)</u></b>					
<b>Waste Class:</b> 312 P <b>Waste Class Name:</b> PATHOLOGICAL WASTES					
<a href="#">55</a>	40 of 40	NNW/228.2	158.8 / -1.00	<b>Dr. Janel Yu</b> 2100 Ellesmere Road, Suite 308 Scarborough ON M1H 3B7	GEN
<b>Generator No:</b> ON3625658 <b>SIC Code:</b> <b>SIC Description:</b> <b>Approval Years:</b> As of Jul 2022 <b>PO Box No:</b> <b>Country:</b> Canada <b>Status:</b> Registered <b>Co Admin:</b> <b>Choice of Contact:</b> <b>Phone No Admin:</b> <b>Contaminated Facility:</b> <b>MHSW Facility:</b>					

Map Key	Number of Records	Direction/ Distance (m)	Elev/Diff (m)	Site	DB
<u>Detail(s)</u>					
Waste Class:		312 P			
Waste Class Name:		PATHOLOGICAL WASTES			
<a href="#">56</a>	1 of 1	NE/230.4	159.8 / 0.00	2201 Ellesmere Road Scarborough (Toronto) ON M1G 3M6	EHS
Order No:		20100211006		Nearest Intersection:	
Status:		C		Municipality:	
Report Type:		Standard Select Report		Client Prov/State: ON	
Report Date:		2/22/2010		Search Radius (km): 0.25	
Date Received:		2/11/2010		X: -79.230161	
Previous Site Name:				Y: 43.776691	
Lot/Building Size:					
Additional Info Ordered:					
<a href="#">57</a>	1 of 1	SSE/231.5	159.8 / 0.00	ON	BORE
Borehole ID:		627415		Inclin FLG: No	
OGF ID:		215527842		SP Status: Initial Entry	
Status:				Surv Elev: No	
Type:		Borehole		Piezometer: No	
Use:		Geotechnical/Geological Investigation		Primary Name:	
Completion Date:		MAR-1965		Municipality:	
Static Water Level:				Lot:	
Primary Water Use:		Not Used		Township:	
Sec. Water Use:				Latitude DD: 43.772833	
Total Depth m:		9.1		Longitude DD: -79.231178	
Depth Ref:		Ground Surface		UTM Zone: 17	
Depth Elev:				Easting: 642355	
Drill Method:		Power auger		Northing: 4848163	
Orig Ground Elev m:		163		Location Accuracy:	
Elev Reliabil Note:				Accuracy: Not Applicable	
DEM Ground Elev m:		159			
Concession:					
Location D:					
Survey D:					
Comments:					
<u>Borehole Geology Stratum</u>					
Geology Stratum ID:		218444328		Mat Consistency:	
Top Depth:		0		Material Moisture:	
Bottom Depth:		.1		Material Texture:	
Material Color:				Non Geo Mat Type:	
Material 1:		Fill		Geologic Formation:	
Material 2:				Geologic Group:	
Material 3:				Geologic Period:	
Material 4:				Depositional Gen: fill	
Gsc Material Description:					
Stratum Description:		FILL.			
Geology Stratum ID:		218444329		Mat Consistency:	
Top Depth:		.1		Material Moisture:	
Bottom Depth:		.3		Material Texture:	
Material Color:		Brown		Non Geo Mat Type:	
Material 1:		Soil		Geologic Formation:	
Material 2:				Geologic Group:	
Material 3:				Geologic Period:	
Material 4:				Depositional Gen:	

Map Key	Number of Records	Direction/ Distance (m)	Elev/Diff (m)	Site	DB
<b>Gsc Material Description:</b>					
<b>Stratum Description:</b>		SOIL. BROWN.			
<b>Geology Stratum ID:</b>	218444332			<b>Mat Consistency:</b>	Hard
<b>Top Depth:</b>	5.2			<b>Material Moisture:</b>	
<b>Bottom Depth:</b>	7.6			<b>Material Texture:</b>	
<b>Material Color:</b>	Green			<b>Non Geo Mat Type:</b>	
<b>Material 1:</b>	Silt			<b>Geologic Formation:</b>	
<b>Material 2:</b>	Sand			<b>Geologic Group:</b>	
<b>Material 3:</b>	Clay			<b>Geologic Period:</b>	
<b>Material 4:</b>	Gravel			<b>Depositional Gen:</b>	
<b>Gsc Material Description:</b>					
<b>Stratum Description:</b>		SILT,SAND,CLAY, GRAVEL. GREEN,VERY HARD.			
<b>Geology Stratum ID:</b>	218444330			<b>Mat Consistency:</b>	Stiff
<b>Top Depth:</b>	.3			<b>Material Moisture:</b>	
<b>Bottom Depth:</b>	3.8			<b>Material Texture:</b>	
<b>Material Color:</b>	Brown			<b>Non Geo Mat Type:</b>	
<b>Material 1:</b>	Silt			<b>Geologic Formation:</b>	
<b>Material 2:</b>	Sand			<b>Geologic Group:</b>	
<b>Material 3:</b>	Clay			<b>Geologic Period:</b>	
<b>Material 4:</b>	Gravel			<b>Depositional Gen:</b>	
<b>Gsc Material Description:</b>					
<b>Stratum Description:</b>		SILT,SAND,CLAY, GRAVEL. BROWN,STIFF.			
<b>Geology Stratum ID:</b>	218444331			<b>Mat Consistency:</b>	Stiff
<b>Top Depth:</b>	3.8			<b>Material Moisture:</b>	
<b>Bottom Depth:</b>	5.2			<b>Material Texture:</b>	
<b>Material Color:</b>	Green			<b>Non Geo Mat Type:</b>	
<b>Material 1:</b>	Silt			<b>Geologic Formation:</b>	
<b>Material 2:</b>	Sand			<b>Geologic Group:</b>	
<b>Material 3:</b>	Clay			<b>Geologic Period:</b>	
<b>Material 4:</b>	Gravel			<b>Depositional Gen:</b>	
<b>Gsc Material Description:</b>					
<b>Stratum Description:</b>		SILT,SAND,CLAY, GRAVEL. GREEN,STIFF.			
<b>Geology Stratum ID:</b>	218444333			<b>Mat Consistency:</b>	Hard
<b>Top Depth:</b>	7.6			<b>Material Moisture:</b>	
<b>Bottom Depth:</b>	9.1			<b>Material Texture:</b>	
<b>Material Color:</b>	Green			<b>Non Geo Mat Type:</b>	
<b>Material 1:</b>	Silt			<b>Geologic Formation:</b>	
<b>Material 2:</b>	Sand			<b>Geologic Group:</b>	
<b>Material 3:</b>	Clay			<b>Geologic Period:</b>	
<b>Material 4:</b>	Gravel			<b>Depositional Gen:</b>	
<b>Gsc Material Description:</b>					
<b>Stratum Description:</b>		SILT,SAND,CLAY, GRAVEL. GREEN,HARD. 0001002500125013001700600025003500012 **Note: Many records provided by the department have a truncated [Stratum Description] field.			
<b>Source</b>					
<b>Source Type:</b>	Data Survey			<b>Source Appl:</b>	Spatial/Tabular
<b>Source Orig:</b>	Geological Survey of Canada			<b>Source Iden:</b>	1
<b>Source Date:</b>	1956-1972			<b>Scale or Res:</b>	Varies
<b>Confidence:</b>	H			<b>Horizontal:</b>	NAD27
<b>Observatio:</b>				<b>Verticalda:</b>	Mean Average Sea Level
<b>Source Name:</b>	Urban Geology Automated Information System (UGAIS)				
<b>Source Details:</b>	File: OSHAWA.txt RecordID: 011800 NTS_Sheet: 30M14B				
<b>Confiden 1:</b>	Logged by professional. Exact and complete description of material and properties.				
<b>Source List</b>					
<b>Source Identifier:</b>	1			<b>Horizontal Datum:</b>	NAD27
<b>Source Type:</b>	Data Survey			<b>Vertical Datum:</b>	Mean Average Sea Level
<b>Source Date:</b>	1956-1972			<b>Projection Name:</b>	Universal Transverse Mercator

Map Key	Number of Records	Direction/ Distance (m)	Elev/Diff (m)	Site	DB
<b>Scale or Resolution:</b> Varies <b>Source Name:</b> Urban Geology Automated Information System (UGAIS) <b>Source Originators:</b> Geological Survey of Canada					
<a href="#">58</a>	1 of 1	N/241.8	159.8 / 0.00	ON	BORE
<b>Borehole ID:</b> 626927 <b>OGF ID:</b> 215527364 <b>Status:</b> <b>Type:</b> Borehole <b>Use:</b> Geotechnical/Geological Investigation <b>Completion Date:</b> NOV-1967 <b>Static Water Level:</b> <b>Primary Water Use:</b> Not Used <b>Sec. Water Use:</b> <b>Total Depth m:</b> 4.3 <b>Depth Ref:</b> Ground Surface <b>Depth Elev:</b> <b>Drill Method:</b> Power auger <b>Orig Ground Elev m:</b> 160 <b>Elev Reliabil Note:</b> <b>DEM Ground Elev m:</b> 160 <b>Concession:</b> <b>Location D:</b> <b>Survey D:</b> <b>Comments:</b>					
<b>Inclin FLG:</b> No <b>SP Status:</b> Initial Entry <b>Surv Elev:</b> No <b>Piezometer:</b> No <b>Primary Name:</b> <b>Municipality:</b> <b>Lot:</b> <b>Township:</b> <b>Latitude DD:</b> 43.777071 <b>Longitude DD:</b> -79.23155 <b>UTM Zone:</b> 17 <b>Easting:</b> 642315 <b>Northing:</b> 4848633 <b>Location Accuracy:</b> <b>Accuracy:</b> Not Applicable					
<b>Borehole Geology Stratum</b>					
<b>Geology Stratum ID:</b> 218442198 <b>Top Depth:</b> 1.5 <b>Bottom Depth:</b> 2.3 <b>Material Color:</b> Green <b>Material 1:</b> Fill <b>Material 2:</b> Clay <b>Material 3:</b> Sand <b>Material 4:</b> <b>Gsc Material Description:</b> <b>Stratum Description:</b> FILL,CLAY,SAND. GREEN,FIRM.					
<b>Mat Consistency:</b> Firm <b>Material Moisture:</b> <b>Material Texture:</b> <b>Non Geo Mat Type:</b> <b>Geologic Formation:</b> <b>Geologic Group:</b> <b>Geologic Period:</b> <b>Depositional Gen:</b> fill					
<b>Geology Stratum ID:</b> 218442199 <b>Top Depth:</b> 2.3 <b>Bottom Depth:</b> 4.3 <b>Material Color:</b> Brown <b>Material 1:</b> Silt <b>Material 2:</b> Till <b>Material 3:</b> Clay <b>Material 4:</b> Sand <b>Gsc Material Description:</b> <b>Stratum Description:</b> SILT,TILL,CLAY,SAND.BROWN,HARD. 000090060005001000075030GREEN,D **Note: Many records provided by the department have a truncated [Stratum Description] field.					
<b>Mat Consistency:</b> Hard <b>Material Moisture:</b> <b>Material Texture:</b> <b>Non Geo Mat Type:</b> <b>Geologic Formation:</b> <b>Geologic Group:</b> <b>Geologic Period:</b> <b>Depositional Gen:</b>					
<b>Geology Stratum ID:</b> 218442196 <b>Top Depth:</b> 0 <b>Bottom Depth:</b> .3 <b>Material Color:</b> Brown <b>Material 1:</b> Soil <b>Material 2:</b> <b>Material 3:</b> <b>Material 4:</b> <b>Gsc Material Description:</b> <b>Stratum Description:</b> SOIL. BROWN.					
<b>Mat Consistency:</b> <b>Material Moisture:</b> <b>Material Texture:</b> <b>Non Geo Mat Type:</b> <b>Geologic Formation:</b> <b>Geologic Group:</b> <b>Geologic Period:</b> <b>Depositional Gen:</b>					

Map Key	Number of Records	Direction/ Distance (m)	Elev/Diff (m)	Site	DB
<b>Geology Stratum ID:</b> <b>Top Depth:</b> <b>Bottom Depth:</b> <b>Material Color:</b> <b>Material 1:</b> <b>Material 2:</b> <b>Material 3:</b> <b>Material 4:</b> <b>Gsc Material Description:</b> <b>Stratum Description:</b>	218442197 .3 1.5 Brown Fill Sand Clay Stones  FILL,SAND,CLAY, STONES. BROWN,FIRM.			<b>Mat Consistency:</b> <b>Material Moisture:</b> <b>Material Texture:</b> <b>Non Geo Mat Type:</b> <b>Geologic Formation:</b> <b>Geologic Group:</b> <b>Geologic Period:</b> <b>Depositional Gen:</b>	Firm       fill
<b>Source</b>					
<b>Source Type:</b> <b>Source Orig:</b> <b>Source Date:</b> <b>Confidence:</b> <b>Observatio:</b> <b>Source Name:</b> <b>Source Details:</b> <b>Confiden 1:</b>	Data Survey Geological Survey of Canada 1956-1972 H  Urban Geology Automated Information System (UGAIS) File: OSHAWA.txt RecordID: 006920 NTS_Sheet: 30M14B Logged by professional. Exact and complete description of material and properties.			<b>Source Appl:</b> <b>Source Iden:</b> <b>Scale or Res:</b> <b>Horizontal:</b> <b>Verticalda:</b>	Spatial/Tabular 1 Varies NAD27 Mean Average Sea Level
<b>Source List</b>					
<b>Source Identifier:</b> <b>Source Type:</b> <b>Source Date:</b> <b>Scale or Resolution:</b> <b>Source Name:</b> <b>Source Originators:</b>	1 Data Survey 1956-1972 Varies  Urban Geology Automated Information System (UGAIS) Geological Survey of Canada			<b>Horizontal Datum:</b> <b>Vertical Datum:</b> <b>Projection Name:</b>	NAD27 Mean Average Sea Level Universal Transverse Mercator
<b>59</b>	<b>1 of 18</b>	<b>N/241.9</b>	<b>160.0 / 0.19</b>	<b>ALEXANDER KRUPA 1201 MARKHAM RD AT ELLESMERE SCARBOROUGH ON M1H 2Y8</b>	<b>PRT</b>
<b>Location ID:</b> <b>Type:</b> <b>Expiry Date:</b> <b>Capacity (L):</b> <b>Licence #:</b>	13103 retail 1992-11-30 0 0050622001				
<b>59</b>	<b>2 of 18</b>	<b>N/241.9</b>	<b>160.0 / 0.19</b>	<b>674841 ONTARIO INC 1201 MARKHAM RD AT ELLESMERE SCARBOROUGH ON</b>	<b>PRT</b>
<b>Location ID:</b> <b>Type:</b> <b>Expiry Date:</b> <b>Capacity (L):</b> <b>Licence #:</b>	13103 retail 1996-03-31 0 0076384627				
<b>59</b>	<b>3 of 18</b>	<b>N/241.9</b>	<b>160.0 / 0.19</b>	<b>SHELL CANADA PRODUCTS LTD. 1201 MARKHAM ROAD SERVICE STATION TORONTO CITY ON M1H 2Y8</b>	<b>SPL</b>
<b>Ref No:</b> <b>Site No:</b> <b>Incident Dt:</b> <b>Year:</b> <b>Incident Cause:</b>	123013  1/25/1996  OTHER CAUSE (N.O.S.)			<b>Contaminant Qty:</b> <b>Nature of Damage:</b> <b>Discharger Report:</b> <b>Material Group:</b> <b>Health/Env Conseq:</b>	

Map Key	Number of Records	Direction/ Distance (m)	Elev/Diff (m)	Site	DB
<div> <div> <b>Incident Event:</b>  <b>Environment Impact:</b> NOT ANTICIPATED  <b>Nature of Impact:</b>  <b>MOE Response:</b>  <b>Dt MOE Arvl on Scn:</b>  <b>MOE Reported Dt:</b> 1/25/1996  <b>Dt Document Closed:</b>  <b>Municipality No:</b> 01106  <b>System Facility Address:</b>  <b>Client Type:</b>  <b>Call Report Location Geodata:</b>  <b>Contaminant Code:</b>  <b>Contaminant Name:</b>  <b>Contaminant Limit 1:</b>  <b>Contam Limit Freq 1:</b>  <b>Contaminant UN No 1:</b>  <b>Receiving Medium:</b> LAND  <b>Receiving Environment:</b>  <b>Incident Reason:</b> ERROR  <b>Incident Summary:</b> SHELL CDA- 5L GASOLINE TO CONCRETE. CUSTOMER PULLED NOZZLE OUT OF FILL PIPE.  <b>Site Region:</b>  <b>Site Municipality:</b> TORONTO CITY  <b>Activity Preceding Spill:</b>  <b>Property 2nd Watershed:</b>  <b>Property Tertiary Watershed:</b>  <b>Sector Type:</b>  <b>SAC Action Class:</b>  <b>Source Type:</b>  <b>Site County/District:</b>  <b>Site Geo Ref Meth:</b>  <b>Site District Office:</b>  <b>Nearest Watercourse:</b>  <b>Site Name:</b>  <b>Site Address:</b> </div> <div> <b>Agency Involved:</b> MCCR  <b>Site Lot:</b>  <b>Site Conc:</b>  <b>Site Geo Ref Accu:</b>  <b>Site Map Datum:</b>  <b>Northing:</b>  <b>Easting:</b> </div> </div>					
<a href="#">59</a>	4 of 18	N/241.9	160.0 / 0.19	<b>SHELL CIRCLE K</b> <b>1201 MARKHAM RD</b> <b>SCARBOROUGH ON M1H 2Y8</b>	RST
<div> <b>Headcode:</b> 01186800  <b>Headcode Desc:</b> SERVICE STATIONS-GASOLINE, OIL &amp; NATURAL GAS  <b>Phone:</b>  <b>List Name:</b>  <b>Description:</b> </div>					
<a href="#">59</a>	5 of 18	N/241.9	160.0 / 0.19	<b>674841 ONTARIO INC</b> <b>1201 MARKHAM RD</b> <b>SCARBOROUGH ON M1H 2Y8</b>	FSTH
<div> <b>License Issue Date:</b> 2/15/2002  <b>Tank Status:</b> Licensed  <b>Tank Status As Of:</b> August 2007  <b>Operation Type:</b> Retail Fuel Outlet  <b>Facility Type:</b> Gasoline Station - Self Serve   <b>--Details--</b>  <b>Status:</b> Active  <b>Year of Installation:</b> 1991  <b>Corrosion Protection:</b>  <b>Capacity:</b> 46419  <b>Tank Fuel Type:</b> Liquid Fuel Single Wall UST - Gasoline </div>					

Map Key	Number of Records	Direction/ Distance (m)	Elev/Diff (m)	Site	DB
<b>Status:</b> Active <b>Year of Installation:</b> 1991 <b>Corrosion Protection:</b> <b>Capacity:</b> 46419 <b>Tank Fuel Type:</b> Liquid Fuel Single Wall UST - Gasoline					
<b>Status:</b> Active <b>Year of Installation:</b> 1991 <b>Corrosion Protection:</b> <b>Capacity:</b> 46419 <b>Tank Fuel Type:</b> Liquid Fuel Single Wall UST - Gasoline					
<a href="#">59</a>	6 of 18	N/241.9	160.0 / 0.19	674841 ONTARIO INC 1201 MARKHAM RD SCARBOROUGH ON M1H 2Y8	FSTH
<b>License Issue Date:</b> 2/15/2002 <b>Tank Status:</b> Licensed <b>Tank Status As Of:</b> December 2008 <b>Operation Type:</b> Retail Fuel Outlet <b>Facility Type:</b> Gasoline Station - Self Serve					
<b>--Details--</b>					
<b>Status:</b> Active <b>Year of Installation:</b> 2003 <b>Corrosion Protection:</b> <b>Capacity:</b> 25000 <b>Tank Fuel Type:</b> Liquid Fuel Double Wall UST - Diesel					
<a href="#">59</a>	7 of 18	N/241.9	160.0 / 0.19	ALEXANDER KRUPA 1201 MARKHAM RD SCARBOROUGH ON M1H 2Y8	DTNK
<b><u>Delisted Expired Fuel Safety Facilities</u></b>					
<b>Instance No:</b> 9699813 <b>Status:</b> EXPIRED <b>Instance ID:</b> <b>Instance Type:</b> FS Facility <b>Instance Creation Dt:</b> <b>Instance Install Dt:</b> <b>Item Description:</b> <b>Manufacturer:</b> <b>Model:</b> <b>Serial No:</b> <b>ULC Standard:</b> <b>Quantity:</b> <b>Unit of Measure:</b> <b>Overfill Prot Type:</b> <b>Creation Date:</b> <b>Next Periodic Str DT:</b> <b>TSSA Base Sched Cycle 2:</b> <b>TSSAMax Hazard Rank 1:</b> <b>TSSA Risk Based Periodic Yn:</b> <b>TSSA Volume of Directives:</b> <b>TSSA Periodic Exempt:</b> <b>TSSA Statutory Interval:</b> <b>TSSA Recd Insp Interva:</b>					
<b>Expired Date:</b> 5/13/2009 <b>Max Hazard Rank:</b> <b>Facility Location:</b> <b>Facility Type:</b> <b>Fuel Type 2:</b> <b>Fuel Type 3:</b> <b>Panam Related:</b> <b>Panam Venue Nm:</b> <b>External Identifier:</b> <b>Item:</b> <b>Piping Steel:</b> <b>Piping Galvanized:</b> <b>Tank Single Wall St:</b> <b>Piping Underground:</b> <b>Tank Underground:</b> <b>Source:</b>					

<i>Map Key</i>	<i>Number of Records</i>	<i>Direction/ Distance (m)</i>	<i>Elev/Diff (m)</i>	<i>Site</i>	<i>DB</i>
<i>TSSA Recd Tolerance:</i> <i>TSSA Program Area:</i> <i>TSSA Program Area 2:</i> <i>Description:</i> <i>Original Source:</i> EXP <i>Record Date:</i> Up to May 2013					

### Delisted Expired Fuel Safety Facilities

**Expired Date:**  
**Max Hazard Rank:**  
**Facility Location:**  
**Facility Type:**  
**Fuel Type 2:**  
**Fuel Type 3:**  
**Panam Related:**  
**Panam Venue Nm:**  
**External Identifier:**  
**Item:**  
**Piping Steel:**  
**Piping Galvanized:**  
**Tank Single Wall St:**  
**Piping Underground:**  
**Tank Underground:**  
**Source:**

59      9 of 18      N/241.9      160.0 / 0.19      ALEXANDER KRUPA  
1201 MARKHAM RD  
SCARBOROUGH ON      DTNK

<b>Instance No:</b>	10957340
<b>Status:</b>	EXPIRED
<b>Instance ID:</b>	56205
<b>Instance Type:</b>	FS Piping
<b>Instance Creation Dt:</b>	
<b>Instance Install Dt:</b>	
<b>Item Description:</b>	
<b>Manufacturer:</b>	
<b>Model:</b>	
<b>Serial No:</b>	

Map Key	Number of Records	Direction/ Distance (m)	Elev/Diff (m)	Site	DB
<b>ULC Standard:</b> <b>Quantity:</b> <b>Unit of Measure:</b> <b>Overfill Prot Type:</b> <b>Creation Date:</b> <b>Next Periodic Str DT:</b> <b>TSSA Base Sched Cycle 2:</b> <b>TSSAMax Hazard Rank 1:</b> <b>TSSA Risk Based Periodic Yn:</b> <b>TSSA Volume of Directives:</b> <b>TSSA Periodic Exempt:</b> <b>TSSA Statutory Interval:</b> <b>TSSA Recd Insp Interva:</b> <b>TSSA Recd Tolerance:</b> <b>TSSA Program Area:</b> <b>TSSA Program Area 2:</b> <b>Description:</b> <b>Original Source:</b> <b>Record Date:</b>					
		FS Piping EXP Up to Mar 2012		<b>Piping Steel:</b> <b>Piping Galvanized:</b> <b>Tank Single Wall St:</b> <b>Piping Underground:</b> <b>Tank Underground:</b> <b>Source:</b>	

<a href="#">59</a>	10 of 18	N/241.9	160.0 / 0.19	<b>VP ENERGY INC</b> <b>1201 MARKHAM RD SCARBOROUGH M1H 2Y8</b> <b>ON CA</b> <b>ON</b>	<b>FST</b>
<b>Instance No:</b> 10957399 <b>Status:</b> <b>Cont Name:</b> <b>Instance Type:</b> FS Liquid Fuel Tank <b>Item:</b> <b>Item Description:</b> FS Liquid Fuel Tank <b>Tank Type:</b> Single Wall UST <b>Install Date:</b> 5/12/2009 <b>Install Year:</b> 1991 <b>Years in Service:</b> <b>Model:</b> NULL <b>Description:</b> <b>Capacity:</b> 46419 <b>Tank Material:</b> Fiberglass (FRP) <b>Corrosion Protect:</b> Fiberglass <b>Overfill Protect:</b> <b>Facility Type:</b> FS Liquid Fuel Tank <b>Parent Facility Type:</b> FS Gasoline Station - Self Serve <b>Facility Location:</b> <b>Device Installed Location:</b> 1201 MARKHAM RD SCARBOROUGH M1H 2Y8 ON CA					
<b>Manufacturer:</b> <b>Serial No:</b> <b>Ulc Standard:</b> <b>Quantity:</b> <b>Unit of Measure:</b> <b>Fuel Type:</b> Gasoline <b>Fuel Type2:</b> NULL <b>Fuel Type3:</b> NULL <b>Piping Steel:</b> <b>Piping Galvanized:</b> <b>Tanks Single Wall St:</b> <b>Piping Underground:</b> <b>No Underground:</b> <b>Panam Related:</b> <b>Panam Venue:</b>					

#### Liquid Fuel Tank Details

<b>Overfill Protection:</b>	
<b>Owner Account Name:</b>	VP ENERGY INC
<b>Item:</b>	FS LIQUID FUEL TANK

<a href="#">59</a>	11 of 18	N/241.9	160.0 / 0.19	<b>VP ENERGY INC</b> <b>1201 MARKHAM RD SCARBOROUGH M1H 2Y8</b> <b>ON CA</b> <b>ON</b>	<b>FST</b>
<b>Instance No:</b> 10957372 <b>Status:</b> <b>Cont Name:</b> <b>Instance Type:</b> FS Liquid Fuel Tank <b>Item:</b> <b>Item Description:</b> FS Liquid Fuel Tank					
<b>Manufacturer:</b> <b>Serial No:</b> <b>Ulc Standard:</b> <b>Quantity:</b> <b>Unit of Measure:</b> <b>Fuel Type:</b> Gasoline					

Map Key	Number of Records	Direction/ Distance (m)	Elev/Diff (m)	Site	DB
<b>Tank Type:</b>	Single Wall UST			<b>Fuel Type2:</b>	NULL
<b>Install Date:</b>	5/12/2009			<b>Fuel Type3:</b>	NULL
<b>Install Year:</b>	1991			<b>Piping Steel:</b>	
<b>Years in Service:</b>				<b>Piping Galvanized:</b>	
<b>Model:</b>	NULL			<b>Tanks Single Wall St:</b>	
<b>Description:</b>				<b>Piping Underground:</b>	
<b>Capacity:</b>	46419			<b>No Underground:</b>	
<b>Tank Material:</b>	Fiberglass (FRP)			<b>Panam Related:</b>	
<b>Corrosion Protect:</b>	Fiberglass			<b>Panam Venue:</b>	
<b>Overfill Protect:</b>					
<b>Facility Type:</b>	FS Liquid Fuel Tank				
<b>Parent Facility Type:</b>	FS Gasoline Station - Self Serve				
<b>Facility Location:</b>					
<b>Device Installed Location:</b>	1201 MARKHAM RD SCARBOROUGH M1H 2Y8 ON CA				

#### Liquid Fuel Tank Details

**Overfill Protection:**  
**Owner Account Name:** VP ENERGY INC  
**Item:** FS LIQUID FUEL TANK

<a href="#">59</a>	12 of 18	N/241.9	160.0 / 0.19	VP ENERGY INC 1201 MARKHAM RD SCARBOROUGH M1H 2Y8 ON CA ON	FST
<b>Instance No:</b>	27577725			<b>Manufacturer:</b>	
<b>Status:</b>				<b>Serial No:</b>	
<b>Cont Name:</b>				<b>Ulc Standard:</b>	
<b>Instance Type:</b>	FS Liquid Fuel Tank			<b>Quantity:</b>	
<b>Item:</b>				<b>Unit of Measure:</b>	
<b>Item Description:</b>	FS Liquid Fuel Tank			<b>Fuel Type:</b>	Diesel
<b>Tank Type:</b>	Double Wall UST			<b>Fuel Type2:</b>	NULL
<b>Install Date:</b>	5/11/2009			<b>Fuel Type3:</b>	NULL
<b>Install Year:</b>	2003			<b>Piping Steel:</b>	
<b>Years in Service:</b>				<b>Piping Galvanized:</b>	
<b>Model:</b>	NULL			<b>Tanks Single Wall St:</b>	
<b>Description:</b>				<b>Piping Underground:</b>	
<b>Capacity:</b>	25000			<b>No Underground:</b>	
<b>Tank Material:</b>	Fiberglass (FRP)			<b>Panam Related:</b>	
<b>Corrosion Protect:</b>	Fiberglass			<b>Panam Venue:</b>	
<b>Overfill Protect:</b>					
<b>Facility Type:</b>	FS Liquid Fuel Tank				
<b>Parent Facility Type:</b>	FS Gasoline Station - Self Serve				
<b>Facility Location:</b>					
<b>Device Installed Location:</b>	1201 MARKHAM RD SCARBOROUGH M1H 2Y8 ON CA				

#### Liquid Fuel Tank Details

**Overfill Protection:**  
**Owner Account Name:** VP ENERGY INC  
**Item:** FS LIQUID FUEL TANK

<a href="#">59</a>	13 of 18	N/241.9	160.0 / 0.19	VP ENERGY INC 1201 MARKHAM RD SCARBOROUGH M1H 2Y8 ON CA ON	FST
<b>Instance No:</b>	10957353			<b>Manufacturer:</b>	
<b>Status:</b>				<b>Serial No:</b>	
<b>Cont Name:</b>				<b>Ulc Standard:</b>	
<b>Instance Type:</b>	FS Liquid Fuel Tank			<b>Quantity:</b>	
<b>Item:</b>				<b>Unit of Measure:</b>	

Map Key	Number of Records	Direction/ Distance (m)	Elev/Diff (m)	Site	DB
<div> <div> <b>Item Description:</b>  <b>Tank Type:</b>  <b>Install Date:</b>  <b>Install Year:</b>  <b>Years in Service:</b>  <b>Model:</b>  <b>Description:</b>  <b>Capacity:</b>  <b>Tank Material:</b>  <b>Corrosion Protect:</b>  <b>Overfill Protect:</b>  <b>Facility Type:</b>  <b>Parent Facility Type:</b>  <b>Facility Location:</b>  <b>Device Installed Location:</b> </div> <div>           FS Liquid Fuel Tank            Single Wall UST            5/12/2009            1991            NULL            NULL            46419            Fiberglass (FRP)            Fiberglass            FS Liquid Fuel Tank            FS Gasoline Station - Self Serve            1201 MARKHAM RD SCARBOROUGH M1H 2Y8 ON CA         </div> <div> <b>Fuel Type:</b>  <b>Fuel Type2:</b>  <b>Fuel Type3:</b>  <b>Piping Steel:</b>  <b>Piping Galvanized:</b>  <b>Tanks Single Wall St:</b>  <b>Piping Underground:</b>  <b>No Underground:</b>  <b>Panam Related:</b>  <b>Panam Venue:</b> </div> <div>           Gasoline            NULL            NULL            NULL            NULL            NULL            NULL            NULL            NULL         </div> </div>					
<b><u>Liquid Fuel Tank Details</u></b>					
<div> <b>Overfill Protection:</b>  <b>Owner Account Name:</b>  <b>Item:</b> </div> <div>           VP ENERGY INC            FS LIQUID FUEL TANK         </div>					
<a href="#">59</a>	14 of 18	N/241.9	160.0 / 0.19	SHELL CIRCLE K 1201 MARKHAM RD SCARBOROUGH ON M1H2Y8	RST
<div> <b>Headcode:</b>  <b>Headcode Desc:</b>  <b>Phone:</b>  <b>List Name:</b>  <b>Description:</b> </div> <div>           01186800            SERVICE STATIONS GASOLINE OIL &amp; NATURAL            4164319061         </div>					
<a href="#">59</a>	15 of 18	N/241.9	160.0 / 0.19	ALEXANDER KRUPA 1201 MARKHAM RD SCARBOROUGH M1H 2Y8 ON CA ON	DTNK
<b><u>Delisted Expired Fuel Safety Facilities</u></b>					
<div> <b>Instance No:</b>  <b>Status:</b>  <b>Instance ID:</b> </div> <div>           10957331            EXPIRED         </div>					
<div> <b>Instance Type:</b>  <b>Instance Creation Dt:</b>  <b>Instance Install Dt:</b>  <b>Item Description:</b>  <b>Manufacturer:</b>  <b>Model:</b>  <b>Serial No:</b>  <b>ULC Standard:</b>  <b>Quantity:</b>  <b>Unit of Measure:</b>  <b>Overfill Prot Type:</b>  <b>Creation Date:</b>  <b>Next Periodic Str DT:</b>  <b>TSSA Base Sched Cycle 2:</b>  <b>TSSAMax Hazard Rank 1:</b>  <b>TSSA Risk Based Periodic Yn:</b>  <b>TSSA Volume of Directives:</b> </div> <div>           FS Liquid Fuel Tank            NULL            NULL            NULL            NULL            NULL            NULL            1            EA            NULL            7/5/2009 1:22:38 AM            NULL            NULL            NULL            NULL         </div>					
<div> <b>Expired Date:</b>  <b>Max Hazard Rank:</b>  <b>Facility Location:</b>  <b>Facility Type:</b>  <b>Fuel Type 2:</b>  <b>Fuel Type 3:</b>  <b>Panam Related:</b>  <b>Panam Venue Nm:</b>  <b>External Identifier:</b>  <b>Item:</b>  <b>Piping Steel:</b>  <b>Piping Galvanized:</b>  <b>Tank Single Wall St:</b>  <b>Piping Underground:</b>  <b>Tank Underground:</b>  <b>Source:</b> </div> <div>           NULL            1201 MARKHAM RD SCARBOROUGH M1H 2Y8 ON CA            FS LIQUID FUEL TANK            NULL            NULL            NULL            NULL            NULL            NULL            NULL            NULL            NULL            NULL            FS Liquid Fuel Tank         </div>					

220 [erisinfo.com](http://erisinfo.com) | Environmental Risk Information Services Order No: 23041802840

Map Key	Number of Records	Direction/ Distance (m)	Elev/Diff (m)	Site	DB
<b>Instance No:</b>	10957331			<b>Manufacturer:</b>	
<b>Status:</b>				<b>Serial No:</b>	
<b>Cont Name:</b>				<b>Ulc Standard:</b>	
<b>Instance Type:</b>				<b>Quantity:</b>	
<b>Item:</b>				<b>Unit of Measure:</b>	
<b>Item Description:</b>	FS Liquid Fuel Tank			<b>Fuel Type:</b>	Diesel
<b>Tank Type:</b>	Liquid Fuel Single Wall UST			<b>Fuel Type2:</b>	NULL
<b>Install Date:</b>	5/12/2009			<b>Fuel Type3:</b>	NULL
<b>Install Year:</b>	1986			<b>Piping Steel:</b>	
<b>Years in Service:</b>				<b>Piping Galvanized:</b>	
<b>Model:</b>	NULL			<b>Tanks Single Wall St:</b>	
<b>Description:</b>				<b>Piping Underground:</b>	
<b>Capacity:</b>	22700			<b>No Underground:</b>	
<b>Tank Material:</b>	Fiberglass (FRP)			<b>Panam Related:</b>	
<b>Corrosion Protect:</b>	Fiberglass			<b>Panam Venue:</b>	
<b>Overfill Protect:</b>					
<b>Facility Type:</b>	FS Liquid Fuel Tank				
<b>Parent Facility Type:</b>					
<b>Facility Location:</b>					
<b>Device Installed Location:</b>	1201 MARKHAM RD SCARBOROUGH M1H 2Y8 ON CA				

#### Liquid Fuel Tank Details

**Overfill Protection:**  
**Owner Account Name:** ALEXANDER KRUPA  
**Item:** FS LIQUID FUEL TANK

<b>60</b>	<b>1 of 1</b>	<b>NNW/245.7</b>	<b>158.6 / -1.27</b>	<b>ON</b>	<b>BORE</b>
<b>Borehole ID:</b>	626891			<b>Inclin FLG:</b>	No
<b>OGF ID:</b>	215527328			<b>SP Status:</b>	Initial Entry
<b>Status:</b>				<b>Surv Elev:</b>	No
<b>Type:</b>	Borehole			<b>Piezometer:</b>	No
<b>Use:</b>	Geotechnical/Geological Investigation			<b>Primary Name:</b>	
<b>Completion Date:</b>	FEB-1969			<b>Municipality:</b>	
<b>Static Water Level:</b>				<b>Lot:</b>	
<b>Primary Water Use:</b>	Not Used			<b>Township:</b>	
<b>Sec. Water Use:</b>				<b>Latitude DD:</b>	43.776996
<b>Total Depth m:</b>	5			<b>Longitude DD:</b>	-79.232546
<b>Depth Ref:</b>	Ground Surface			<b>UTM Zone:</b>	17
<b>Depth Elev:</b>				<b>Easting:</b>	642235
<b>Drill Method:</b>	Power auger			<b>Northing:</b>	4848623
<b>Orig Ground Elev m:</b>	159			<b>Location Accuracy:</b>	
<b>Elev Reliabil Note:</b>				<b>Accuracy:</b>	Not Applicable
<b>DEM Ground Elev m:</b>	159				
<b>Concession:</b>					
<b>Location D:</b>					
<b>Survey D:</b>					
<b>Comments:</b>					

#### Borehole Geology Stratum

<b>Geology Stratum ID:</b>	218442001	<b>Mat Consistency:</b>	Hard
<b>Top Depth:</b>	.2	<b>Material Moisture:</b>	
<b>Bottom Depth:</b>	3.7	<b>Material Texture:</b>	
<b>Material Color:</b>	Brown	<b>Non Geo Mat Type:</b>	
<b>Material 1:</b>	Till	<b>Geologic Formation:</b>	
<b>Material 2:</b>	Silt	<b>Geologic Group:</b>	
<b>Material 3:</b>	Sand	<b>Geologic Period:</b>	
<b>Material 4:</b>	Gravel	<b>Depositional Gen:</b>	glacial
<b>Gsc Material Description:</b>			
<b>Stratum Description:</b>	TILL,SILT,SAND, GRAVEL. BROWN, GLACIAL, HARD.		

Map Key	Number of Records	Direction/ Distance (m)	Elev/Diff (m)	Site	DB
<hr/>					
Geology Stratum ID:	218442000			Mat Consistency:	
Top Depth:	0			Material Moisture:	
Bottom Depth:	.2			Material Texture:	
Material Color:				Non Geo Mat Type:	
Material 1:	Soil			Geologic Formation:	
Material 2:				Geologic Group:	
Material 3:				Geologic Period:	
Material 4:				Depositional Gen:	
Gsc Material Description:					
Stratum Description:	SOIL.				
Geology Stratum ID:	218442002			Mat Consistency:	Firm
Top Depth:	3.7			Material Moisture:	
Bottom Depth:	5			Material Texture:	
Material Color:	Brown			Non Geo Mat Type:	
Material 1:	Till			Geologic Formation:	
Material 2:	Silt			Geologic Group:	
Material 3:	Sand			Geologic Period:	
Material 4:	Clay			Depositional Gen:	glacial
Gsc Material Description:					
Stratum Description:	TILL,SILT,SAND,CLAY.VARI-COLOURED,GLACIAL,HARD. 0000502900120030BROWN,FIRM.				
 <u>Source</u>					
Source Type:	Data Survey			Source Appl:	Spatial/Tabular
Source Orig:	Geological Survey of Canada			Source Ident:	1
Source Date:	1956-1972			Scale or Res:	Varies
Confidence:	H			Horizontal:	NAD27
Observatio:				Verticalda:	Mean Average Sea Level
Source Name:	Urban Geology Automated Information System (UGAIS)				
Source Details:	File: OSHAWA.txt RecordID: 006560 NTS_Sheet: 30M14B				
Confiden 1:	Logged by professional. Exact and complete description of material and properties.				
 <u>Source List</u>					
Source Identifier:	1			Horizontal Datum:	NAD27
Source Type:	Data Survey			Vertical Datum:	Mean Average Sea Level
Source Date:	1956-1972			Projection Name:	Universal Transverse Mercator
Scale or Resolution:	Varies				
Source Name:	Urban Geology Automated Information System (UGAIS)				
Source Originators:	Geological Survey of Canada				
<hr/>					
<u>61</u>	1 of 3	WNW/246.3	156.8 / -3.00	Dr. S. Abraham Dentistry P.C. 6-2060 Ellesmere Road To ON M1H2V6	GEN
Generator No:	ON8051781				
SIC Code:					
SIC Description:					
Approval Years:	As of Jul 2020				
PO Box No:					
Country:	Canada				
Status:	Registered				
Co Admin:					
Choice of Contact:					
Phone No Admin:					
Contaminated Facility:					
MHSW Facility:					
 <u>Detail(s)</u>					

Map Key	Number of Records	Direction/ Distance (m)	Elev/Diff (m)	Site	DB
Waste Class: Waste Class Name:		312 P Pathological wastes			
<a href="#">61</a>	2 of 3	WNW/246.3	156.8 / -3.00	Dr. S. Abraham Dentistry P.C. 6-2060 Ellesmere Road Toronto ON M1H2V6	GEN
Generator No:		ON8051781			
SIC Code:					
SIC Description:					
Approval Years:		As of Nov 2021			
PO Box No:					
Country:		Canada			
Status:		Registered			
Co Admin:					
Choice of Contact:					
Phone No Admin:					
Contaminated Facility:					
MHSW Facility:					
<u>Detail(s)</u>					
Waste Class:		312 P			
Waste Class Name:		Pathological wastes			
<a href="#">61</a>	3 of 3	WNW/246.3	156.8 / -3.00	Dr. S. Abraham Dentistry P.C. 6-2060 Ellesmere Road Toronto ON M1H2V6	GEN
Generator No:		ON8051781			
SIC Code:					
SIC Description:					
Approval Years:		As of Oct 2022			
PO Box No:					
Country:		Canada			
Status:		Registered			
Co Admin:					
Choice of Contact:					
Phone No Admin:					
Contaminated Facility:					
MHSW Facility:					
<u>Detail(s)</u>					
Waste Class:		312 P			
Waste Class Name:		PATHOLOGICAL WASTES			
<a href="#">62</a>	1 of 1	S/248.9	159.8 / 0.00	ON	BORE
Borehole ID:		627418		Inclin FLG:	No
OGF ID:		215527845		SP Status:	Initial Entry
Status:				Surv Elev:	No
Type:		Borehole		Piezometer:	No
Use:		Geotechnical/Geological Investigation		Primary Name:	
Completion Date:		MAR-1965		Municipality:	
Static Water Level:				Lot:	
Primary Water Use:		Not Used		Township:	
Sec. Water Use:				Latitude DD:	43.772657
Total Depth m:		4.4		Longitude DD:	-79.231432
Depth Ref:		Ground Surface		UTM Zone:	17
Depth Elev:				Easting:	642335

Map Key	Number of Records	Direction/ Distance (m)	Elev/Diff (m)	Site	DB
Drill Method:	Power auger			Nothing:	4848143
Orig Ground Elev m:	163			Location Accuracy:	
Elev Reliabil Note:				Accuracy:	Not Applicable
DEM Ground Elev m:	159				
Concession:					
Location D:					
Survey D:					
Comments:					
<b><u>Borehole Geology Stratum</u></b>					
Geology Stratum ID:	218444352			Mat Consistency:	Hard
Top Depth:	4.3			Material Moisture:	
Bottom Depth:	4.4			Material Texture:	
Material Color:	Green			Non Geo Mat Type:	
Material 1:	Silt			Geologic Formation:	
Material 2:	Sand			Geologic Group:	
Material 3:	Clay			Geologic Period:	
Material 4:	Gravel			Depositional Gen:	
Gsc Material Description:					
Stratum Description:	SILT,SAND,CLAY, GRAVEL. GREEN,VERY HARD. 000700210010009000140090GRAVEL **Note: Many records provided by the department have a truncated [Stratum Description] field.				
Geology Stratum ID:	218444348			Mat Consistency:	
Top Depth:	0			Material Moisture:	
Bottom Depth:	.9			Material Texture:	
Material Color:				Non Geo Mat Type:	
Material 1:	Till			Geologic Formation:	
Material 2:	Soil			Geologic Group:	
Material 3:				Geologic Period:	
Material 4:				Depositional Gen:	
Gsc Material Description:					
Stratum Description:	TILL,SOIL.				
Geology Stratum ID:	218444350			Mat Consistency:	Stiff
Top Depth:	2.1			Material Moisture:	
Bottom Depth:	3			Material Texture:	
Material Color:	Brown			Non Geo Mat Type:	
Material 1:	Silt			Geologic Formation:	
Material 2:	Sand			Geologic Group:	
Material 3:	Clay			Geologic Period:	
Material 4:	Gravel			Depositional Gen:	
Gsc Material Description:					
Stratum Description:	SILT,SAND,CLAY, GRAVEL. BROWN,STIFF.				
Geology Stratum ID:	218444351			Mat Consistency:	Hard
Top Depth:	3			Material Moisture:	
Bottom Depth:	4.3			Material Texture:	
Material Color:	Brown			Non Geo Mat Type:	
Material 1:	Silt			Geologic Formation:	
Material 2:	Sand			Geologic Group:	
Material 3:	Clay			Geologic Period:	
Material 4:	Gravel			Depositional Gen:	
Gsc Material Description:					
Stratum Description:	SILT,SAND,CLAY, GRAVEL. BROWN,VERY HARD.				
Geology Stratum ID:	218444349			Mat Consistency:	
Top Depth:	.9			Material Moisture:	
Bottom Depth:	2.1			Material Texture:	
Material Color:	Brown			Non Geo Mat Type:	
Material 1:	Silt			Geologic Formation:	
Material 2:	Sand			Geologic Group:	
Material 3:	Clay			Geologic Period:	
Material 4:	Gravel			Depositional Gen:	
Gsc Material Description:					

Map Key	Number of Records	Direction/ Distance (m)	Elev/Diff (m)	Site	DB
Stratum Description:		SILT,SAND,CLAY, GRAVEL. BROWN.			
Source					
Source Type:	Data Survey			Source Appl:	Spatial/Tabular
Source Orig:	Geological Survey of Canada			Source Iden:	1
Source Date:	1956-1972			Scale or Res:	Varies
Confidence:	H			Horizontal:	NAD27
Observatio:				Verticalda:	Mean Average Sea Level
Source Name:	Urban Geology Automated Information System (UGAIS)				
Source Details:	File: OSHAWA.txt RecordID: 011830 NTS_Sheet: 30M14B				
Confiden 1:	Logged by professional. Exact and complete description of material and properties.				
Source List					
Source Identifier:	1			Horizontal Datum:	NAD27
Source Type:	Data Survey			Vertical Datum:	Mean Average Sea Level
Source Date:	1956-1972			Projection Name:	Universal Transverse Mercator
Scale or Resolution:	Varies				
Source Name:	Urban Geology Automated Information System (UGAIS)				
Source Originators:	Geological Survey of Canada				

# Unplottable Summary

Total: **73** Unplottable sites

DB	Company Name/Site Name	Address	City	Postal
CA	Shell Canada Products		Toronto ON	
CA	Suncor Energy Products Inc.	Various Addresses	Toronto ON	
CA	Shell Canada OP Inc. and Shell Canada Products Limited		Toronto ON	
CA	Shell Canada Products Limited		Toronto ON	
CA	Shell Canada Products Limited		Toronto ON	
CA	Shell Canada Products Limited		Toronto ON	
CA	Suncor Energy Products Inc.		Toronto ON	
CA	Suncor Energy Products Inc.	Various Addresses	Toronto ON	
CA	Suncor Energy Products Inc.	Various Addresses	Toronto ON	
CA	Tiffany Park (Botany Hill) Ltd.	Brimorton Dr	Toronto ON	
CA	SCARBOROUGH CITY	ELLESMERE RD.	SCARBOROUGH CITY ON	
CA	ACTIVE TIRE & AUTO CENTRE INC.	COMM. COMPLEX MARKHAM RD.	SCARBOROUGH CITY ON	
CA	SCARBOROUGH CITY	ELLESMERE RD.	SCARBOROUGH CITY ON	
CA	METRO TORONTO WORKS DEPARTMENT-CENTRIFUG	ELLESMERE RD. PUMPING STATION	SCARBOROUGH CITY ON	
CA	WEST HILL REDEVELOPMENT CO. LTD.	MARKHAM RD. MARKHAM FINCH SUBD	SCARBOROUGH CITY ON	
CA	SHAK-KUN NG FAMILY HOLDING INC.	MARKHAM RD.	SCARBOROUGH CITY ON	
CA	SHAK-KUN NG FAMILY HOLDINGS INC.	LOT 2 PLAN 5723 MARKHAM RD.	SCARBOROUGH CITY ON	
CA	SCARBOROUGH CITY	ELLESMERE RD. PROJ.#723	SCARBOROUGH CITY ON	

CA	CEDAR HEIGHTS DEVELOPMENTS	ELLESMERE RD.	SCARBOROUGH CITY ON	
CONV	Thai Duy Bui	Ellesmere Road	Toronto ON	
ECA	Shell Canada Products		Toronto ON	T2P 0J4
ECA	Suncor Energy Products Inc.	Various Addresses	Toronto ON	M2P 2C5
ECA	Suncor Energy Products Inc.	Various Addresses	Toronto ON	M2P 2C5
ECA	Shell Canada Products Limited		Toronto ON	T2P 0J4
ECA	Shell Canada Products Limited		Toronto ON	T2P 0J4
ECA	Suncor Energy Products Inc.	Various Addresses	Toronto ON	M2P 2C5
ECA	P. Gabriele & Sons Limited	Ellesmere Road	Toronto ON	L4L 2L8
ECA	Suncor Energy Products Inc.	Various Addresses	Toronto ON	N0N 1M0
RSC	R.A.B. PROPERTIES LIMITED	No Municipal Address	Toronto ON	
RST	PETRO-CANADA		TORONTO ON	
SPL	City of Toronto	1 stop North of Ellesmere.	Toronto ON	
SPL	Petro-Canada Head Office	PETRO-CANADA CARD-LOCK STATION <UNOFFICIAL>	Toronto ON	
SPL	Suncor Energy Products Inc.	Ellesmere Rd.	Toronto ON	M1H 2V5
SPL	IMPERIAL OIL	ESSO SERVICE STATION	TORONTO CITY ON	
SPL	SHELL CANADA PRODUCTS LTD.	SERVICE STATION	TORONTO CITY ON	
SPL	SHELL CANADA PRODUCTS LTD.	TANK TRUCK (CARGO)	TORONTO CITY ON	
SPL	SHELL CANADA PRODUCTS LTD.	SERVICE STATION	TORONTO CITY ON	
SPL	SHELL CANADA PRODUCTS LTD.	SERVICE STATION	TORONTO CITY ON	
SPL	PETRO-CANADA	SERVICE STATION	TORONTO CITY ON	
SPL	SHELL CANADA PRODUCTS LTD.	SERVICE STATION	TORONTO CITY ON	

SPL	PETRO-CANADA	SERVICE STATION	TORONTO CITY ON
SPL	ESSO PETROLEUM CANADA	TANK TRUCK (CARGO)	TORONTO CITY ON
SPL	ESSO PETROLEUM CANADA	BULK STATION	TORONTO CITY ON
SPL	ESSO PETROLEUM CANADA	AT BULK TERMINAL TANK TRUCK (CARGO)	TORONTO CITY ON
SPL	ESSO PETROLEUM CANADA	TANK TRUCK (CARGO)	TORONTO CITY ON
SPL	SHELL CANADA PRODUCTS LTD.	TANK FARM PIPELINE	TORONTO CITY ON
SPL	ESSO PETROLEUM CANADA	SERVICE STATION	TORONTO CITY ON
SPL	SHELL CANADA PRODUCTS LTD.	BULK PLANT (N.O.S.)	TORONTO CITY ON
SPL	SHELL CANADA PRODUCTS LTD.	SERVICE STATION	TORONTO CITY ON
SPL	PETRO-CANADA	SERVICE STATION	TORONTO CITY ON
SPL	PETRO-CANADA	SERVICE STATION	TORONTO CITY ON
SPL	SHELL CANADA PRODUCTS LTD.	BULK PLANT (N.O.S.)	TORONTO CITY ON
SPL	SHELL CANADA PRODUCTS LTD.	BULK PLANT (N.O.S.)	TORONTO CITY ON
SPL	ESSO PETROLEUM	TANK TRUCK (CARGO)	TORONTO CITY ON
SPL	SHELL CANADA PRODUCTS LTD.	TANK TRUCK (CARGO)	TORONTO CITY ON
SPL	PETRO-CANADA	UNDERGROUND FUEL TANK SERVICE STATION	TORONTO CITY ON
SPL	SHELL CANADA PRODUCTS LTD.	SERVICE STATION	TORONTO CITY ON
SPL	IMPERIAL OIL	ESSO SERVICE STATION	TORONTO CITY ON
SPL	PETRO-CANADA	PETROPASS, TRUCK S.S. CARD LOCK SERVICE STATION	TORONTO CITY ON
SPL	SHELL CANADA PRODUCTS LTD.	TANK TRUCK (CARGO)	TORONTO CITY ON
SPL	SHELL CANADA PRODUCTS LTD.	TANK TRUCK (CARGO)	TORONTO CITY ON
SPL	ESSO PETROLEUM	SERVICE STATION	TORONTO CITY ON

SPL	ESSO PETROLEUM CANADA	SERVICE STATION	TORONTO CITY ON
SPL	SHELL CANADA PRODUCTS LTD.	SERVICE STATION	TORONTO CITY ON
SPL	SHELL CANADA PRODUCTS LTD.	SERVICE STATION	TORONTO CITY ON
SPL	SHELL CANADA PRODUCTS LTD.	SERVICE STATION	TORONTO CITY ON
SPL	SHELL CANADA PRODUCTS LTD.	SERVICE STATION	TORONTO CITY ON
SPL	SHELL CANADA PRODUCTS LTD.	SERVICE STATION	TORONTO CITY ON
SPL	TRIMAC TRANSPORTATION SERVICES	TRANSPORT TRUCK (CARGO)	TORONTO CITY ON
SRDS	IMPERIAL OIL LIMITED		TORONTO ON
WDS	SCARBOROUGH WASTE TRANSFER STA	WEST SIDE OF MARKHAM RD. NORTH	SCARBOROUGH ON
WDS		WEST SIDE OF MARKHAM RD. NORTH	SCARBOROUGH ON
WDS		WEST SIDE OF MARKHAM RD. NORTH	SCARBOROUGH ON

# Unplottable Report

---

**Site:** *Shell Canada Products  
Toronto ON*

**Database:**  
*CA*

**Certificate #:** 3368-6W8QCD  
**Application Year:** 2011  
**Issue Date:** 3/10/2011  
**Approval Type:** Industrial Sewage Works  
**Status:** Approved  
**Application Type:**  
**Client Name:**  
**Client Address:**  
**Client City:**  
**Client Postal Code:**  
**Project Description:**  
**Contaminants:**  
**Emission Control:**

---

**Site:** *Suncor Energy Products Inc.  
Various Addresses Toronto ON*

**Database:**  
*CA*

**Certificate #:** 8949-7TTGB5  
**Application Year:** 2009  
**Issue Date:** 7/10/2009  
**Approval Type:** Industrial Sewage Works  
**Status:** Approved  
**Application Type:**  
**Client Name:**  
**Client Address:**  
**Client City:**  
**Client Postal Code:**  
**Project Description:**  
**Contaminants:**  
**Emission Control:**

---

**Site:** *Shell Canada OP Inc. and Shell Canada Products Limited  
Toronto ON*

**Database:**  
*CA*

**Certificate #:** 5480-646LAT  
**Application Year:** 2004  
**Issue Date:** 8/25/2004  
**Approval Type:** Industrial Sewage Works  
**Status:** Approved  
**Application Type:**  
**Client Name:**  
**Client Address:**  
**Client City:**  
**Client Postal Code:**  
**Project Description:**  
**Contaminants:**  
**Emission Control:**

---

**Site:** *Shell Canada Products Limited  
Toronto ON*

**Database:**  
*CA*

**Certificate #:** 3900-5WFTZX  
**Application Year:** 2004

**Issue Date:** 2/25/2004  
**Approval Type:** Industrial Sewage Works  
**Status:** Revoked and/or Replaced  
**Application Type:**  
**Client Name:**  
**Client Address:**  
**Client City:**  
**Client Postal Code:**  
**Project Description:**  
**Contaminants:**  
**Emission Control:**

---

**Site:** *Shell Canada Products Limited*  
Toronto ON

**Database:**  
CA

**Certificate #:** 3368-6W8QCD  
**Application Year:** 2009  
**Issue Date:** 5/12/2009  
**Approval Type:** Industrial Sewage Works  
**Status:** Approved  
**Application Type:**  
**Client Name:**  
**Client Address:**  
**Client City:**  
**Client Postal Code:**  
**Project Description:**  
**Contaminants:**  
**Emission Control:**

---

**Site:** *Shell Canada Products Limited*  
Toronto ON

**Database:**  
CA

**Certificate #:** 3368-6W8QCD  
**Application Year:** 2009  
**Issue Date:** 12/22/2009  
**Approval Type:** Industrial Sewage Works  
**Status:** Approved  
**Application Type:**  
**Client Name:**  
**Client Address:**  
**Client City:**  
**Client Postal Code:**  
**Project Description:**  
**Contaminants:**  
**Emission Control:**

---

**Site:** *Suncor Energy Products Inc.*  
Toronto ON

**Database:**  
CA

**Certificate #:** 0845-6FHK5G  
**Application Year:** 2007  
**Issue Date:** 12/10/2007  
**Approval Type:** Industrial Sewage Works  
**Status:** Revoked and/or Replaced  
**Application Type:**  
**Client Name:**  
**Client Address:**  
**Client City:**  
**Client Postal Code:**  
**Project Description:**  
**Contaminants:**  
**Emission Control:**

**Site:** Suncor Energy Products Inc.  
Various Addresses Toronto ON

**Database:**  
CA

**Certificate #:** 0652-6J6LL3  
**Application Year:** 2006  
**Issue Date:** 5/30/2006  
**Approval Type:** Industrial Sewage Works  
**Status:** Revoked and/or Replaced  
**Application Type:**  
**Client Name:**  
**Client Address:**  
**Client City:**  
**Client Postal Code:**  
**Project Description:**  
**Contaminants:**  
**Emission Control:**

---

**Site:** Suncor Energy Products Inc.  
Various Addresses Toronto ON

**Database:**  
CA

**Certificate #:** 0652-6J6LL3  
**Application Year:** 2006  
**Issue Date:** 11/20/2006  
**Approval Type:** Industrial Sewage Works  
**Status:** Revoked and/or Replaced  
**Application Type:**  
**Client Name:**  
**Client Address:**  
**Client City:**  
**Client Postal Code:**  
**Project Description:**  
**Contaminants:**  
**Emission Control:**

---

**Site:** Tiffany Park (Botany Hill) Ltd.  
Brimorton Dr Toronto ON

**Database:**  
CA

**Certificate #:** 0086-75MQY9  
**Application Year:** 2007  
**Issue Date:** 8/15/2007  
**Approval Type:** Municipal and Private Sewage Works  
**Status:** Approved  
**Application Type:**  
**Client Name:**  
**Client Address:**  
**Client City:**  
**Client Postal Code:**  
**Project Description:**  
**Contaminants:**  
**Emission Control:**

---

**Site:** SCARBOROUGH CITY  
ELLESMERE RD. SCARBOROUGH CITY ON

**Database:**  
CA

**Certificate #:** 3-1061-85-000  
**Application Year:** 85  
**Issue Date:** 2/12/86  
**Approval Type:** Municipal sewage  
**Status:** Application Cancelled  
**Application Type:**  
**Client Name:**  
**Client Address:**  
**Client City:**  
**Client Postal Code:**  
**Project Description:**

Contaminants:  
Emission Control:

---

**Site:** ACTIVE TIRE & AUTO CENTRE INC.  
COMM. COMPLEX MARKHAM RD. SCARBOROUGH CITY ON

**Database:**  
CA

**Certificate #:** 7-1420-87-  
**Application Year:** 87  
**Issue Date:** 10/7/1987  
**Approval Type:** Municipal water  
**Status:** Approved  
**Application Type:**  
**Client Name:**  
**Client Address:**  
**Client City:**  
**Client Postal Code:**  
**Project Description:**  
**Contaminants:**  
**Emission Control:**

---

**Site:** SCARBOROUGH CITY  
ELLESMERE RD. SCARBOROUGH CITY ON

**Database:**  
CA

**Certificate #:** 7-0748-87-  
**Application Year:** 87  
**Issue Date:** 6/30/1987  
**Approval Type:** Municipal water  
**Status:** Approved  
**Application Type:**  
**Client Name:**  
**Client Address:**  
**Client City:**  
**Client Postal Code:**  
**Project Description:**  
**Contaminants:**  
**Emission Control:**

---

**Site:** METRO TORONTO WORKS DEPARTMENT-CENTRIFUG  
ELLESMERE RD. PUMPING STATION SCARBOROUGH CITY ON

**Database:**  
CA

**Certificate #:** 7-0218-90-  
**Application Year:** 90  
**Issue Date:** 1/9/1991  
**Approval Type:** Municipal water  
**Status:** Approved in 1991  
**Application Type:**  
**Client Name:**  
**Client Address:**  
**Client City:**  
**Client Postal Code:**  
**Project Description:**  
**Contaminants:**  
**Emission Control:**

---

**Site:** WEST HILL REDEVELOPMENT CO. LTD.  
MARKHAM RD. MARKHAM FINCH SUBD SCARBOROUGH CITY ON

**Database:**  
CA

**Certificate #:** 7-0849-89-  
**Application Year:** 89  
**Issue Date:** 6/13/1989  
**Approval Type:** Municipal water  
**Status:** Approved  
**Application Type:**

Client Name:  
Client Address:  
Client City:  
Client Postal Code:  
Project Description:  
Contaminants:  
Emission Control:

---

**Site:** SHAK-KUN NG FAMILY HOLDING INC.  
MARKHAM RD. SCARBOROUGH CITY ON

**Database:**  
CA

Certificate #: 7-0678-88-  
Application Year: 88  
Issue Date: 6/24/1988  
Approval Type: Municipal water  
Status: Approved  
Application Type:  
Client Name:  
Client Address:  
Client City:  
Client Postal Code:  
Project Description:  
Contaminants:  
Emission Control:

---

**Site:** SHAK-KUN NG FAMILY HOLDINGS INC.  
LOT 2 PLAN 5723 MARKHAM RD. SCARBOROUGH CITY ON

**Database:**  
CA

Certificate #: 3-0768-88-  
Application Year: 88  
Issue Date: 6/24/1988  
Approval Type: Municipal sewage  
Status: Approved  
Application Type:  
Client Name:  
Client Address:  
Client City:  
Client Postal Code:  
Project Description:  
Contaminants:  
Emission Control:

---

**Site:** SCARBOROUGH CITY  
ELLESMERE RD. PROJ.#723 SCARBOROUGH CITY ON

**Database:**  
CA

Certificate #: 3-0054-86-  
Application Year: 86  
Issue Date: 2/21/1986  
Approval Type: Municipal sewage  
Status: Approved  
Application Type:  
Client Name:  
Client Address:  
Client City:  
Client Postal Code:  
Project Description:  
Contaminants:  
Emission Control:

---

**Site:** CEDAR HEIGHTS DEVELOPMENTS  
ELLESMERE RD. SCARBOROUGH CITY ON

**Database:**  
CA

Certificate #: 3-1163-87-

**Application Year:** 87  
**Issue Date:** 7/16/1987  
**Approval Type:** Municipal sewage  
**Status:** Approved  
**Application Type:**  
**Client Name:**  
**Client Address:**  
**Client City:**  
**Client Postal Code:**  
**Project Description:**  
**Contaminants:**  
**Emission Control:**

---

**Site:** **Thai Duy Bui**  
**Ellesmere Road Toronto ON**

**Database:**  
**CONV**

**File No:**  
**Crown Brief No:**  
**Court Location:** Toronto  
**Publication City:**  
**Publication Title:** Storage Unit Lease Holder fined \$3,000 for Waste Violations  
**Act:** Environmental Protection Act  
**Act(s):**  
**First Matter:**  
**Second Matter:**  
**Investigation 1:**  
**Investigation 2:**  
**Penalty Imposed:** Thai Duy Bui was convicted of one violation under the Environmental Protection Act and was fined \$3,000 plus a victim fine surcharge of \$750 with 12 months to pay the fine.  
**Description:** The conviction relates to permitting a site to be used for the disposal of hazardous waste at a location that is not a ministry approved waste disposal site.  
**Background:** Thai Duy Bui is an individual who leased a public storage unit from 2014 through 2017, which was located on Ellesmere Road in Toronto.  
Mr. Bui stopped making storage unit rental payments in 2017 and abandoned the contents of the storage unit, which were then sold via an online auction.  
The contents subsequently had to be identified so that the buyer could arrange for disposal. It was identified as a combination of liquid and solid wastes, characterized as corrosive, ignitable and reactive.  
The ministry's Investigations and Enforcement Branch investigated and laid one charge which resulted in one conviction.  
**URL:** <https://news.ontario.ca/ene/en/2019/04/storage-unit-lease-holder-fined-3000-for-waste-violations.html>

**Additional Details**

**Publication Date:** April 12, 2019 3:00 P.M.  
**Count:**  
**Act:**  
**Regulation:**  
**Section:**  
**Act/Regulation/Section:**  
**Date of Offence:** During the period beginning on or about June 8, 2017 and ending on or about July 19, 2017.  
**Date of Conviction:** March 21, 2019  
**Date Charged:**  
**Charge Disposition:**  
**Fine:** \$3,000  
**Synopsis:**

---

**Site:** **Shell Canada Products**  
**Toronto ON T2P 0J4**

**Database:**  
**ECA**

**Approval No:** 3368-6W8QCD  
**Approval Date:** 2011-03-10  
**Status:** Revoked and/or Replaced  
**Record Type:** ECA  
**Link Source:** IDS  
**SWP Area Name:**  
**Approval Type:** ECA-INDUSTRIAL SEWAGE WORKS  
**Project Type:** INDUSTRIAL SEWAGE WORKS

**MOE District:**  
**City:**  
**Longitude:**  
**Latitude:**  
**Geometry X:**  
**Geometry Y:**

**Business Name:** Shell Canada Products  
**Address:**  
**Full Address:**  
**Full PDF Link:** <https://www.accessenvironment.ene.gov.on.ca/instruments/0742-8EMKBJ-14.pdf>  
**PDF Site Location:**

---

**Site:** **Suncor Energy Products Inc.**  
**Various Addresses Toronto ON M2P 2C5**

**Database:**  
**ECA**

**Approval No:** 0652-6J6LL3  
**Approval Date:** 2006-05-30  
**Status:** Revoked and/or Replaced  
**Record Type:** ECA  
**Link Source:** IDS  
**SWP Area Name:**  
**Approval Type:** ECA-INDUSTRIAL SEWAGE WORKS  
**Project Type:** INDUSTRIAL SEWAGE WORKS  
**Business Name:** Suncor Energy Products Inc.  
**Address:** Various Addresses  
**Full Address:**  
**Full PDF Link:** <https://www.accessenvironment.ene.gov.on.ca/instruments/1830-6FMRFJ-14.pdf>  
**PDF Site Location:**

**MOE District:**  
**City:**  
**Longitude:**  
**Latitude:**  
**Geometry X:**  
**Geometry Y:**

---

**Site:** **Suncor Energy Products Inc.**  
**Various Addresses Toronto ON M2P 2C5**

**Database:**  
**ECA**

**Approval No:** 8949-7TTGB5  
**Approval Date:** 2009-07-10  
**Status:** Revoked and/or Replaced  
**Record Type:** ECA  
**Link Source:** IDS  
**SWP Area Name:**  
**Approval Type:** ECA-INDUSTRIAL SEWAGE WORKS  
**Project Type:** INDUSTRIAL SEWAGE WORKS  
**Business Name:** Suncor Energy Products Inc.  
**Address:** Various Addresses  
**Full Address:**  
**Full PDF Link:** <https://www.accessenvironment.ene.gov.on.ca/instruments/9228-7TSPA7-14.pdf>  
**PDF Site Location:**

**MOE District:**  
**City:**  
**Longitude:**  
**Latitude:**  
**Geometry X:**  
**Geometry Y:**

---

**Site:** **Shell Canada Products Limited**  
**Toronto ON T2P 0J4**

**Database:**  
**ECA**

**Approval No:** 3368-6W8QCD  
**Approval Date:** 2009-12-22  
**Status:** Revoked and/or Replaced  
**Record Type:** ECA  
**Link Source:** IDS  
**SWP Area Name:**  
**Approval Type:** ECA-INDUSTRIAL SEWAGE WORKS  
**Project Type:** INDUSTRIAL SEWAGE WORKS  
**Business Name:** Shell Canada Products Limited  
**Address:**  
**Full Address:**  
**Full PDF Link:** <https://www.accessenvironment.ene.gov.on.ca/instruments/5860-7YQS9B-14.pdf>  
**PDF Site Location:**

**MOE District:**  
**City:**  
**Longitude:**  
**Latitude:**  
**Geometry X:**  
**Geometry Y:**

---

**Site:** **Shell Canada Products Limited**  
**Toronto ON T2P 0J4**

**Database:**  
**ECA**

**Approval No:** 3368-6W8QCD  
**Approval Date:** 2009-05-12  
**Status:** Revoked and/or Replaced

**MOE District:**  
**City:**  
**Longitude:**

**Record Type:** ECA  
**Link Source:** IDS  
**SWP Area Name:**  
**Approval Type:** ECA-INDUSTRIAL SEWAGE WORKS  
**Project Type:** INDUSTRIAL SEWAGE WORKS  
**Business Name:** Shell Canada Products Limited  
**Address:**  
**Full Address:**  
**Full PDF Link:** <https://www.accessenvironment.ene.gov.on.ca/instruments/3239-7QPPXT-14.pdf>  
**PDF Site Location:**

**Latitude:**  
**Geometry X:**  
**Geometry Y:**

---

**Site:** **Suncor Energy Products Inc.**  
**Various Addresses Toronto ON M2P 2C5**

**Database:**  
**ECA**

**Approval No:** 0652-6J6LL3  
**Approval Date:** 2006-11-20  
**Status:** Revoked and/or Replaced  
**Record Type:** ECA  
**Link Source:** IDS  
**SWP Area Name:**  
**Approval Type:** ECA-INDUSTRIAL SEWAGE WORKS  
**Project Type:** INDUSTRIAL SEWAGE WORKS  
**Business Name:** Suncor Energy Products Inc.  
**Address:** Various Addresses  
**Full Address:**  
**Full PDF Link:** <https://www.accessenvironment.ene.gov.on.ca/instruments/6541-6UVJYR-14.pdf>  
**PDF Site Location:**

**MOE District:**  
**City:**  
**Longitude:**  
**Latitude:**  
**Geometry X:**  
**Geometry Y:**

---

**Site:** **P. Gabriele & Sons Limited**  
**Ellesmere Road Toronto ON L4L 2L8**

**Database:**  
**ECA**

**Approval No:** 1115-5HKT6Z  
**Approval Date:** 2003-01-08  
**Status:** Approved  
**Record Type:** ECA  
**Link Source:** IDS  
**SWP Area Name:**  
**Approval Type:** ECA-Municipal and Private Water Works  
**Project Type:** Municipal and Private Water Works  
**Business Name:** P. Gabriele & Sons Limited  
**Address:** Ellesmere Road  
**Full Address:**  
**Full PDF Link:**  
**PDF Site Location:**

**MOE District:**  
**City:**  
**Longitude:**  
**Latitude:**  
**Geometry X:**  
**Geometry Y:**

---

**Site:** **Suncor Energy Products Inc.**  
**Various Addresses Toronto ON N0N 1M0**

**Database:**  
**ECA**

**Approval No:** 8949-7TTGB5  
**Approval Date:** 2015-04-16  
**Status:** Revoked and/or Replaced  
**Record Type:** ECA  
**Link Source:** IDS  
**SWP Area Name:**  
**Approval Type:** ECA-INDUSTRIAL SEWAGE WORKS  
**Project Type:** INDUSTRIAL SEWAGE WORKS  
**Business Name:** Suncor Energy Products Inc.  
**Address:** Various Addresses  
**Full Address:**  
**Full PDF Link:**  
**PDF Site Location:**

**MOE District:**  
**City:**  
**Longitude:**  
**Latitude:**  
**Geometry X:**  
**Geometry Y:**

---

**Site:** **R.A.B. PROPERTIES LIMITED**

**Database:**  
**RSC**

**No Municipal Address Toronto ON**

<b>RSC ID:</b>	221430	<b>Cert Date:</b>	
<b>RA No:</b>		<b>Cert Prop Use No:</b>	
<b>RSC Type:</b>	Phase 1 and 2 RSC	<b>Intended Prop Use:</b>	Residential
<b>Curr Property Use:</b>	Community	<b>Qual Person Name:</b>	LAD RAK
<b>Ministry District:</b>	Toronto District Office	<b>Stratified (Y/N):</b>	
<b>Filing Date:</b>	2016/02/29	<b>Audit (Y/N):</b>	
<b>Date Ack:</b>		<b>Entire Leg Prop. (Y/N):</b>	
<b>Date Returned:</b>		<b>Accuracy Estimate:</b>	
<b>Restoration Type:</b>		<b>Telephone:</b>	
<b>Soil Type:</b>		<b>Fax:</b>	
<b>Criteria:</b>		<b>Email:</b>	
<b>CPU Issued Sect 1686:</b>			
<b>Asmt Roll No:</b>			
<b>Prop ID No (PIN):</b>	06263-0120 (LT)		
<b>Property Municipal Address:</b>	No Municipal Address		
<b>Mailing Address:</b>			
<b>Latitude &amp; Latitude:</b>			
<b>UTM Coordinates:</b>			
<b>Consultant:</b>			
<b>Legal Desc:</b>			
<b>Measurement Method:</b>			
<b>Applicable Standards:</b>			
<b>RSC PDF:</b>	<a href="https://www.lrcsde.lrc.gov.on.ca/BFISWebPublic/pub/viewDocument.action?attachmentId=61480&amp;fileName=BROWNFIELDS-E.pdf">https://www.lrcsde.lrc.gov.on.ca/BFISWebPublic/pub/viewDocument.action?attachmentId=61480&amp;fileName=BROWNFIELDS-E.pdf</a>		

**Document(s) Detail**

<b>Document Heading:</b>	Supporting Documents
<b>Document Name:</b>	LawyersLetter.pdf
<b>Document Type:</b>	Lawyer's letter consisting of a legal description of the property
<b>Document Link:</b>	<a href="https://www.lrcsde.lrc.gov.on.ca/BFISWebPublic/pub/viewDocument.action?attachmentId=61477&amp;fileName=LawyersLetter.pdf">https://www.lrcsde.lrc.gov.on.ca/BFISWebPublic/pub/viewDocument.action?attachmentId=61477&amp;fileName=LawyersLetter.pdf</a>

<b>Document Heading:</b>	Supporting Documents
<b>Document Name:</b>	CPTable.pdf
<b>Document Type:</b>	Table of Current and Past Property Use
<b>Document Link:</b>	<a href="https://www.lrcsde.lrc.gov.on.ca/BFISWebPublic/pub/viewDocument.action?attachmentId=61910&amp;fileName=CPTable.pdf">https://www.lrcsde.lrc.gov.on.ca/BFISWebPublic/pub/viewDocument.action?attachmentId=61910&amp;fileName=CPTable.pdf</a>

<b>Document Heading:</b>	Supporting Documents
<b>Document Name:</b>	PhaseTwoCSM.pdf
<b>Document Type:</b>	Phase 2 Conceptual Site Model
<b>Document Link:</b>	<a href="https://www.lrcsde.lrc.gov.on.ca/BFISWebPublic/pub/viewDocument.action?attachmentId=61475&amp;fileName=PhaseTwoCSM.pdf">https://www.lrcsde.lrc.gov.on.ca/BFISWebPublic/pub/viewDocument.action?attachmentId=61475&amp;fileName=PhaseTwoCSM.pdf</a>

<b>Document Heading:</b>	Supporting Documents
<b>Document Name:</b>	CertofStatus.pdf
<b>Document Type:</b>	Certificate of Status
<b>Document Link:</b>	<a href="https://www.lrcsde.lrc.gov.on.ca/BFISWebPublic/pub/viewDocument.action?attachmentId=61483&amp;fileName=CertofStatus.pdf">https://www.lrcsde.lrc.gov.on.ca/BFISWebPublic/pub/viewDocument.action?attachmentId=61483&amp;fileName=CertofStatus.pdf</a>

<b>Document Heading:</b>	Supporting Documents
<b>Document Name:</b>	TransferDeed.pdf
<b>Document Type:</b>	Copy of any deed(s), transfer(s) or other document(s)
<b>Document Link:</b>	<a href="https://www.lrcsde.lrc.gov.on.ca/BFISWebPublic/pub/viewDocument.action?attachmentId=61478&amp;fileName=TransferDeed.pdf">https://www.lrcsde.lrc.gov.on.ca/BFISWebPublic/pub/viewDocument.action?attachmentId=61478&amp;fileName=TransferDeed.pdf</a>

<b>Document Heading:</b>	Supporting Documents
<b>Document Name:</b>	APECTable.pdf
<b>Document Type:</b>	Area(s) of Potential Environmental Concern
<b>Document Link:</b>	<a href="https://www.lrcsde.lrc.gov.on.ca/BFISWebPublic/pub/viewDocument.action?attachmentId=61482&amp;fileName=APECTable.pdf">https://www.lrcsde.lrc.gov.on.ca/BFISWebPublic/pub/viewDocument.action?attachmentId=61482&amp;fileName=APECTable.pdf</a>

<b>Document Heading:</b>	Supporting Documents
<b>Document Name:</b>	Plan of Survey.pdf
<b>Document Type:</b>	A Current plan of Survey
<b>Document Link:</b>	<a href="https://www.lrcsde.lrc.gov.on.ca/BFISWebPublic/pub/viewDocument.action?attachmentId=61482&amp;fileName=APECTable.pdf">https://www.lrcsde.lrc.gov.on.ca/BFISWebPublic/pub/viewDocument.action?</a>

**Site:** PETRO-CANADA  
TORONTO ON

**Database:**  
RST

**Headcode:** 01186800  
**Headcode Desc:** SERVICE STATIONS GASOLINE OIL & NATURAL  
**Phone:** 4162484893  
**List Name:**  
**Description:**

**Site:** City of Toronto  
1 stop North of Ellesmere. Toronto ON

**Database:**  
SPL

<b>Ref No:</b>	4661-5TH2Y8	<b>Contaminant Qty:</b>	5 L
<b>Site No:</b>		<b>Nature of Damage:</b>	
<b>Incident Dt:</b>	11/19/2003	<b>Discharger Report:</b>	
<b>Year:</b>		<b>Material Group:</b>	Chemical
<b>Incident Cause:</b>	Cooling System Leak	<b>Health/Env Conseq:</b>	
<b>Incident Event:</b>		<b>Agency Involved:</b>	
<b>Environment Impact:</b>	Possible	<b>Site Lot:</b>	
<b>Nature of Impact:</b>	Surface Water Pollution	<b>Site Conc:</b>	
<b>MOE Response:</b>		<b>Site Geo Ref Accu:</b>	
<b>Dt MOE Arvl on Scn:</b>		<b>Site Map Datum:</b>	
<b>MOE Reported Dt:</b>	11/20/2003	<b>Northing:</b>	
<b>Dt Document Closed:</b>		<b>Easting:</b>	
<b>Municipality No:</b>			
<b>System Facility Address:</b>			
<b>Client Type:</b>			
<b>Call Report Location Geodata:</b>			
<b>Contaminant Code:</b>	24		
<b>Contaminant Name:</b>	GLYCOL/WATER SOLUTION		
<b>Contaminant Limit 1:</b>			
<b>Contam Limit Freq 1:</b>			
<b>Contaminant UN No 1:</b>			
<b>Receiving Medium:</b>	Water		
<b>Receiving Environment:</b>			
<b>Incident Reason:</b>	Other - Reason not otherwise defined		
<b>Incident Summary:</b>	TTC bus - 5 L antifreeze to CB		
<b>Site Region:</b>	Central		
<b>Site Municipality:</b>	Toronto		
<b>Activity Preceding Spill:</b>			
<b>Property 2nd Watershed:</b>			
<b>Property Tertiary Watershed:</b>			
<b>Sector Type:</b>	Other		
<b>SAC Action Class:</b>	Spills		
<b>Source Type:</b>			
<b>Site County/District:</b>			
<b>Site Geo Ref Meth:</b>			
<b>Site District Office:</b>	Toronto		
<b>Nearest Watercourse:</b>			
<b>Site Name:</b>	NORTH ON WARDEN<UNOFFICIAL>		
<b>Site Address:</b>			

**Site:** Petro-Canada Head Office  
PETRO-CANADA CARD-LOCK STATION <UNOFFICIAL> Toronto ON

**Database:**  
SPL

<b>Ref No:</b>	2565-5VQ3JW	<b>Contaminant Qty:</b>	50 L
<b>Site No:</b>		<b>Nature of Damage:</b>	
<b>Incident Dt:</b>	1/29/2004	<b>Discharger Report:</b>	
<b>Year:</b>		<b>Material Group:</b>	Oil
<b>Incident Cause:</b>		<b>Health/Env Conseq:</b>	
<b>Incident Event:</b>		<b>Agency Involved:</b>	
<b>Environment Impact:</b>		<b>Site Lot:</b>	
<b>Nature of Impact:</b>		<b>Site Conc:</b>	
<b>MOE Response:</b>		<b>Site Geo Ref Accu:</b>	

<b>Dt MOE Arvl on Scn:</b>		<b>Site Map Datum:</b>	
<b>MOE Reported Dt:</b>	1/30/2004	<b>Northing:</b>	
<b>Dt Document Closed:</b>		<b>Easting:</b>	
<b>Municipality No:</b>			
<b>System Facility Address:</b>			
<b>Client Type:</b>			
<b>Call Report Location Geodata:</b>			
<b>Contaminant Code:</b>	15		
<b>Contaminant Name:</b>	MOTOR OIL		
<b>Contaminant Limit 1:</b>			
<b>Contam Limit Freq 1:</b>			
<b>Contaminant UN No 1:</b>			
<b>Receiving Medium:</b>	Land		
<b>Receiving Environment:</b>			
<b>Incident Reason:</b>			
<b>Incident Summary:</b>	Petro-Canada Station - 50 L motor oil to ground.		
<b>Site Region:</b>	Central		
<b>Site Municipality:</b>	Toronto		
<b>Activity Preceding Spill:</b>			
<b>Property 2nd Watershed:</b>			
<b>Property Tertiary Watershed:</b>			
<b>Sector Type:</b>			
<b>SAC Action Class:</b>			
<b>Source Type:</b>			
<b>Site County/District:</b>			
<b>Site Geo Ref Meth:</b>			
<b>Site District Office:</b>	Toronto		
<b>Nearest Watercourse:</b>			
<b>Site Name:</b>	PETRO-CANADA CARD-LOCK STATION <UNOFFICIAL>		
<b>Site Address:</b>			

**Site:** Suncor Energy Products Inc.  
Ellesmere Rd. Toronto ON M1H 2V5

**Database:**  
SPL

<b>Ref No:</b>	0107-6FAP5Z	<b>Contaminant Qty:</b>	
<b>Site No:</b>		<b>Nature of Damage:</b>	
<b>Incident Dt:</b>	8/15/2005	<b>Discharger Report:</b>	0
<b>Year:</b>		<b>Material Group:</b>	Oil
<b>Incident Cause:</b>	Tank (Underground) Leak	<b>Health/Env Conseq:</b>	
<b>Incident Event:</b>		<b>Agency Involved:</b>	
<b>Environment Impact:</b>	Possible	<b>Site Lot:</b>	
<b>Nature of Impact:</b>		<b>Site Conc:</b>	
<b>MOE Response:</b>		<b>Site Geo Ref Accu:</b>	
<b>Dt MOE Arvl on Scn:</b>		<b>Site Map Datum:</b>	
<b>MOE Reported Dt:</b>	8/15/2005	<b>Northing:</b>	
<b>Dt Document Closed:</b>		<b>Easting:</b>	
<b>Municipality No:</b>			
<b>System Facility Address:</b>			
<b>Client Type:</b>			
<b>Call Report Location Geodata:</b>			
<b>Contaminant Code:</b>			
<b>Contaminant Name:</b>	GASOLINE		
<b>Contaminant Limit 1:</b>			
<b>Contam Limit Freq 1:</b>			
<b>Contaminant UN No 1:</b>			
<b>Receiving Medium:</b>	Land		
<b>Receiving Environment:</b>			
<b>Incident Reason:</b>			
<b>Incident Summary:</b>	Suncor: Potential UST leak		
<b>Site Region:</b>			
<b>Site Municipality:</b>	Toronto		
<b>Activity Preceding Spill:</b>			
<b>Property 2nd Watershed:</b>			
<b>Property Tertiary Watershed:</b>			
<b>Sector Type:</b>	Other Plant - Petroleum Refineries (MISA)		
<b>SAC Action Class:</b>	Spills to Land		
<b>Source Type:</b>			
<b>Site County/District:</b>			

Site Geo Ref Meth:  
Site District Office: Toronto  
Nearest Watercourse:  
Site Name: 1860 Ellesmere Rd.<UNOFFICIAL>  
Site Address:

**Site:** IMPERIAL OIL  
ESSO SERVICE STATION TORONTO CITY ON

**Database:**  
SPL

Ref No: 110205  
Site No:  
Incident Dt: 2/18/1995  
Year:  
Incident Cause: VALVE/FITTING LEAK OR FAILURE  
Incident Event:  
Environment Impact: NOT ANTICIPATED  
Nature of Impact:  
MOE Response:  
Dt MOE Arvl on Scn:  
MOE Reported Dt: 2/20/1995  
Dt Document Closed:  
Municipality No: 1106  
System Facility Address:  
Client Type:  
Call Report Location Geodata:  
Contaminant Code:  
Contaminant Name:  
Contaminant Limit 1:  
Contam Limit Freq 1:  
Contaminant UN No 1:  
Receiving Medium: LAND  
Receiving Environment:  
Incident Reason: MATERIAL FAILURE  
Incident Summary: IMPERIAL OIL: 8-12 L GAS CONTAINED UNDER PUMP CAVITY  
Site Region:  
Site Municipality: TORONTO CITY  
Activity Preceding Spill:  
Property 2nd Watershed:  
Property Tertiary Watershed:  
Sector Type:  
SAC Action Class:  
Source Type:  
Site County/District:  
Site Geo Ref Meth:  
Site District Office:  
Nearest Watercourse:  
Site Name:  
Site Address:

Contaminant Qty:  
Nature of Damage:  
Discharger Report:  
Material Group:  
Health/Env Conseq:  
Agency Involved:  
Site Lot:  
Site Conc:  
Site Geo Ref Accu:  
Site Map Datum:  
Northing:  
Easting:

**Site:** SHELL CANADA PRODUCTS LTD.  
SERVICE STATION TORONTO CITY ON

**Database:**  
SPL

Ref No: 121926  
Site No:  
Incident Dt: 12/19/1995  
Year:  
Incident Cause: VALVE/FITTING LEAK OR FAILURE  
Incident Event:  
Environment Impact: NOT ANTICIPATED  
Nature of Impact:  
MOE Response:  
Dt MOE Arvl on Scn:  
MOE Reported Dt: 12/19/1995  
Dt Document Closed:  
Municipality No: 1106  
System Facility Address:  
Client Type:

Contaminant Qty:  
Nature of Damage:  
Discharger Report:  
Material Group:  
Health/Env Conseq:  
Agency Involved:  
Site Lot:  
Site Conc:  
Site Geo Ref Accu:  
Site Map Datum:  
Northing:  
Easting:

**Call Report Location Geodata:**  
**Contaminant Code:**  
**Contaminant Name:**  
**Contaminant Limit 1:**  
**Contam Limit Freq 1:**  
**Contaminant UN No 1:**  
**Receiving Medium:** LAND  
**Receiving Environment:**  
**Incident Reason:** EQUIPMENT FAILURE  
**Incident Summary:** SHELL SERV STN-15 L GAS TO PVMT, NO DRAINS.NOZZLEMALFUNCTION.CLEANED.  
**Site Region:**  
**Site Municipality:** TORONTO CITY  
**Activity Preceding Spill:**  
**Property 2nd Watershed:**  
**Property Tertiary Watershed:**  
**Sector Type:**  
**SAC Action Class:**  
**Source Type:**  
**Site County/District:**  
**Site Geo Ref Meth:**  
**Site District Office:**  
**Nearest Watercourse:**  
**Site Name:**  
**Site Address:**

**Site:** SHELL CANADA PRODUCTS LTD.  
 TANK TRUCK (CARGO) TORONTO CITY ON

**Database:**  
 SPL

<b>Ref No:</b>	110746	<b>Contaminant Qty:</b>
<b>Site No:</b>		<b>Nature of Damage:</b>
<b>Incident Dt:</b>	3/10/1995	<b>Discharger Report:</b>
<b>Year:</b>		<b>Material Group:</b>
<b>Incident Cause:</b>	CONTAINER OVERFLOW	<b>Health/Env Conseq:</b>
<b>Incident Event:</b>		<b>Agency Involved:</b>
<b>Environment Impact:</b>	NOT ANTICIPATED	<b>Site Lot:</b>
<b>Nature of Impact:</b>		<b>Site Conc:</b>
<b>MOE Response:</b>		<b>Site Geo Ref Accu:</b>
<b>Dt MOE Arvl on Scn:</b>		<b>Site Map Datum:</b>
<b>MOE Reported Dt:</b>	3/10/1995	<b>Northing:</b>
<b>Dt Document Closed:</b>		<b>Easting:</b>
<b>Municipality No:</b>	1106	
<b>System Facility Address:</b>		
<b>Client Type:</b>		
<b>Call Report Location Geodata:</b>		
<b>Contaminant Code:</b>		
<b>Contaminant Name:</b>		
<b>Contaminant Limit 1:</b>		
<b>Contam Limit Freq 1:</b>		
<b>Contaminant UN No 1:</b>		
<b>Receiving Medium:</b>	LAND	
<b>Receiving Environment:</b>		
<b>Incident Reason:</b>	ERROR	
<b>Incident Summary:</b>	SHELL OIL: 200L GASOLINE TO GROUND. TANK OVERFLOW.CONTAINED AND CLEANED UP	
<b>Site Region:</b>		
<b>Site Municipality:</b>	TORONTO CITY	
<b>Activity Preceding Spill:</b>		
<b>Property 2nd Watershed:</b>		
<b>Property Tertiary Watershed:</b>		
<b>Sector Type:</b>		
<b>SAC Action Class:</b>		
<b>Source Type:</b>		
<b>Site County/District:</b>		
<b>Site Geo Ref Meth:</b>		
<b>Site District Office:</b>		
<b>Nearest Watercourse:</b>		
<b>Site Name:</b>		
<b>Site Address:</b>		

**Site:** SHELL CANADA PRODUCTS LTD.  
SERVICE STATION TORONTO CITY ON

**Database:**  
SPL

<b>Ref No:</b>	173007	<b>Contaminant Qty:</b>	
<b>Site No:</b>		<b>Nature of Damage:</b>	
<b>Incident Dt:</b>	9/22/1999	<b>Discharger Report:</b>	
<b>Year:</b>		<b>Material Group:</b>	
<b>Incident Cause:</b>	OTHER CAUSE (N.O.S.)	<b>Health/Env Conseq:</b>	
<b>Incident Event:</b>		<b>Agency Involved:</b>	TORONTO NORTH F.D., P AND C CONTRAC
<b>Environment Impact:</b>	NOT ANTICIPATED	<b>Site Lot:</b>	
<b>Nature of Impact:</b>		<b>Site Conc:</b>	
<b>MOE Response:</b>		<b>Site Geo Ref Accu:</b>	
<b>Dt MOE Arvl on Scn:</b>		<b>Site Map Datum:</b>	
<b>MOE Reported Dt:</b>	9/22/1999	<b>Northing:</b>	
<b>Dt Document Closed:</b>		<b>Easting:</b>	
<b>Municipality No:</b>	1106		
<b>System Facility Address:</b>			
<b>Client Type:</b>			
<b>Call Report Location Geodata:</b>			
<b>Contaminant Code:</b>			
<b>Contaminant Name:</b>			
<b>Contaminant Limit 1:</b>			
<b>Contam Limit Freq 1:</b>			
<b>Contaminant UN No 1:</b>			
<b>Receiving Medium:</b>	LAND		
<b>Receiving Environment:</b>			
<b>Incident Reason:</b>	ERROR		
<b>Incident Summary:</b>	TSSA: CUSTOMER SPILLED 40L GAS TO SHELL PROPERTY. CONTAINED.		
<b>Site Region:</b>			
<b>Site Municipality:</b>	TORONTO CITY		
<b>Activity Preceding Spill:</b>			
<b>Property 2nd Watershed:</b>			
<b>Property Tertiary Watershed:</b>			
<b>Sector Type:</b>			
<b>SAC Action Class:</b>			
<b>Source Type:</b>			
<b>Site County/District:</b>			
<b>Site Geo Ref Meth:</b>			
<b>Site District Office:</b>			
<b>Nearest Watercourse:</b>			
<b>Site Name:</b>			
<b>Site Address:</b>			

**Site:** SHELL CANADA PRODUCTS LTD.  
SERVICE STATION TORONTO CITY ON

**Database:**  
SPL

<b>Ref No:</b>	152104	<b>Contaminant Qty:</b>	
<b>Site No:</b>		<b>Nature of Damage:</b>	
<b>Incident Dt:</b>	2/4/1998	<b>Discharger Report:</b>	
<b>Year:</b>		<b>Material Group:</b>	
<b>Incident Cause:</b>	CONTAINER OVERFLOW	<b>Health/Env Conseq:</b>	
<b>Incident Event:</b>		<b>Agency Involved:</b>	
<b>Environment Impact:</b>	NOT ANTICIPATED	<b>Site Lot:</b>	
<b>Nature of Impact:</b>		<b>Site Conc:</b>	
<b>MOE Response:</b>		<b>Site Geo Ref Accu:</b>	
<b>Dt MOE Arvl on Scn:</b>		<b>Site Map Datum:</b>	
<b>MOE Reported Dt:</b>	2/4/1998	<b>Northing:</b>	
<b>Dt Document Closed:</b>		<b>Easting:</b>	
<b>Municipality No:</b>	01106		
<b>System Facility Address:</b>			
<b>Client Type:</b>			
<b>Call Report Location Geodata:</b>			
<b>Contaminant Code:</b>			
<b>Contaminant Name:</b>			
<b>Contaminant Limit 1:</b>			
<b>Contam Limit Freq 1:</b>			
<b>Contaminant UN No 1:</b>			

Receiving Medium: LAND  
Receiving Environment:  
Incident Reason: ERROR  
Incident Summary: SHELL CANADA: 3 L GASOLINE TO GROUND  
Site Region:  
Site Municipality: TORONTO CITY  
Activity Preceding Spill:  
Property 2nd Watershed:  
Property Tertiary Watershed:  
Sector Type:  
SAC Action Class:  
Source Type:  
Site County/District:  
Site Geo Ref Meth:  
Site District Office:  
Nearest Watercourse:  
Site Name:  
Site Address:

---

**Site:** PETRO-CANADA  
SERVICE STATION TORONTO CITY ON

**Database:**  
SPL

Ref No:	136013	Contaminant Qty:	
Site No:		Nature of Damage:	
Incident Dt:	1/9/1997	Discharger Report:	
Year:		Material Group:	
Incident Cause:	PIPE/HOSE LEAK	Health/Env Conseq:	
Incident Event:		Agency Involved:	
Environment Impact:	POSSIBLE	Site Lot:	
Nature of Impact:	Multi Media Pollution	Site Conc:	
MOE Response:		Site Geo Ref Accu:	
Dt MOE Arvl on Scn:		Site Map Datum:	
MOE Reported Dt:	1/9/1997	Northing:	
Dt Document Closed:		Easting:	
Municipality No:	01106		
System Facility Address:			
Client Type:			
Call Report Location Geodata:			
Contaminant Code:			
Contaminant Name:			
Contaminant Limit 1:			
Contam Limit Freq 1:			
Contaminant UN No 1:			
Receiving Medium:	LAND		
Receiving Environment:			
Incident Reason:	ERROR		
Incident Summary:	PETRO-CANADA: SERVICE STN150L OF GASOLINE TO SNOW & GROUND		
Site Region:			
Site Municipality:	TORONTO CITY		
Activity Preceding Spill:			
Property 2nd Watershed:			
Property Tertiary Watershed:			
Sector Type:			
SAC Action Class:			
Source Type:			
Site County/District:			
Site Geo Ref Meth:			
Site District Office:			
Nearest Watercourse:			
Site Name:			
Site Address:			

---

**Site:** SHELL CANADA PRODUCTS LTD.  
SERVICE STATION TORONTO CITY ON

**Database:**  
SPL

Ref No:	122865	Contaminant Qty:	
Site No:		Nature of Damage:	

<b>Incident Dt:</b>	1/21/1996	<b>Discharger Report:</b>
<b>Year:</b>		<b>Material Group:</b>
<b>Incident Cause:</b>	OTHER CAUSE (N.O.S.)	<b>Health/Env Conseq:</b>
<b>Incident Event:</b>		<b>Agency Involved:</b>
<b>Environment Impact:</b>	NOT ANTICIPATED	<b>Site Lot:</b>
<b>Nature of Impact:</b>		<b>Site Conc:</b>
<b>MOE Response:</b>		<b>Site Geo Ref Accu:</b>
<b>Dt MOE Arvl on Scn:</b>		<b>Site Map Datum:</b>
<b>MOE Reported Dt:</b>	1/21/1996	<b>Northing:</b>
<b>Dt Document Closed:</b>		<b>Easting:</b>
<b>Municipality No:</b>	01106	
<b>System Facility Address:</b>		
<b>Client Type:</b>		
<b>Call Report Location Geodata:</b>		
<b>Contaminant Code:</b>		
<b>Contaminant Name:</b>		
<b>Contaminant Limit 1:</b>		
<b>Contam Limit Freq 1:</b>		
<b>Contaminant UN No 1:</b>		
<b>Receiving Medium:</b>	LAND	
<b>Receiving Environment:</b>		
<b>Incident Reason:</b>	ERROR	
<b>Incident Summary:</b>	SHELL-5 L GASOLINE TO LOTCONTAINED,SORBANTS APPLIED,CLEANED-UP.	
<b>Site Region:</b>		
<b>Site Municipality:</b>	TORONTO CITY	
<b>Activity Preceding Spill:</b>		
<b>Property 2nd Watershed:</b>		
<b>Property Tertiary Watershed:</b>		
<b>Sector Type:</b>		
<b>SAC Action Class:</b>		
<b>Source Type:</b>		
<b>Site County/District:</b>		
<b>Site Geo Ref Meth:</b>		
<b>Site District Office:</b>		
<b>Nearest Watercourse:</b>		
<b>Site Name:</b>		
<b>Site Address:</b>		

**Site:** PETRO-CANADA  
SERVICE STATION TORONTO CITY ON

**Database:**  
SPL

<b>Ref No:</b>	80004	<b>Contaminant Qty:</b>
<b>Site No:</b>		<b>Nature of Damage:</b>
<b>Incident Dt:</b>	12/17/1992	<b>Discharger Report:</b>
<b>Year:</b>		<b>Material Group:</b>
<b>Incident Cause:</b>	VALVE/FITTING LEAK OR FAILURE	<b>Health/Env Conseq:</b>
<b>Incident Event:</b>		<b>Agency Involved:</b>
<b>Environment Impact:</b>	NOT ANTICIPATED	<b>Site Lot:</b>
<b>Nature of Impact:</b>		<b>Site Conc:</b>
<b>MOE Response:</b>		<b>Site Geo Ref Accu:</b>
<b>Dt MOE Arvl on Scn:</b>		<b>Site Map Datum:</b>
<b>MOE Reported Dt:</b>	12/17/1992	<b>Northing:</b>
<b>Dt Document Closed:</b>		<b>Easting:</b>
<b>Municipality No:</b>	01106	
<b>System Facility Address:</b>		
<b>Client Type:</b>		
<b>Call Report Location Geodata:</b>		
<b>Contaminant Code:</b>		
<b>Contaminant Name:</b>		
<b>Contaminant Limit 1:</b>		
<b>Contam Limit Freq 1:</b>		
<b>Contaminant UN No 1:</b>		
<b>Receiving Medium:</b>	LAND	
<b>Receiving Environment:</b>		
<b>Incident Reason:</b>	GASKET/JOINT	
<b>Incident Summary:</b>	PETRO-CANADA - 5 LITRE GASOLINE SPILL DURING UNLOADING OF FUEL TRUCK	
<b>Site Region:</b>		
<b>Site Municipality:</b>	TORONTO CITY	

Activity Preceding Spill:  
Property 2nd Watershed:  
Property Tertiary Watershed:  
Sector Type:  
SAC Action Class:  
Source Type:  
Site County/District:  
Site Geo Ref Meth:  
Site District Office:  
Nearest Watercourse:  
Site Name:  
Site Address:

---

**Site:**    **ESSO PETROLEUM CANADA**  
          **TANK TRUCK (CARGO) TORONTO CITY ON**

**Database:**  
**SPL**

<b>Ref No:</b>	59567	<b>Contaminant Qty:</b>	
<b>Site No:</b>		<b>Nature of Damage:</b>	
<b>Incident Dt:</b>	11/8/1991	<b>Discharger Report:</b>	
<b>Year:</b>		<b>Material Group:</b>	
<b>Incident Cause:</b>	OTHER CONTAINER LEAK	<b>Health/Env Conseq:</b>	
<b>Incident Event:</b>		<b>Agency Involved:</b>	
<b>Environment Impact:</b>	NOT ANTICIPATED	<b>Site Lot:</b>	
<b>Nature of Impact:</b>		<b>Site Conc:</b>	
<b>MOE Response:</b>		<b>Site Geo Ref Accu:</b>	
<b>Dt MOE Arvl on Scn:</b>		<b>Site Map Datum:</b>	
<b>MOE Reported Dt:</b>	11/9/1991	<b>Northing:</b>	
<b>Dt Document Closed:</b>		<b>Easting:</b>	
<b>Municipality No:</b>	01106		
<b>System Facility Address:</b>			
<b>Client Type:</b>			
<b>Call Report Location Geodata:</b>			
<b>Contaminant Code:</b>			
<b>Contaminant Name:</b>			
<b>Contaminant Limit 1:</b>			
<b>Contam Limit Freq 1:</b>			
<b>Contaminant UN No 1:</b>			
<b>Receiving Medium:</b>	LAND		
<b>Receiving Environment:</b>			
<b>Incident Reason:</b>	EQUIPMENT FAILURE		
<b>Incident Summary:</b>	ESSO PETROLEUM: 4L GASOLINE BACKFLOW WHEN DUMP VALVE MALFUNCTIONED		
<b>Site Region:</b>			
<b>Site Municipality:</b>	TORONTO CITY		
<b>Activity Preceding Spill:</b>			
<b>Property 2nd Watershed:</b>			
<b>Property Tertiary Watershed:</b>			
<b>Sector Type:</b>			
<b>SAC Action Class:</b>			
<b>Source Type:</b>			
<b>Site County/District:</b>			
<b>Site Geo Ref Meth:</b>			
<b>Site District Office:</b>			
<b>Nearest Watercourse:</b>			
<b>Site Name:</b>			
<b>Site Address:</b>			

---

**Site:**    **ESSO PETROLEUM CANADA**  
          **BULK STATION TORONTO CITY ON**

**Database:**  
**SPL**

<b>Ref No:</b>	58906	<b>Contaminant Qty:</b>	
<b>Site No:</b>		<b>Nature of Damage:</b>	
<b>Incident Dt:</b>	10/22/1991	<b>Discharger Report:</b>	
<b>Year:</b>		<b>Material Group:</b>	
<b>Incident Cause:</b>	PIPE/HOSE LEAK	<b>Health/Env Conseq:</b>	
<b>Incident Event:</b>		<b>Agency Involved:</b>	
<b>Environment Impact:</b>	NOT ANTICIPATED	<b>Site Lot:</b>	
<b>Nature of Impact:</b>		<b>Site Conc:</b>	

**MOE Response:**  
**Dt MOE Arvl on Scn:**  
**MOE Reported Dt:** 10/22/1991  
**Dt Document Closed:**  
**Municipality No:** 01106  
**System Facility Address:**  
**Client Type:**  
**Call Report Location Geodata:**  
**Contaminant Code:**  
**Contaminant Name:**  
**Contaminant Limit 1:**  
**Contam Limit Freq 1:**  
**Contaminant UN No 1:**  
**Receiving Medium:** LAND  
**Receiving Environment:**  
**Incident Reason:** ERROR  
**Incident Summary:** ESSO PETROLEUM -10 L. FUEL TO GROUND DURING LOADING, CLEANED UP.  
**Site Region:**  
**Site Municipality:** TORONTO CITY  
**Activity Preceding Spill:**  
**Property 2nd Watershed:**  
**Property Tertiary Watershed:**  
**Sector Type:**  
**SAC Action Class:**  
**Source Type:**  
**Site County/District:**  
**Site Geo Ref Meth:**  
**Site District Office:**  
**Nearest Watercourse:**  
**Site Name:**  
**Site Address:**

**Site Geo Ref Accu:**  
**Site Map Datum:**  
**Northing:**  
**Easting:**

**Site:** ESSO PETROLEUM CANADA  
 AT BULK TERMINAL TANK TRUCK (CARGO) TORONTO CITY ON

**Database:**  
 SPL

**Ref No:** 52366  
**Site No:**  
**Incident Dt:** 6/14/1991  
**Year:**  
**Incident Cause:** CONTAINER OVERFLOW  
**Incident Event:**  
**Environment Impact:** NOT ANTICIPATED  
**Nature of Impact:**  
**MOE Response:**  
**Dt MOE Arvl on Scn:**  
**MOE Reported Dt:** 6/14/1991  
**Dt Document Closed:**  
**Municipality No:** 01106  
**System Facility Address:**  
**Client Type:**  
**Call Report Location Geodata:**  
**Contaminant Code:**  
**Contaminant Name:**  
**Contaminant Limit 1:**  
**Contam Limit Freq 1:**  
**Contaminant UN No 1:**  
**Receiving Medium:** LAND  
**Receiving Environment:**  
**Incident Reason:** ERROR  
**Incident Summary:** ESSO PETROLEUM - 40 L OF DIESEL TO GROUND WHILE FILLING TRUCK.  
**Site Region:**  
**Site Municipality:** TORONTO CITY  
**Activity Preceding Spill:**  
**Property 2nd Watershed:**  
**Property Tertiary Watershed:**  
**Sector Type:**  
**SAC Action Class:**  
**Source Type:**

**Contaminant Qty:**  
**Nature of Damage:**  
**Discharger Report:**  
**Material Group:**  
**Health/Env Conseq:**  
**Agency Involved:** MCCR  
**Site Lot:**  
**Site Conc:**  
**Site Geo Ref Accu:**  
**Site Map Datum:**  
**Northing:**  
**Easting:**

Site County/District:  
Site Geo Ref Meth:  
Site District Office:  
Nearest Watercourse:  
Site Name:  
Site Address:

**Site:** ESSO PETROLEUM CANADA  
TANK TRUCK (CARGO) TORONTO CITY ON

**Database:**  
SPL

Ref No:	48558	Contaminant Qty:	
Site No:		Nature of Damage:	
Incident Dt:	4/4/1991	Discharger Report:	
Year:		Material Group:	
Incident Cause:	CONTAINER OVERFLOW	Health/Env Conseq:	
Incident Event:		Agency Involved:	
Environment Impact:	NOT ANTICIPATED	Site Lot:	
Nature of Impact:		Site Conc:	
MOE Response:		Site Geo Ref Accu:	
Dt MOE Arvl on Scn:		Site Map Datum:	
MOE Reported Dt:	4/4/1991	Northing:	
Dt Document Closed:		Easting:	
Municipality No:	01106		
System Facility Address:			
Client Type:			
Call Report Location Geodata:			
Contaminant Code:			
Contaminant Name:			
Contaminant Limit 1:			
Contam Limit Freq 1:			
Contaminant UN No 1:			
Receiving Medium:	LAND		
Receiving Environment:			
Incident Reason:	ERROR		
Incident Summary:	ESSO-10 LITRES FURNACE OIL TO GRND,TRUCK OVER FILLED,CLEANED-UP		
Site Region:			
Site Municipality:	TORONTO CITY		
Activity Preceding Spill:			
Property 2nd Watershed:			
Property Tertiary Watershed:			
Sector Type:			
SAC Action Class:			
Source Type:			
Site County/District:			
Site Geo Ref Meth:			
Site District Office:			
Nearest Watercourse:			
Site Name:			
Site Address:			

**Site:** SHELL CANADA PRODUCTS LTD.  
TANK FARM PIPELINE TORONTO CITY ON

**Database:**  
SPL

Ref No:	45660	Contaminant Qty:	
Site No:		Nature of Damage:	
Incident Dt:	1/14/1991	Discharger Report:	
Year:		Material Group:	
Incident Cause:	OTHER CONTAINER LEAK	Health/Env Conseq:	
Incident Event:		Agency Involved:	
Environment Impact:	NOT ANTICIPATED	Site Lot:	
Nature of Impact:	Soil contamination	Site Conc:	
MOE Response:		Site Geo Ref Accu:	
Dt MOE Arvl on Scn:		Site Map Datum:	
MOE Reported Dt:	1/14/1991	Northing:	
Dt Document Closed:		Easting:	
Municipality No:	01106		
System Facility Address:			

**Client Type:**  
**Call Report Location Geodata:**  
**Contaminant Code:**  
**Contaminant Name:**  
**Contaminant Limit 1:**  
**Contam Limit Freq 1:**  
**Contaminant UN No 1:**  
**Receiving Medium:** LAND  
**Receiving Environment:**  
**Incident Reason:** EQUIPMENT FAILURE  
**Incident Summary:** SHELL PIPELINE-40 L GASOLINE TO GROUND FROM PUMP.  
**Site Region:**  
**Site Municipality:** TORONTO CITY  
**Activity Preceding Spill:**  
**Property 2nd Watershed:**  
**Property Tertiary Watershed:**  
**Sector Type:**  
**SAC Action Class:**  
**Source Type:**  
**Site County/District:**  
**Site Geo Ref Meth:**  
**Site District Office:**  
**Nearest Watercourse:**  
**Site Name:**  
**Site Address:**

---

**Site:** **ESSO PETROLEUM CANADA**  
**SERVICE STATION TORONTO CITY ON**

**Database:**  
**SPL**

<b>Ref No:</b>	44046	<b>Contaminant Qty:</b>	
<b>Site No:</b>		<b>Nature of Damage:</b>	
<b>Incident Dt:</b>	11/17/1990	<b>Discharger Report:</b>	
<b>Year:</b>		<b>Material Group:</b>	
<b>Incident Cause:</b>	OTHER CONTAINER LEAK	<b>Health/Env Conseq:</b>	
<b>Incident Event:</b>		<b>Agency Involved:</b>	FIRE DEPT
<b>Environment Impact:</b>	NOT ANTICIPATED	<b>Site Lot:</b>	
<b>Nature of Impact:</b>		<b>Site Conc:</b>	
<b>MOE Response:</b>		<b>Site Geo Ref Accu:</b>	
<b>Dt MOE Arvl on Scn:</b>		<b>Site Map Datum:</b>	
<b>MOE Reported Dt:</b>	11/17/1990	<b>Northing:</b>	
<b>Dt Document Closed:</b>		<b>Easting:</b>	
<b>Municipality No:</b>	01106		
<b>System Facility Address:</b>			
<b>Client Type:</b>			
<b>Call Report Location Geodata:</b>			
<b>Contaminant Code:</b>			
<b>Contaminant Name:</b>			
<b>Contaminant Limit 1:</b>			
<b>Contam Limit Freq 1:</b>			
<b>Contaminant UN No 1:</b>			
<b>Receiving Medium:</b>	LAND		
<b>Receiving Environment:</b>			
<b>Incident Reason:</b>	EQUIPMENT FAILURE		
<b>Incident Summary:</b>	ESSO SERVICE STATION-20 LOF GASOLINE TO PAVEMENT.		
<b>Site Region:</b>			
<b>Site Municipality:</b>	TORONTO CITY		
<b>Activity Preceding Spill:</b>			
<b>Property 2nd Watershed:</b>			
<b>Property Tertiary Watershed:</b>			
<b>Sector Type:</b>			
<b>SAC Action Class:</b>			
<b>Source Type:</b>			
<b>Site County/District:</b>			
<b>Site Geo Ref Meth:</b>			
<b>Site District Office:</b>			
<b>Nearest Watercourse:</b>			
<b>Site Name:</b>			
<b>Site Address:</b>			

**Site:** SHELL CANADA PRODUCTS LTD.  
BULK PLANT (N.O.S.) TORONTO CITY ON

**Database:**  
SPL

<b>Ref No:</b>	37260	<b>Contaminant Qty:</b>	
<b>Site No:</b>		<b>Nature of Damage:</b>	
<b>Incident Dt:</b>	7/5/1990	<b>Discharger Report:</b>	
<b>Year:</b>		<b>Material Group:</b>	
<b>Incident Cause:</b>	CONTAINER OVERFLOW	<b>Health/Env Conseq:</b>	
<b>Incident Event:</b>		<b>Agency Involved:</b>	
<b>Environment Impact:</b>	POSSIBLE	<b>Site Lot:</b>	
<b>Nature of Impact:</b>	Human health	<b>Site Conc:</b>	
<b>MOE Response:</b>		<b>Site Geo Ref Accu:</b>	
<b>Dt MOE Arvl on Scn:</b>		<b>Site Map Datum:</b>	
<b>MOE Reported Dt:</b>	7/5/1990	<b>Northing:</b>	
<b>Dt Document Closed:</b>		<b>Easting:</b>	
<b>Municipality No:</b>	01106		
<b>System Facility Address:</b>			
<b>Client Type:</b>			
<b>Call Report Location Geodata:</b>			
<b>Contaminant Code:</b>			
<b>Contaminant Name:</b>			
<b>Contaminant Limit 1:</b>			
<b>Contam Limit Freq 1:</b>			
<b>Contaminant UN No 1:</b>			
<b>Receiving Medium:</b>	LAND		
<b>Receiving Environment:</b>			
<b>Incident Reason:</b>	ERROR		
<b>Incident Summary:</b>	SHELL - 20 L XYLENE TO CONCRETE PAD WHEN TRUCK WAS OVERFILLED.		
<b>Site Region:</b>			
<b>Site Municipality:</b>	TORONTO CITY		
<b>Activity Preceding Spill:</b>			
<b>Property 2nd Watershed:</b>			
<b>Property Tertiary Watershed:</b>			
<b>Sector Type:</b>			
<b>SAC Action Class:</b>			
<b>Source Type:</b>			
<b>Site County/District:</b>			
<b>Site Geo Ref Meth:</b>			
<b>Site District Office:</b>			
<b>Nearest Watercourse:</b>			
<b>Site Name:</b>			
<b>Site Address:</b>			

**Site:** SHELL CANADA PRODUCTS LTD.  
SERVICE STATION TORONTO CITY ON

**Database:**  
SPL

<b>Ref No:</b>	36883	<b>Contaminant Qty:</b>	
<b>Site No:</b>		<b>Nature of Damage:</b>	
<b>Incident Dt:</b>	6/27/1990	<b>Discharger Report:</b>	
<b>Year:</b>		<b>Material Group:</b>	
<b>Incident Cause:</b>	PIPE/HOSE LEAK	<b>Health/Env Conseq:</b>	
<b>Incident Event:</b>		<b>Agency Involved:</b>	
<b>Environment Impact:</b>	NOT ANTICIPATED	<b>Site Lot:</b>	
<b>Nature of Impact:</b>		<b>Site Conc:</b>	
<b>MOE Response:</b>		<b>Site Geo Ref Accu:</b>	
<b>Dt MOE Arvl on Scn:</b>		<b>Site Map Datum:</b>	
<b>MOE Reported Dt:</b>	6/27/1990	<b>Northing:</b>	
<b>Dt Document Closed:</b>		<b>Easting:</b>	
<b>Municipality No:</b>	01106		
<b>System Facility Address:</b>			
<b>Client Type:</b>			
<b>Call Report Location Geodata:</b>			
<b>Contaminant Code:</b>			
<b>Contaminant Name:</b>			
<b>Contaminant Limit 1:</b>			
<b>Contam Limit Freq 1:</b>			

**Contaminant UN No 1:**  
**Receiving Medium:** AIR  
**Receiving Environment:**  
**Incident Reason:** EQUIPMENT FAILURE  
**Incident Summary:** SHELL SERVICE STN-17 L GASOLINE TO PAVEMENT.  
**Site Region:**  
**Site Municipality:** TORONTO CITY  
**Activity Preceding Spill:**  
**Property 2nd Watershed:**  
**Property Tertiary Watershed:**  
**Sector Type:**  
**SAC Action Class:**  
**Source Type:**  
**Site County/District:**  
**Site Geo Ref Meth:**  
**Site District Office:**  
**Nearest Watercourse:**  
**Site Name:**  
**Site Address:**

---

**Site:** PETRO-CANADA  
SERVICE STATION TORONTO CITY ON

**Database:**  
SPL

**Ref No:** 35893  
**Site No:**  
**Incident Dt:** 6/6/1990  
**Year:**  
**Incident Cause:** VALVE/FITTING LEAK OR FAILURE  
**Incident Event:**  
**Environment Impact:** NOT ANTICIPATED  
**Nature of Impact:**  
**MOE Response:**  
**Dt MOE Arvl on Scn:**  
**MOE Reported Dt:** 6/7/1990  
**Dt Document Closed:**  
**Municipality No:** 01106  
**System Facility Address:**  
**Client Type:**  
**Call Report Location Geodata:**  
**Contaminant Code:**  
**Contaminant Name:**  
**Contaminant Limit 1:**  
**Contam Limit Freq 1:**  
**Contaminant UN No 1:**

**Contaminant Qty:**  
**Nature of Damage:**  
**Discharger Report:**  
**Material Group:**  
**Health/Env Conseq:**  
**Agency Involved:**  
**Site Lot:**  
**Site Conc:**  
**Site Geo Ref Accu:**  
**Site Map Datum:**  
**Northing:**  
**Easting:**

**Receiving Medium:** LAND / WATER  
**Receiving Environment:**  
**Incident Reason:** EQUIPMENT FAILURE  
**Incident Summary:** PETRO-CANADA SERVICE STA.100 L GAS TO ASPHALT; GAS FILTER BLEW.  
**Site Region:**  
**Site Municipality:** TORONTO CITY  
**Activity Preceding Spill:**  
**Property 2nd Watershed:**  
**Property Tertiary Watershed:**  
**Sector Type:**  
**SAC Action Class:**  
**Source Type:**  
**Site County/District:**  
**Site Geo Ref Meth:**  
**Site District Office:**  
**Nearest Watercourse:**  
**Site Name:**  
**Site Address:**

---

**Site:** PETRO-CANADA  
SERVICE STATION TORONTO CITY ON

**Database:**  
SPL

**Ref No:** 33377 **Contaminant Qty:**

<b>Site No:</b>		<b>Nature of Damage:</b>
<b>Incident Dt:</b>	4/19/1990	<b>Discharger Report:</b>
<b>Year:</b>		<b>Material Group:</b>
<b>Incident Cause:</b>	PIPE/HOSE LEAK	<b>Health/Env Conseq:</b>
<b>Incident Event:</b>		<b>Agency Involved:</b>
<b>Environment Impact:</b>		<b>Site Lot:</b>
<b>Nature of Impact:</b>		<b>Site Conc:</b>
<b>MOE Response:</b>		<b>Site Geo Ref Accu:</b>
<b>Dt MOE Arvl on Scn:</b>		<b>Site Map Datum:</b>
<b>MOE Reported Dt:</b>	4/19/1990	<b>Northing:</b>
<b>Dt Document Closed:</b>		<b>Easting:</b>
<b>Municipality No:</b>	01106	
<b>System Facility Address:</b>		
<b>Client Type:</b>		
<b>Call Report Location Geodata:</b>		
<b>Contaminant Code:</b>		
<b>Contaminant Name:</b>		
<b>Contaminant Limit 1:</b>		
<b>Contam Limit Freq 1:</b>		
<b>Contaminant UN No 1:</b>		
<b>Receiving Medium:</b>	LAND	
<b>Receiving Environment:</b>		
<b>Incident Reason:</b>	OVERSTRESS/OVERPRESSURE	
<b>Incident Summary:</b>	PETRO CANADA-10 L DIESEL FUEL TO PAVEMENT.	
<b>Site Region:</b>		
<b>Site Municipality:</b>	TORONTO CITY	
<b>Activity Preceding Spill:</b>		
<b>Property 2nd Watershed:</b>		
<b>Property Tertiary Watershed:</b>		
<b>Sector Type:</b>		
<b>SAC Action Class:</b>		
<b>Source Type:</b>		
<b>Site County/District:</b>		
<b>Site Geo Ref Meth:</b>		
<b>Site District Office:</b>		
<b>Nearest Watercourse:</b>		
<b>Site Name:</b>		
<b>Site Address:</b>		

**Site:** SHELL CANADA PRODUCTS LTD.  
BULK PLANT (N.O.S.) TORONTO CITY ON

**Database:**  
SPL

<b>Ref No:</b>	32153	<b>Contaminant Qty:</b>
<b>Site No:</b>		<b>Nature of Damage:</b>
<b>Incident Dt:</b>	3/14/1990	<b>Discharger Report:</b>
<b>Year:</b>		<b>Material Group:</b>
<b>Incident Cause:</b>	CONTAINER OVERFLOW	<b>Health/Env Conseq:</b>
<b>Incident Event:</b>		<b>Agency Involved:</b>
<b>Environment Impact:</b>	NOT ANTICIPATED	<b>Site Lot:</b>
<b>Nature of Impact:</b>		<b>Site Conc:</b>
<b>MOE Response:</b>		<b>Site Geo Ref Accu:</b>
<b>Dt MOE Arvl on Scn:</b>		<b>Site Map Datum:</b>
<b>MOE Reported Dt:</b>	3/16/1990	<b>Northing:</b>
<b>Dt Document Closed:</b>		<b>Easting:</b>
<b>Municipality No:</b>	01106	
<b>System Facility Address:</b>		
<b>Client Type:</b>		
<b>Call Report Location Geodata:</b>		
<b>Contaminant Code:</b>		
<b>Contaminant Name:</b>		
<b>Contaminant Limit 1:</b>		
<b>Contam Limit Freq 1:</b>		
<b>Contaminant UN No 1:</b>		
<b>Receiving Medium:</b>	LAND	
<b>Receiving Environment:</b>		
<b>Incident Reason:</b>	ERROR	
<b>Incident Summary:</b>	SHELL 3 L OF GASOLINE DISTILLATES TO GROUND MARCH 14.	
<b>Site Region:</b>		

Site Municipality: TORONTO CITY  
Activity Preceding Spill:  
Property 2nd Watershed:  
Property Tertiary Watershed:  
Sector Type:  
SAC Action Class:  
Source Type:  
Site County/District:  
Site Geo Ref Meth:  
Site District Office:  
Nearest Watercourse:  
Site Name:  
Site Address:

---

**Site:** SHELL CANADA PRODUCTS LTD.  
BULK PLANT (N.O.S.) TORONTO CITY ON

**Database:**  
SPL

Ref No:	31330	Contaminant Qty:	
Site No:		Nature of Damage:	
Incident Dt:	2/24/1990	Discharger Report:	
Year:		Material Group:	
Incident Cause:	CONTAINER OVERFLOW	Health/Env Conseq:	
Incident Event:		Agency Involved:	MCCR
Environment Impact:	NOT ANTICIPATED	Site Lot:	
Nature of Impact:		Site Conc:	
MOE Response:		Site Geo Ref Accu:	
Dt MOE Arvl on Scn:		Site Map Datum:	
MOE Reported Dt:	2/24/1990	Northing:	
Dt Document Closed:		Easting:	
Municipality No:	01106		
System Facility Address:			
Client Type:			
Call Report Location Geodata:			
Contaminant Code:			
Contaminant Name:			
Contaminant Limit 1:			
Contam Limit Freq 1:			
Contaminant UN No 1:			
Receiving Medium:	LAND		
Receiving Environment:			
Incident Reason:	EQUIPMENT FAILURE		
Incident Summary:	SHELL, TANK FARM 5-10 L OF AVIATION FUEL OVERFLOWED FROM TANK.		
Site Region:			
Site Municipality:	TORONTO CITY		
Activity Preceding Spill:			
Property 2nd Watershed:			
Property Tertiary Watershed:			
Sector Type:			
SAC Action Class:			
Source Type:			
Site County/District:			
Site Geo Ref Meth:			
Site District Office:			
Nearest Watercourse:			
Site Name:			
Site Address:			

---

**Site:** ESSO PETROLEUM  
TANK TRUCK (CARGO) TORONTO CITY ON

**Database:**  
SPL

Ref No:	28792	Contaminant Qty:	
Site No:		Nature of Damage:	
Incident Dt:	12/12/1989	Discharger Report:	
Year:		Material Group:	
Incident Cause:	PIPE/HOSE LEAK	Health/Env Conseq:	
Incident Event:		Agency Involved:	MCCR
Environment Impact:		Site Lot:	

**Nature of Impact:**  
**MOE Response:**  
**Dt MOE Arvl on Scn:**  
**MOE Reported Dt:** 12/12/1989  
**Dt Document Closed:**  
**Municipality No:** 01106  
**System Facility Address:**  
**Client Type:**  
**Call Report Location Geodata:**  
**Contaminant Code:**  
**Contaminant Name:**  
**Contaminant Limit 1:**  
**Contam Limit Freq 1:**  
**Contaminant UN No 1:**  
**Receiving Medium:** LAND  
**Receiving Environment:**  
**Incident Reason:** EQUIPMENT FAILURE  
**Incident Summary:** ESSO PETROLEUM - 50 L OF VARSOL TO CEMENT WHILE OFF-LOADING TANK TRUCK.  
**Site Region:**  
**Site Municipality:** TORONTO CITY  
**Activity Preceding Spill:**  
**Property 2nd Watershed:**  
**Property Tertiary Watershed:**  
**Sector Type:**  
**SAC Action Class:**  
**Source Type:**  
**Site County/District:**  
**Site Geo Ref Meth:**  
**Site District Office:**  
**Nearest Watercourse:**  
**Site Name:**  
**Site Address:**

**Site Conc:**  
**Site Geo Ref Accu:**  
**Site Map Datum:**  
**Northing:**  
**Easting:**

**Site:** SHELL CANADA PRODUCTS LTD.  
 TANK TRUCK (CARGO) TORONTO CITY ON

**Database:**  
 SPL

**Ref No:** 25895  
**Site No:**  
**Incident Dt:** 9/20/1989  
**Year:**  
**Incident Cause:** CONTAINER OVERFLOW  
**Incident Event:**  
**Environment Impact:** NOT ANTICIPATED  
**Nature of Impact:**  
**MOE Response:**  
**Dt MOE Arvl on Scn:**  
**MOE Reported Dt:** 9/20/1989  
**Dt Document Closed:**  
**Municipality No:** 01106  
**System Facility Address:**  
**Client Type:**  
**Call Report Location Geodata:**  
**Contaminant Code:**  
**Contaminant Name:**  
**Contaminant Limit 1:**  
**Contam Limit Freq 1:**  
**Contaminant UN No 1:**  
**Receiving Medium:** LAND  
**Receiving Environment:**  
**Incident Reason:** ERROR  
**Incident Summary:** SHELL OIL - 10L DIESEL FUEL TO GROUND WHILE FILLING TRUCK  
**Site Region:**  
**Site Municipality:** TORONTO CITY  
**Activity Preceding Spill:**  
**Property 2nd Watershed:**  
**Property Tertiary Watershed:**  
**Sector Type:**  
**SAC Action Class:**

**Contaminant Qty:**  
**Nature of Damage:**  
**Discharger Report:**  
**Material Group:**  
**Health/Env Conseq:**  
**Agency Involved:**  
**Site Lot:**  
**Site Conc:**  
**Site Geo Ref Accu:**  
**Site Map Datum:**  
**Northing:**  
**Easting:**

Source Type:  
Site County/District:  
Site Geo Ref Meth:  
Site District Office:  
Nearest Watercourse:  
Site Name:  
Site Address:

**Site:** PETRO-CANADA  
UNDERGROUND FUEL TANK SERVICE STATION TORONTO CITY ON

**Database:**  
SPL

Ref No:	19573	Contaminant Qty:
Site No:		Nature of Damage:
Incident Dt:	9/27/1988	Discharger Report:
Year:		Material Group:
Incident Cause:	ABOVE-GROUND TANK LEAK	Health/Env Conseq:
Incident Event:		Agency Involved:
Environment Impact:	POSSIBLE	Site Lot:
Nature of Impact:		Site Conc:
MOE Response:		Site Geo Ref Accu:
Dt MOE Arvl on Scn:		Site Map Datum:
MOE Reported Dt:	9/27/1988	Northing:
Dt Document Closed:		Easting:
Municipality No:	01106	
System Facility Address:		
Client Type:		
Call Report Location Geodata:		
Contaminant Code:		
Contaminant Name:		
Contaminant Limit 1:		
Contam Limit Freq 1:		
Contaminant UN No 1:		
Receiving Medium:	LAND	
Receiving Environment:		
Incident Reason:	NEGLIGENCE (APPARENT)	
Incident Summary:	BACKENTRY - PETRO-CANADA 65 000-75 000 LTRS FUEL FROM UNDERGROUND TANK	
Site Region:		
Site Municipality:	TORONTO CITY	
Activity Preceding Spill:		
Property 2nd Watershed:		
Property Tertiary Watershed:		
Sector Type:		
SAC Action Class:		
Source Type:		
Site County/District:		
Site Geo Ref Meth:		
Site District Office:		
Nearest Watercourse:		
Site Name:		
Site Address:		

**Site:** SHELL CANADA PRODUCTS LTD.  
SERVICE STATION TORONTO CITY ON

**Database:**  
SPL

Ref No:	17030	Contaminant Qty:
Site No:		Nature of Damage:
Incident Dt:	4/12/1989	Discharger Report:
Year:		Material Group:
Incident Cause:	VALVE/FITTING LEAK OR FAILURE	Health/Env Conseq:
Incident Event:		Agency Involved:
Environment Impact:		Site Lot:
Nature of Impact:		Site Conc:
MOE Response:		Site Geo Ref Accu:
Dt MOE Arvl on Scn:		Site Map Datum:
MOE Reported Dt:	4/12/1989	Northing:
Dt Document Closed:		Easting:
Municipality No:	01106	

**System Facility Address:**  
**Client Type:**  
**Call Report Location Geodata:**  
**Contaminant Code:**  
**Contaminant Name:**  
**Contaminant Limit 1:**  
**Contam Limit Freq 1:**  
**Contaminant UN No 1:**  
**Receiving Medium:** LAND  
**Receiving Environment:**  
**Incident Reason:** ERROR  
**Incident Summary:** SHELL STATION HAD SPILL OF 30 L GAS WHEN TRUCK LEFT VALVE OPEN  
**Site Region:**  
**Site Municipality:** TORONTO CITY  
**Activity Preceding Spill:**  
**Property 2nd Watershed:**  
**Property Tertiary Watershed:**  
**Sector Type:**  
**SAC Action Class:**  
**Source Type:**  
**Site County/District:**  
**Site Geo Ref Meth:**  
**Site District Office:**  
**Nearest Watercourse:**  
**Site Name:**  
**Site Address:**

---

**Site:** **IMPERIAL OIL**  
**ESSO SERVICE STATION TORONTO CITY ON**

**Database:**  
**SPL**

<b>Ref No:</b>	14737	<b>Contaminant Qty:</b>	
<b>Site No:</b>		<b>Nature of Damage:</b>	
<b>Incident Dt:</b>	2/9/1989	<b>Discharger Report:</b>	
<b>Year:</b>		<b>Material Group:</b>	
<b>Incident Cause:</b>	CONTAINER OVERFLOW	<b>Health/Env Conseq:</b>	
<b>Incident Event:</b>		<b>Agency Involved:</b>	
<b>Environment Impact:</b>		<b>Site Lot:</b>	
<b>Nature of Impact:</b>		<b>Site Conc:</b>	
<b>MOE Response:</b>		<b>Site Geo Ref Accu:</b>	
<b>Dt MOE Arvl on Scn:</b>		<b>Site Map Datum:</b>	
<b>MOE Reported Dt:</b>	2/13/1989	<b>Northing:</b>	
<b>Dt Document Closed:</b>		<b>Easting:</b>	
<b>Municipality No:</b>	01106		
<b>System Facility Address:</b>			
<b>Client Type:</b>			
<b>Call Report Location Geodata:</b>			
<b>Contaminant Code:</b>			
<b>Contaminant Name:</b>			
<b>Contaminant Limit 1:</b>			
<b>Contam Limit Freq 1:</b>			
<b>Contaminant UN No 1:</b>			
<b>Receiving Medium:</b>	LAND		
<b>Receiving Environment:</b>			
<b>Incident Reason:</b>	ERROR		
<b>Incident Summary:</b>	ESSO SERVICE STATION		
<b>Site Region:</b>			
<b>Site Municipality:</b>	TORONTO CITY		
<b>Activity Preceding Spill:</b>			
<b>Property 2nd Watershed:</b>			
<b>Property Tertiary Watershed:</b>			
<b>Sector Type:</b>			
<b>SAC Action Class:</b>			
<b>Source Type:</b>			
<b>Site County/District:</b>			
<b>Site Geo Ref Meth:</b>			
<b>Site District Office:</b>			
<b>Nearest Watercourse:</b>			
<b>Site Name:</b>			

Site Address:

**Site:** PETRO-CANADA  
PETROPASS, TRUCK S.S. CARD LOCK SERVICE STATION TORONTO CITY ON

**Database:**  
SPL

Ref No:	13376	Contaminant Qty:	
Site No:		Nature of Damage:	
Incident Dt:	1/3/1989	Discharger Report:	
Year:		Material Group:	
Incident Cause:	VALVE/FITTING LEAK OR FAILURE	Health/Env Conseq:	
Incident Event:		Agency Involved:	
Environment Impact:		Site Lot:	
Nature of Impact:		Site Conc:	
MOE Response:		Site Geo Ref Accu:	
Dt MOE Arvl on Scn:		Site Map Datum:	
MOE Reported Dt:	1/3/1989	Northing:	
Dt Document Closed:		Easting:	
Municipality No:	01106		
System Facility Address:			
Client Type:			
Call Report Location Geodata:			
Contaminant Code:			
Contaminant Name:			
Contaminant Limit 1:			
Contam Limit Freq 1:			
Contaminant UN No 1:			
Receiving Medium:	LAND		
Receiving Environment:			
Incident Reason:	EQUIPMENT FAILURE		
Incident Summary:	SERVICE STATION		
Site Region:			
Site Municipality:	TORONTO CITY		
Activity Preceding Spill:			
Property 2nd Watershed:			
Property Tertiary Watershed:			
Sector Type:			
SAC Action Class:			
Source Type:			
Site County/District:			
Site Geo Ref Meth:			
Site District Office:			
Nearest Watercourse:			
Site Name:			
Site Address:			

**Site:** SHELL CANADA PRODUCTS LTD.  
TANK TRUCK (CARGO) TORONTO CITY ON

**Database:**  
SPL

Ref No:	11766	Contaminant Qty:	
Site No:		Nature of Damage:	
Incident Dt:	11/17/1988	Discharger Report:	
Year:		Material Group:	
Incident Cause:	CONTAINER OVERFLOW	Health/Env Conseq:	
Incident Event:		Agency Involved:	
Environment Impact:		Site Lot:	
Nature of Impact:		Site Conc:	
MOE Response:		Site Geo Ref Accu:	
Dt MOE Arvl on Scn:		Site Map Datum:	
MOE Reported Dt:	11/17/1988	Northing:	
Dt Document Closed:		Easting:	
Municipality No:	1106		
System Facility Address:			
Client Type:			
Call Report Location Geodata:			
Contaminant Code:			
Contaminant Name:			
Contaminant Limit 1:			

Contam Limit Freq 1:  
Contaminant UN No 1:  
Receiving Medium: LAND / AIR  
Receiving Environment:  
Incident Reason: NEGLIGENCE (APPARENT)  
Incident Summary: SHELL - 100 LTR. GASOLINETO COLLECTION SYSTEM WHENTRUCK OVERFILLED.  
Site Region:  
Site Municipality: TORONTO CITY  
Activity Preceding Spill:  
Property 2nd Watershed:  
Property Tertiary Watershed:  
Sector Type:  
SAC Action Class:  
Source Type:  
Site County/District:  
Site Geo Ref Meth:  
Site District Office:  
Nearest Watercourse:  
Site Name:  
Site Address:

---

**Site:** SHELL CANADA PRODUCTS LTD.  
TANK TRUCK (CARGO) TORONTO CITY ON

**Database:**  
SPL

Ref No:	8832	Contaminant Qty:
Site No:		Nature of Damage:
Incident Dt:	9/3/1988	Discharger Report:
Year:		Material Group:
Incident Cause:	OTHER CONTAINER LEAK	Health/Env Conseq:
Incident Event:		Agency Involved:
Environment Impact:		Site Lot:
Nature of Impact:		Site Conc:
MOE Response:		Site Geo Ref Accu:
Dt MOE Arvl on Scn:		Site Map Datum:
MOE Reported Dt:	9/3/1988	Northing:
Dt Document Closed:		Easting:
Municipality No:	1106	
System Facility Address:		
Client Type:		
Call Report Location Geodata:		
Contaminant Code:		
Contaminant Name:		
Contaminant Limit 1:		
Contam Limit Freq 1:		
Contaminant UN No 1:		
Receiving Medium:	LAND	
Receiving Environment:		
Incident Reason:	ERROR	
Incident Summary:	SHELL CANADA -20 LITRES GASOLINE ADDITIVE TO ASPHALT.	
Site Region:		
Site Municipality:	TORONTO CITY	
Activity Preceding Spill:		
Property 2nd Watershed:		
Property Tertiary Watershed:		
Sector Type:		
SAC Action Class:		
Source Type:		
Site County/District:		
Site Geo Ref Meth:		
Site District Office:		
Nearest Watercourse:		
Site Name:		
Site Address:		

---

**Site:** ESSO PETROLEUM  
SERVICE STATION TORONTO CITY ON

**Database:**  
SPL

<b>Ref No:</b>	4934	<b>Contaminant Qty:</b>	
<b>Site No:</b>		<b>Nature of Damage:</b>	
<b>Incident Dt:</b>	1/16/1988	<b>Discharger Report:</b>	
<b>Year:</b>		<b>Material Group:</b>	
<b>Incident Cause:</b>	CONTAINER OVERFLOW	<b>Health/Env Conseq:</b>	
<b>Incident Event:</b>		<b>Agency Involved:</b>	
<b>Environment Impact:</b>		<b>Site Lot:</b>	
<b>Nature of Impact:</b>		<b>Site Conc:</b>	
<b>MOE Response:</b>		<b>Site Geo Ref Accu:</b>	
<b>Dt MOE Arvl on Scn:</b>		<b>Site Map Datum:</b>	
<b>MOE Reported Dt:</b>	1/16/1988	<b>Northing:</b>	
<b>Dt Document Closed:</b>		<b>Easting:</b>	
<b>Municipality No:</b>	1106		
<b>System Facility Address:</b>			
<b>Client Type:</b>			
<b>Call Report Location Geodata:</b>			
<b>Contaminant Code:</b>			
<b>Contaminant Name:</b>			
<b>Contaminant Limit 1:</b>			
<b>Contam Limit Freq 1:</b>			
<b>Contaminant UN No 1:</b>			
<b>Receiving Medium:</b>	LAND		
<b>Receiving Environment:</b>			
<b>Incident Reason:</b>	EQUIPMENT FAILURE		
<b>Incident Summary:</b>	ESSO SERVICE STATION - 18 L GASOLINE TO GROUND		
<b>Site Region:</b>			
<b>Site Municipality:</b>	TORONTO CITY		
<b>Activity Preceding Spill:</b>			
<b>Property 2nd Watershed:</b>			
<b>Property Tertiary Watershed:</b>			
<b>Sector Type:</b>			
<b>SAC Action Class:</b>			
<b>Source Type:</b>			
<b>Site County/District:</b>			
<b>Site Geo Ref Meth:</b>			
<b>Site District Office:</b>			
<b>Nearest Watercourse:</b>			
<b>Site Name:</b>			
<b>Site Address:</b>			

**Site:** ESSO PETROLEUM CANADA  
SERVICE STATION TORONTO CITY ON

**Database:**  
SPL

<b>Ref No:</b>	122134	<b>Contaminant Qty:</b>	
<b>Site No:</b>		<b>Nature of Damage:</b>	
<b>Incident Dt:</b>	12/30/1995	<b>Discharger Report:</b>	
<b>Year:</b>		<b>Material Group:</b>	
<b>Incident Cause:</b>	VALVE/FITTING LEAK OR FAILURE	<b>Health/Env Conseq:</b>	
<b>Incident Event:</b>		<b>Agency Involved:</b>	
<b>Environment Impact:</b>	NOT ANTICIPATED	<b>Site Lot:</b>	
<b>Nature of Impact:</b>		<b>Site Conc:</b>	
<b>MOE Response:</b>		<b>Site Geo Ref Accu:</b>	
<b>Dt MOE Arvl on Scn:</b>		<b>Site Map Datum:</b>	
<b>MOE Reported Dt:</b>	12/30/1995	<b>Northing:</b>	
<b>Dt Document Closed:</b>		<b>Easting:</b>	
<b>Municipality No:</b>	1106		
<b>System Facility Address:</b>			
<b>Client Type:</b>			
<b>Call Report Location Geodata:</b>			
<b>Contaminant Code:</b>			
<b>Contaminant Name:</b>			
<b>Contaminant Limit 1:</b>			
<b>Contam Limit Freq 1:</b>			
<b>Contaminant UN No 1:</b>			
<b>Receiving Medium:</b>	LAND		
<b>Receiving Environment:</b>			
<b>Incident Reason:</b>	EQUIPMENT FAILURE		
<b>Incident Summary:</b>	ESSO:20L GASOLINE LEAKED TO GROUND FROM LEAKING PUMP.CLEANED UP.		

Site Region:  
Site Municipality: TORONTO CITY  
Activity Preceding Spill:  
Property 2nd Watershed:  
Property Tertiary Watershed:  
Sector Type:  
SAC Action Class:  
Source Type:  
Site County/District:  
Site Geo Ref Meth:  
Site District Office:  
Nearest Watercourse:  
Site Name:  
Site Address:

---

**Site:** SHELL CANADA PRODUCTS LTD.  
SERVICE STATION TORONTO CITY ON

**Database:**  
SPL

Ref No:	121336	Contaminant Qty:	
Site No:		Nature of Damage:	
Incident Dt:	11/29/1995	Discharger Report:	
Year:		Material Group:	
Incident Cause:	CONTAINER OVERFLOW	Health/Env Conseq:	
Incident Event:		Agency Involved:	
Environment Impact:	NOT ANTICIPATED	Site Lot:	
Nature of Impact:		Site Conc:	
MOE Response:		Site Geo Ref Accu:	
Dt MOE Arvl on Scn:		Site Map Datum:	
MOE Reported Dt:	11/29/1995	Northing:	
Dt Document Closed:		Easting:	
Municipality No:	1106		
System Facility Address:			
Client Type:			
Call Report Location Geodata:			
Contaminant Code:			
Contaminant Name:			
Contaminant Limit 1:			
Contam Limit Freq 1:			
Contaminant UN No 1:			
Receiving Medium:	LAND		
Receiving Environment:			
Incident Reason:	ERROR		
Incident Summary:	SHELL-4 L GASOLINE TO LOT,CONTAINED,CLEANED-UP, AUTO'S TANK OVERFILLED.		
Site Region:			
Site Municipality:	TORONTO CITY		
Activity Preceding Spill:			
Property 2nd Watershed:			
Property Tertiary Watershed:			
Sector Type:			
SAC Action Class:			
Source Type:			
Site County/District:			
Site Geo Ref Meth:			
Site District Office:			
Nearest Watercourse:			
Site Name:			
Site Address:			

---

**Site:** SHELL CANADA PRODUCTS LTD.  
SERVICE STATION TORONTO CITY ON

**Database:**  
SPL

Ref No:	120139	Contaminant Qty:	
Site No:		Nature of Damage:	
Incident Dt:	10/27/1995	Discharger Report:	
Year:		Material Group:	
Incident Cause:	UNKNOWN	Health/Env Conseq:	
Incident Event:		Agency Involved:	

**Environment Impact:** POSSIBLE  
**Nature of Impact:**  
**MOE Response:**  
**Dt MOE Arvl on Scn:**  
**MOE Reported Dt:** 10/27/1995  
**Dt Document Closed:**  
**Municipality No:** 1106  
**System Facility Address:**  
**Client Type:**  
**Call Report Location Geodata:**  
**Contaminant Code:**  
**Contaminant Name:**  
**Contaminant Limit 1:**  
**Contam Limit Freq 1:**  
**Contaminant UN No 1:**  
**Receiving Medium:** LAND  
**Receiving Environment:**  
**Incident Reason:** UNKNOWN  
**Incident Summary:** SHELL SERV STN-20 L GAS TO PVMT.SPILL BLOCKED FRMDRAIN WITH WOOD.  
**Site Region:**  
**Site Municipality:** TORONTO CITY  
**Activity Preceding Spill:**  
**Property 2nd Watershed:**  
**Property Tertiary Watershed:**  
**Sector Type:**  
**SAC Action Class:**  
**Source Type:**  
**Site County/District:**  
**Site Geo Ref Meth:**  
**Site District Office:**  
**Nearest Watercourse:**  
**Site Name:**  
**Site Address:**

**Site Lot:**  
**Site Conc:**  
**Site Geo Ref Accu:**  
**Site Map Datum:**  
**Northing:**  
**Easting:**

**Site:** SHELL CANADA PRODUCTS LTD.  
 SERVICE STATION TORONTO CITY ON

**Database:**  
 SPL

**Ref No:** 119820  
**Site No:**  
**Incident Dt:** 10/19/1995  
**Year:**  
**Incident Cause:** PIPE/HOSE LEAK  
**Incident Event:**  
**Environment Impact:** NOT ANTICIPATED  
**Nature of Impact:**  
**MOE Response:**  
**Dt MOE Arvl on Scn:**  
**MOE Reported Dt:** 10/19/1995  
**Dt Document Closed:**  
**Municipality No:** 1106  
**System Facility Address:**  
**Client Type:**  
**Call Report Location Geodata:**  
**Contaminant Code:**  
**Contaminant Name:**  
**Contaminant Limit 1:**  
**Contam Limit Freq 1:**  
**Contaminant UN No 1:**  
**Receiving Medium:** LAND  
**Receiving Environment:**  
**Incident Reason:** EQUIPMENT FAILURE  
**Incident Summary:** SHELL-1.5 L GASOLINE TO LOT,AUTO'S TANK LEAKED, CONTAINED,CLEANED-UP.  
**Site Region:**  
**Site Municipality:** TORONTO CITY  
**Activity Preceding Spill:**  
**Property 2nd Watershed:**  
**Property Tertiary Watershed:**  
**Sector Type:**

**Contaminant Qty:**  
**Nature of Damage:**  
**Discharger Report:**  
**Material Group:**  
**Health/Env Conseq:**  
**Agency Involved:**  
**Site Lot:**  
**Site Conc:**  
**Site Geo Ref Accu:**  
**Site Map Datum:**  
**Northing:**  
**Easting:**

SAC Action Class:  
Source Type:  
Site County/District:  
Site Geo Ref Meth:  
Site District Office:  
Nearest Watercourse:  
Site Name:  
Site Address:

**Site:** SHELL CANADA PRODUCTS LTD.  
SERVICE STATION TORONTO CITY ON

**Database:**  
SPL

Ref No:	119779	Contaminant Qty:	
Site No:		Nature of Damage:	
Incident Dt:	10/18/1995	Discharger Report:	
Year:		Material Group:	
Incident Cause:	CONTAINER OVERFLOW	Health/Env Conseq:	
Incident Event:		Agency Involved:	
Environment Impact:	NOT ANTICIPATED	Site Lot:	
Nature of Impact:		Site Conc:	
MOE Response:		Site Geo Ref Accu:	
Dt MOE Arvl on Scn:		Site Map Datum:	
MOE Reported Dt:	10/18/1995	Northing:	
Dt Document Closed:		Easting:	
Municipality No:	1106		
System Facility Address:			
Client Type:			
Call Report Location Geodata:			
Contaminant Code:			
Contaminant Name:			
Contaminant Limit 1:			
Contam Limit Freq 1:			
Contaminant UN No 1:			
Receiving Medium:	LAND		
Receiving Environment:			
Incident Reason:	ERROR		
Incident Summary:	SHELL CANADA-0.25 LITERS GASOLINE TO STATION LOT, AUTO'S TANK OVERFILLED.		
Site Region:			
Site Municipality:	TORONTO CITY		
Activity Preceding Spill:			
Property 2nd Watershed:			
Property Tertiary Watershed:			
Sector Type:			
SAC Action Class:			
Source Type:			
Site County/District:			
Site Geo Ref Meth:			
Site District Office:			
Nearest Watercourse:			
Site Name:			
Site Address:			

**Site:** SHELL CANADA PRODUCTS LTD.  
SERVICE STATION TORONTO CITY ON

**Database:**  
SPL

Ref No:	118810	Contaminant Qty:	
Site No:		Nature of Damage:	
Incident Dt:	9/22/1995	Discharger Report:	
Year:		Material Group:	
Incident Cause:	CONTAINER OVERFLOW	Health/Env Conseq:	
Incident Event:		Agency Involved:	
Environment Impact:	NOT ANTICIPATED	Site Lot:	
Nature of Impact:		Site Conc:	
MOE Response:		Site Geo Ref Accu:	
Dt MOE Arvl on Scn:		Site Map Datum:	
MOE Reported Dt:	9/22/1995	Northing:	
Dt Document Closed:		Easting:	

**Municipality No:** 1106  
**System Facility Address:**  
**Client Type:**  
**Call Report Location Geodata:**  
**Contaminant Code:**  
**Contaminant Name:**  
**Contaminant Limit 1:**  
**Contam Limit Freq 1:**  
**Contaminant UN No 1:**  
**Receiving Medium:** LAND  
**Receiving Environment:**  
**Incident Reason:** ERROR  
**Incident Summary:** SHELL SERV STN-0.1 L GAS TO PVMT. NO ENV IMPACT.  
**Site Region:**  
**Site Municipality:** TORONTO CITY  
**Activity Preceding Spill:**  
**Property 2nd Watershed:**  
**Property Tertiary Watershed:**  
**Sector Type:**  
**SAC Action Class:**  
**Source Type:**  
**Site County/District:**  
**Site Geo Ref Meth:**  
**Site District Office:**  
**Nearest Watercourse:**  
**Site Name:**  
**Site Address:**

---

**Site:** TRIMAC TRANSPORTATION SERVICES  
TRANSPORT TRUCK (CARGO) TORONTO CITY ON

**Database:**  
[SPL](#)

<b>Ref No:</b> 114298	<b>Contaminant Qty:</b>
<b>Site No:</b>	<b>Nature of Damage:</b>
<b>Incident Dt:</b> 6/9/1995	<b>Discharger Report:</b>
<b>Year:</b>	<b>Material Group:</b>
<b>Incident Cause:</b> OTHER CONTAINER LEAK	<b>Health/Env Conseq:</b>
<b>Incident Event:</b>	<b>Agency Involved:</b> CITY OF SCARBOROUGH WORKS
<b>Environment Impact:</b> NOT ANTICIPATED	<b>Site Lot:</b>
<b>Nature of Impact:</b>	<b>Site Conc:</b>
<b>MOE Response:</b>	<b>Site Geo Ref Accu:</b>
<b>Dt MOE Arvl on Scn:</b>	<b>Site Map Datum:</b>
<b>MOE Reported Dt:</b> 6/9/1995	<b>Northing:</b>
<b>Dt Document Closed:</b>	<b>Easting:</b>
<b>Municipality No:</b> 1106	
<b>System Facility Address:</b>	
<b>Client Type:</b>	
<b>Call Report Location Geodata:</b>	
<b>Contaminant Code:</b>	
<b>Contaminant Name:</b>	
<b>Contaminant Limit 1:</b>	
<b>Contam Limit Freq 1:</b>	
<b>Contaminant UN No 1:</b>	
<b>Receiving Medium:</b> LAND	
<b>Receiving Environment:</b>	
<b>Incident Reason:</b> UNKNOWN	
<b>Incident Summary:</b> TRIMAC-9L WAX TO GND FROMTRANSPORT TRUCK.CLEANED. SCARBOROUGH WORKS.	
<b>Site Region:</b>	
<b>Site Municipality:</b> TORONTO CITY	
<b>Activity Preceding Spill:</b>	
<b>Property 2nd Watershed:</b>	
<b>Property Tertiary Watershed:</b>	
<b>Sector Type:</b>	
<b>SAC Action Class:</b>	
<b>Source Type:</b>	
<b>Site County/District:</b>	
<b>Site Geo Ref Meth:</b>	
<b>Site District Office:</b>	
<b>Nearest Watercourse:</b>	

Site Name:  
Site Address:

**Site:** IMPERIAL OIL LIMITED  
TORONTO ON

**Database:**  
SRDS

<b>Company Code:</b>	<b>Sector:</b>
<b>Works ID:</b>	<b>Region:</b>
<b>SIC:</b>	<b>District:</b>
<b>SIC1:</b>	<b>UTM Zone:</b>
<b>SIC1 Desc:</b>	<b>UTM Easting:</b>
<b>SIC2:</b>	<b>UTM Northing:</b>
<b>SIC2 Desc:</b>	<b>UTM Precision:</b>
<b>SIC3:</b>	<b>Minor Basin:</b>
<b>SIC3 Desc:</b>	<b>Major Basin:</b>
<b>Body of Water:</b>	<b>Report Year:</b> 1990-1994
<b>Terminal Stream:</b>	
<b>SIC Desc:</b>	
<b>Mailing Address:</b>	
<b>Corp Address:</b>	

**Site:** SCARBOROUGH WASTE TRANSFER STA  
WEST SIDE OF MARKHAM RD. NORTH SCARBOROUGH ON

**Database:**  
WDS

<b>Approval No:</b>	A280408	<b>Total Area (ha):</b>	0
<b>Mob Unit Cert No:</b>		<b>Landfill Cap (m³):</b>	0
<b>EBR Registry No:</b>		<b>Transfer Area (ha):</b>	0
<b>Status:</b>	Approved	<b>Transfer Cap (m³):</b>	0
<b>Facility Type:</b>	Transfer Station	<b>Transfer Cert No:</b>	
<b>Record Type:</b>		<b>Inciner. Area (ha):</b>	0
<b>Link Source:</b>		<b>Inciner. Cap (t):</b>	0
<b>Project Type:</b>		<b>Process Area (m³):</b>	0
<b>Application Status:</b>		<b>Process Cap (m³/d):</b>	0
<b>Issue Date:</b>	07/15/1998	<b>Process Vol (m³):</b>	0
<b>Input Date:</b>	7/16/98	<b>Process Feed (m³):</b>	0
<b>Date Received:</b>	1/4/77	<b>Site Concession:</b>	3
<b>Est Closure Date:</b>		<b>Site Region/County:</b>	
<b>Mobile Capacity:</b>	0	<b>SWP Area Name:</b>	
<b>Mobile Units:</b>		<b>MOE District:</b>	
<b>Mobile Description:</b>		<b>District Office:</b>	Toronto
<b>Prop City:</b>	TORONTO, ONTARIO	<b>Latitude:</b>	
<b>Prop Postal:</b>	M5V-3C6	<b>Longitude:</b>	
<b>Prop Phone:</b>		<b>Geometry X:</b>	
<b>Serial Link:</b>	280408	<b>Geometry Y:</b>	
<b>Approval Type:</b>			
<b>Proponent:</b>	TORONTO, CITY OF		
<b>Prop Address:</b>	55 John St., Station 1180		
<b>Proponent County/District:</b>			
<b>Full Address:</b>			
<b>Site Lot:</b>	19, EAST PART OF OF SHEPPARD		
<b>Waste Class Code:</b>			
<b>Waste Class:</b>			
<b>Waste Type:</b>			
<b>Waste Type Other:</b>	No		
<b>Waste Description:</b>			
<b>Landfill Monitoring:</b>			
<b>Landfill Ctrl Type:</b>			
<b>Site Closing Description:</b>			
<b>Project Description:</b>			
<b>Municipalities Served:</b>			
<b>Approval Description:</b>			
<b>Other Approvals/Permits:</b>			
<b>PDF URL:</b>			
<b>PDF Site Location:</b>			

**Site:**

**Database:**  
WDS

**WEST SIDE OF MARKHAM RD. NORTH SCARBOROUGH ON**

<b>Approval No:</b>	A280408	<b>Total Area (ha):</b>	0
<b>Mob Unit Cert No:</b>		<b>Landfill Cap (m³):</b>	0
<b>EBR Registry No:</b>		<b>Transfer Area (ha):</b>	0
<b>Status:</b>	Application Cancelled	<b>Transfer Cap (m³):</b>	0
<b>Facility Type:</b>	Transfer Station	<b>Transfer Cert No:</b>	
<b>Record Type:</b>		<b>Inciner. Area (ha):</b>	0
<b>Link Source:</b>		<b>Inciner. Cap (t):</b>	0
<b>Project Type:</b>		<b>Process Area (m³):</b>	0
<b>Application Status:</b>		<b>Process Cap (m³/d):</b>	0
<b>Issue Date:</b>	02/16/1999	<b>Process Vol (m³):</b>	0
<b>Input Date:</b>	2/18/99	<b>Process Feed (m³):</b>	0
<b>Date Received:</b>	6/16/98	<b>Site Concession:</b>	3
<b>Est Closure Date:</b>		<b>Site Region/County:</b>	
<b>Mobile Capacity:</b>	0	<b>SWP Area Name:</b>	
<b>Mobile Units:</b>		<b>MOE District:</b>	
<b>Mobile Description:</b>		<b>District Office:</b>	Toronto
<b>Prop City:</b>	TORONTO, ONTARIO	<b>Latitude:</b>	
<b>Prop Postal:</b>		<b>Longitude:</b>	
<b>Prop Phone:</b>		<b>Geometry X:</b>	
<b>Serial Link:</b>	280408	<b>Geometry Y:</b>	
<b>Approval Type:</b>			
<b>Proponent:</b>	METRO TORONTO, MUN. OF		
<b>Prop Address:</b>	439 UNIVERSITY AVE.		
<b>Proponent County/District:</b>			
<b>Full Address:</b>			
<b>Site Lot:</b>	19, EAST PART OF OF SHEPPARD		
<b>Waste Class Code:</b>			
<b>Waste Class:</b>			
<b>Waste Type:</b>			
<b>Waste Type Other:</b>	No		
<b>Waste Description:</b>			
<b>Landfill Monitoring:</b>			
<b>Landfill Ctrl Type:</b>			
<b>Site Closing Description:</b>			
<b>Project Description:</b>			
<b>Municipalities Served:</b>			
<b>Approval Description:</b>			
<b>Other Approvals/Permits:</b>			
<b>PDF URL:</b>			
<b>PDF Site Location:</b>			

**Site:** WEST SIDE OF MARKHAM RD. NORTH SCARBOROUGH ON

**Database:**  
WDS

<b>Approval No:</b>	A280408	<b>Total Area (ha):</b>	0
<b>Mob Unit Cert No:</b>		<b>Landfill Cap (m³):</b>	0
<b>EBR Registry No:</b>		<b>Transfer Area (ha):</b>	0
<b>Status:</b>	Approved	<b>Transfer Cap (m³):</b>	0
<b>Facility Type:</b>		<b>Transfer Cert No:</b>	
<b>Record Type:</b>		<b>Inciner. Area (ha):</b>	0
<b>Link Source:</b>		<b>Inciner. Cap (t):</b>	0
<b>Project Type:</b>		<b>Process Area (m³):</b>	0
<b>Application Status:</b>		<b>Process Cap (m³/d):</b>	0
<b>Issue Date:</b>	03/30/1994	<b>Process Vol (m³):</b>	0
<b>Input Date:</b>	4/5/94	<b>Process Feed (m³):</b>	0
<b>Date Received:</b>	1/4/77	<b>Site Concession:</b>	3
<b>Est Closure Date:</b>		<b>Site Region/County:</b>	
<b>Mobile Capacity:</b>	0	<b>SWP Area Name:</b>	
<b>Mobile Units:</b>		<b>MOE District:</b>	
<b>Mobile Description:</b>		<b>District Office:</b>	Toronto
<b>Prop City:</b>	TORONTO, ONTARIO	<b>Latitude:</b>	
<b>Prop Postal:</b>		<b>Longitude:</b>	
<b>Prop Phone:</b>		<b>Geometry X:</b>	
<b>Serial Link:</b>	280408	<b>Geometry Y:</b>	
<b>Approval Type:</b>			
<b>Proponent:</b>	METRO TORONTO, MUN. OF		

**Prop Address:** 439 UNIVERSITY AVE.  
**Proponent County/District:**  
**Full Address:**  
**Site Lot:** 19, EAST PART OF OF SHEPPARD  
**Waste Class Code:**  
**Waste Class:**  
**Waste Type:**  
**Waste Type Other:** No  
**Waste Description:**  
**Landfill Monitoring:**  
**Landfill Ctrl Type:**  
**Site Closing Description:**  
**Project Description:**  
**Municipalities Served:**  
**Approval Description:**  
**Other Approvals/Permits:**  
**PDF URL:**  
**PDF Site Location:**

## Appendix: Database Descriptions

*Environmental Risk Information Services (ERIS) can search the following databases. The extent of historical information varies with each database and current information is determined by what is publicly available to ERIS at the time of update. **Note:** Databases denoted with " \* " indicates that the database will no longer be updated. See the individual database description for more information.*

### **Abandoned Aggregate Inventory:**

Provincial

[AAGR](#)

The MAAP Program maintains a database of abandoned pits and quarries. Please note that the database is only referenced by lot and concession and city/town location. The database provides information regarding the location, type, size, land use, status and general comments.\*

**Government Publication Date: Sept 2002\***

### **Aggregate Inventory:**

Provincial

[AGR](#)

The Ontario Ministry of Northern Development, Mines, Natural Resources and Forestry (ONDMNRF) maintains this database of pits and quarries. The database provides information regarding the registered owner/operator, location name, operation type, approval type, and maximum annual tonnage.

**Government Publication Date: Up to Oct 2022**

### **Abandoned Mine Information System:**

Provincial

[AMIS](#)

The Abandoned Mines Information System contains data on known abandoned and inactive mines located on both Crown and privately held lands. The information was provided by the Ministry of Northern Development and Mines (MNDM), with the following disclaimer: "the database provided has been compiled from various sources, and the Ministry of Northern Development and Mines makes no representation and takes no responsibility that such information is accurate, current or complete". Reported information includes official mine name, status, background information, mine start/end date, primary commodity, mine features, hazards and remediation.

**Government Publication Date: 1800-Mar 2022**

### **Anderson's Waste Disposal Sites:**

Private

[ANDR](#)

The information provided in this database was collected by examining various historical documents which aimed to characterize the likely position of former waste disposal sites from 1860 to present. The research initiative behind the creation of this database was to identify those sites that are missing from the Ontario MOE Waste Disposal Site Inventory, as well as to provide revisions and corrections to the positions and descriptions of sites currently listed in the MOE inventory. In addition to historic waste disposal facilities, the database also identifies certain auto wreckers and scrap yards that have been extrapolated from documentary sources. Please note that the data is not warranted to be complete, exhaustive or authoritative. The information was collected for research purposes only.

**Government Publication Date: 1860s-Present**

### **Aboveground Storage Tanks:**

Provincial

[AST](#)

Historical listing of aboveground storage tanks made available by the Department of Natural Resources and Forestry. Includes tanks used to hold water or petroleum. This dataset has been retired as of September 25, 2014 and will no longer be updated.

**Government Publication Date: May 31, 2014**

### **Automobile Wrecking & Supplies:**

Private

[AUWR](#)

This database provides an inventory of known locations that are involved in the scrap metal, automobile wrecking/recycling, and automobile parts & supplies industry. Information is provided on the company name, location and business type.

**Government Publication Date: 1999-May 31, 2022**

### **Borehole:**

Provincial

[BORE](#)

A borehole is the generalized term for any narrow shaft drilled in the ground, either vertically or horizontally. The information here includes geotechnical investigations or environmental site assessments, mineral exploration, or as a pilot hole for installing piers or underground utilities. Information is from many sources such as the Ministry of Transportation (MTO) boreholes from engineering reports and projects from the 1950 to 1990's in Southern Ontario. Boreholes from the Ontario Geological Survey (OGS) including The Urban Geology Analysis Information System (UGAIS) and the York Peel Durham Toronto (YPDT) database of the Conservation Authority Moraine Coalition. This database will include fields such as location, stratigraphy, depth, elevation, year drilled, etc. For all water well data or oil and gas well data for Ontario please refer to WWIS and OOGW.

**Government Publication Date: 1875-Jul 2018**

**Certificates of Approval:**

Provincial CA

This database contains the following types of approvals: Air & Noise, Industrial Sewage, Municipal & Private Sewage, Waste Management Systems and Renewable Energy Approvals. The MOE in Ontario states that any facility that releases emissions to the atmosphere, discharges contaminants to ground or surface water, provides potable water supplies, or stores, transports or disposes of waste, must have a Certificate of Approval before it can operate lawfully. Fields include approval number, business name, address, approval date, approval type and status. This database will no longer be updated, as CofA's have been replaced by either Environmental Activity and Sector Registry (EASR) or Environmental Compliance Approval (ECA). Please refer to those individual databases for any information after Oct.31, 2011.

**Government Publication Date: 1985-Oct 30, 2011\***

**Dry Cleaning Facilities:**

Federal CDRY

List of dry cleaning facilities made available by Environment and Climate Change Canada. Environment and Climate Change Canada's Tetrachloroethylene (Use in Dry Cleaning and Reporting Requirements) Regulations (SOR/2003-79) are intended to reduce releases of tetrachloroethylene to the environment from dry cleaning facilities.

**Government Publication Date: Jan 2004-Dec 2021**

**Commercial Fuel Oil Tanks:**

Provincial CFOT

Locations of commercial underground fuel oil tanks. This is not a comprehensive or complete inventory of commercial fuel tanks in the province; this listing is a copy of records of registered commercial underground fuel oil tanks obtained under Access to Public Information.

Note that the following types of tanks do not require registration: waste oil tanks in apartments, office buildings, residences, etc.; aboveground gas or diesel tanks. Records are not verified for accuracy or completeness.

**Government Publication Date: Feb 28, 2022**

**Chemical Manufacturers and Distributors:**

Private CHEM

This database includes information from both a one time study conducted in 1992 and private source and is a listing of facilities that manufacture or distribute chemicals. The production of these chemical substances may involve one or more chemical reactions and/or chemical separation processes (i.e. fractionation, solvent extraction, crystallization, etc.).

**Government Publication Date: 1999-Jan 31, 2020**

**Chemical Register:**

Private CHM

This database includes a listing of locations of facilities within the Province or Territory that either manufacture and/or distributes chemicals.

**Government Publication Date: 1999-May 31, 2022**

**Compressed Natural Gas Stations:**

Private CNG

Canada has a network of public access compressed natural gas (CNG) refuelling stations. These stations dispense natural gas in compressed form at 3,000 pounds per square inch (psi), the pressure which is allowed within the current Canadian codes and standards. The majority of natural gas refuelling is located at existing retail gasoline that have a separate refuelling island for natural gas. This list of stations is made available by the Canadian Natural Gas Vehicle Alliance.

**Government Publication Date: Dec 2012 -Sep 2022**

**Inventory of Coal Gasification Plants and Coal Tar Sites:**

Provincial COAL

This inventory includes both the "Inventory of Coal Gasification Plant Waste Sites in Ontario-April 1987" and the Inventory of Industrial Sites Producing or Using Coal Tar and Related Tars in Ontario-November 1988) collected by the MOE. It identifies industrial sites that produced and continue to produce or use coal tar and other related tars. Detailed information is available and includes: facility type, size, land use, information on adjoining properties, soil condition, site operators/occupants, site description, potential environmental impacts and historic maps available. This was a one-time inventory.\*

**Government Publication Date: Apr 1987 and Nov 1988\***

**Compliance and Convictions:**

Provincial CONV

This database summarizes the fines and convictions handed down by the Ontario courts beginning in 1989. Companies and individuals named here have been found guilty of environmental offenses in Ontario courts of law.

**Government Publication Date: 1989-Feb 2023**

**Certificates of Property Use:**

Provincial CPU

This is a subset taken from Ontario's Environmental Registry (EBR) database. It will include CPU's on the registry such as (EPA s. 168.6) - Certificate of Property Use.

**Government Publication Date: 1994 - Feb 28, 2023**

**Drill Hole Database:**

Provincial

[DRL](#)

The Ontario Drill Hole Database contains information on more than 113,000 percussion, overburden, sonic and diamond drill holes from assessment files on record with the department of Mines and Minerals. Please note that limited data is available for southern Ontario, as it was the last area to be completed. The database was created when surveys submitted to the Ministry were converted in the Assessment File Research Image Database (AFRI) project. However, the degree of accuracy (coordinates) as to the exact location of drill holes is dependent upon the source document submitted to the MNDM. Levels of accuracy used to locate holes are: centering on the mining claim; a sketch of the mining claim; a 1:50,000 map; a detailed company map; or from submitted a "Report of Work".

**Government Publication Date: 1886 - Oct 2022**

**Delisted Fuel Tanks:**

Provincial

[DTNK](#)

List of fuel storage tank sites that were once found in - and have since been removed from - the list of fuel storage tanks made available by the regulatory agency under Access to Public Information.

**Government Publication Date: Feb 28, 2022**

**Environmental Activity and Sector Registry:**

Provincial

[EASR](#)

On October 31, 2011, a smarter, faster environmental approvals system came into effect in Ontario. The EASR allows businesses to register certain activities with the ministry, rather than apply for an approval. The registry is available for common systems and processes, to which preset rules of operation can be applied. The EASR is currently available for: heating systems, standby power systems and automotive refinishing. Businesses whose activities aren't subject to the EASR may apply for an ECA (Environmental Compliance Approval). Please see our ECA database.

**Government Publication Date: Oct 2011- Feb 28, 2023**

**Environmental Registry:**

Provincial

[EBR](#)

The Environmental Registry lists proposals, decisions and exceptions regarding policies, Acts, instruments, or regulations that could significantly affect the environment. Through the Registry, thirteen provincial ministries notify the public of upcoming proposals and invite their comments. For example, if a local business is requesting a permit, license, or certificate of approval to release substances into the air or water; these are notified on the registry. Data includes: Approval for discharge into the natural environment other than water (i.e. Air) - EPA s. 9, Approval for sewage works - OWRA s. 53(1), and EPA s. 27 - Approval for a waste disposal site. For information regarding Permit to Take Water (PTTW), Certificate of Property Use (CPU) and (ORD) Orders please refer to those individual databases.

**Government Publication Date: 1994 - Feb 28, 2023**

**Environmental Compliance Approval:**

Provincial

[ECA](#)

On October 31, 2011, a smarter, faster environmental approvals system came into effect in Ontario. In the past, a business had to apply for multiple approvals (known as certificates of approval) for individual processes and pieces of equipment. Today, a business either registers itself, or applies for a single approval, depending on the types of activities it conducts. Businesses whose activities aren't subject to the EASR may apply for an ECA. A single ECA addresses all of a business's emissions, discharges and wastes. Separate approvals for air, noise and waste are no longer required. This database will also include Renewable Energy Approvals. For certificates of approval prior to Nov 1st, 2011, please refer to the CA database. For all Waste Disposal Sites please refer to the WDS database.

**Government Publication Date: Oct 2011- Feb 28, 2023**

**Environmental Effects Monitoring:**

Federal

[EEM](#)

The Environmental Effects Monitoring program assesses the effects of effluent from industrial or other sources on fish, fish habitat and human usage of fisheries resources. Since 1992, pulp and paper mills have been required to conduct EEM studies under the Pulp and Paper Effluent Regulations. This database provides information on the mill name, geographical location and sub-lethal toxicity data.

**Government Publication Date: 1992-2007\***

**ERIS Historical Searches:**

Private

[EHS](#)

ERIS has compiled a database of all environmental risk reports completed since March 1999. Available fields for this database include: site location, date of report, type of report, and search radius. As per all other databases, the ERIS database can be referenced on both the map and "Statistical Profile" page.

**Government Publication Date: 1999-Dec 31, 2022**

**Environmental Issues Inventory System:**

Federal

[EIIS](#)

The Environmental Issues Inventory System was developed through the implementation of the Environmental Issues and Remediation Plan. This plan was established to determine the location and severity of contaminated sites on inhabited First Nation reserves, and where necessary, to remediate those that posed a risk to health and safety; and to prevent future environmental problems. The EIIS provides information on the reserve under investigation, inventory number, name of site, environmental issue, site action (Remediation, Site Assessment), and date investigation completed.

**Government Publication Date: 1992-2001\***

**Emergency Management Historical Event:**

Provincial

EMHE

List of locations of historical occurrences of emergency events, including those assigned to the Ministry of Natural Resources by Order-In-Council (OIC) under the Emergency Management and Civil Protection Act, as well as events where MNR provided requested emergency response assistance. Many of these events will have involved community evacuations, significant structural loss, and/or involvement of MNR emergency response staff. These events fall into one of ten (10) type categories: Dam Failure; Drought / Low Water; Erosion; Flood; Forest Fire; Soil and Bedrock Instability; Petroleum Resource Center Event, EMO Requested Assistance, Continuity of Operations Event, Other Requested Assistance. EMHE record details are reproduced by ERIIS under License with the Ontario Ministry of Natural Resources © Queen's Printer for Ontario, 2017.

**Government Publication Date:** Apr 30, 2022

**Environmental Penalty Annual Report:**

Provincial

EPAR

This database contains data from Ontario's annual environmental penalty report published by the Ministry of the Environment and Climate Change. These reports provide information on environmental penalties for land or water violations issued to companies in one of the nine industrial sectors covered by the Municipal Industrial Strategy for Abatement (MISA) regulations.

**Government Publication Date:** Jan 1, 2011 - Dec 31, 2021

**List of Expired Fuels Safety Facilities:**

Provincial

EXP

List of facilities and tanks for which there was once a fuel registration. This is not a comprehensive or complete inventory of expired tanks/tank facilities in the province; this listing is a copy of previously registered tanks and facilities obtained under Access to Public Information. Includes private fuel outlets, bulk plants, fuel oil tanks, gasoline stations, marinas, propane filling stations, liquid fuel tanks, piping systems, etc; includes tanks which have been removed from the ground.

Notes: registration was not required for private fuel underground/aboveground storage tanks prior to January 1990, nor for furnace oil tanks prior to May 1, 2002; registration is not required for waste oil tanks in apartments, office buildings, residences, etc., or aboveground gas or diesel tanks. Records are not verified for accuracy or completeness.

**Government Publication Date:** Feb 28, 2022

**Federal Convictions:**

Federal

FCON

Environment Canada maintains a database referred to as the "Environmental Registry" that details prosecutions under the Canadian Environmental Protection Act (CEPA) and the Fisheries Act (FA). Information is provided on the company name, location, charge date, offence and penalty.

**Government Publication Date:** 1988-Jun 2007\*

**Contaminated Sites on Federal Land:**

Federal

FCS

The Federal Contaminated Sites Inventory includes information on known federal contaminated sites under the custodianship of departments, agencies and consolidated Crown corporations as well as those that are being or have been investigated to determine whether they have contamination arising from past use that could pose a risk to human health or the environment. The inventory also includes non-federal contaminated sites for which the Government of Canada has accepted some or all financial responsibility. It does not include sites where contamination has been caused by, and which are under the control of, enterprise Crown corporations, private individuals, firms or other levels of government. Includes fire training sites and sites at which Per- and Polyfluoroalkyl Substances (PFAS) are a concern.

**Government Publication Date:** Jun 2000-Dec 2022

**Fisheries & Oceans Fuel Tanks:**

Federal

FOFT

Fisheries & Oceans Canada maintains an inventory of aboveground & underground fuel storage tanks located on Fisheries & Oceans property or controlled by DFO. Our inventory provides information on the site name, location, tank owner, tank operator, facility type, storage tank location, tank contents & capacity, and date of tank installation.

**Government Publication Date:** 1964-Sep 2019

**Federal Identification Registry for Storage Tank Systems (FIRSTS):**

Federal

FRST

A list of federally regulated Storage tanks from the Federal Identification Registry for Storage Tank Systems (FIRSTS). FIRSTS is Environment and Climate Change Canada's database of storage tank systems subject to the Storage Tank for Petroleum Products and Allied Petroleum Products Regulations. The main objective of the Regulations is to prevent soil and groundwater contamination from storage tank systems located on federal and aboriginal lands. Storage tank systems that do not have a valid identification number displayed in a readily visible location on or near the storage tank system may be refused product delivery.

**Government Publication Date:** May 31, 2018

**Fuel Storage Tank:**

Provincial

FST

List of registered private and retail fuel storage tanks. This is not a comprehensive or complete inventory of private and retail fuel storage tanks in the province; this listing is a copy of registered private and retail fuel storage tanks, obtained under Access to Public Information.

Notes: registration was not required for private fuel underground/aboveground storage tanks prior to January 1990, nor for furnace oil tanks prior to May 1, 2002; registration is not required for waste oil tanks in apartments, office buildings, residences, etc., or aboveground gas or diesel tanks. Records are not verified for accuracy or completeness.

**Government Publication Date:** Feb 28, 2022

**Fuel Storage Tank - Historic:**

Provincial

FSTH

The Fuels Safety Branch of the Ontario Ministry of Consumer and Commercial Relations maintained a database of all registered private fuel storage tanks. Public records of private fuel storage tanks are only available since the registration became effective in September 1989. This information is now collected by the Technical Standards and Safety Authority.

**Government Publication Date: Pre-Jan 2010\***

**Ontario Regulation 347 Waste Generators Summary:**

Provincial

GEN

Regulation 347 of the Ontario EPA defines a waste generation site as any site, equipment and/or operation involved in the production, collection, handling and/or storage of regulated wastes. A generator of regulated waste is required to register the waste generation site and each waste produced, collected, handled, or stored at the site. This database contains the registration number, company name and address of registered generators including the types of hazardous wastes generated. It includes data on waste generating facilities such as: drycleaners, waste treatment and disposal facilities, machine shops, electric power distribution etc. This information is a summary of all years from 1986 including the most currently available data. Some records may contain, within the company name, the phrase "See & Use..." followed by a series of letters and numbers. This occurs when one company is amalgamated with or taken over by another registered company. The number listed as "See & Use", refers to the new ownership and the other identification number refers to the original ownership. This phrase serves as a link between the 2 companies until operations have been fully transferred.

**Government Publication Date: 1986-Oct 31, 2022**

**Greenhouse Gas Emissions from Large Facilities:**

Federal

GHG

List of greenhouse gas emissions from large facilities made available by Environment Canada. Greenhouse gas emissions in kilotonnes of carbon dioxide equivalents (kt CO<sub>2</sub> eq).

**Government Publication Date: 2013-Dec 2019**

**TSSA Historic Incidents:**

Provincial

HINC

List of historic incidences of spills and leaks of diesel, fuel oil, gasoline, natural gas, propane, and hydrogen recorded by the TSSA in their previous incident tracking system. The TSSA's Fuels Safety Program administers the Technical Standards & Safety Act 2000, providing fuel-related safety services associated with the safe transportation, storage, handling and use of fuels such as gasoline, diesel, propane, natural gas and hydrogen. Under this Act, the TSSA regulates fuel suppliers, storage facilities, transport trucks, pipelines, contractors and equipment or appliances that use fuels. Records are not verified for accuracy or completeness. This is not a comprehensive or complete inventory of historical fuel spills and leaks in the province. This listing is a copy of the data captured at one moment in time and is hence limited by the record date provided here.

**Government Publication Date: 2006-June 2009\***

**Indian & Northern Affairs Fuel Tanks:**

Federal

IAFT

The Department of Indian & Northern Affairs Canada (INAC) maintains an inventory of aboveground & underground fuel storage tanks located on both federal and crown land. Our inventory provides information on the reserve name, location, facility type, site/facility name, tank type, material & ID number, tank contents & capacity, and date of tank installation.

**Government Publication Date: 1950-Aug 2003\***

**Fuel Oil Spills and Leaks:**

Provincial

INC

Listing of spills and leaks of diesel, fuel oil, gasoline, natural gas, propane, and hydrogen reported to the Spills Action Centre (SAC). This is not a comprehensive or complete inventory of fuel-related leaks, spills, and incidents in the province; this listing is a copy of incidents reported to the SAC, obtained under Access to Public Information. Includes incidents from fuel-related hazards such as spills, fires, and explosions. Records are not verified for accuracy or completeness.

**Government Publication Date: Feb 28, 2022**

**Landfill Inventory Management Ontario:**

Provincial

LIMO

The Landfill Inventory Management Ontario (LIMO) database is updated every year, as the Ministry of the Environment, Conservation and Parks compiles new and updated information. Includes small and large landfills currently operating as well as those which are closed and historic. Operators of larger landfills provide landfill information for the previous operating year to the ministry for LIMO including: estimated amount of total waste received, landfill capacity, estimated total remaining landfill capacity, fill rates, engineering designs, reporting and monitoring details, size of location, service area, approved waste types, leachate of site treatment, contaminant attenuation zone and more. The small landfills include information such as site owner, site location and certificate of approval # and status.

**Government Publication Date: Mar 21, 2022**

**Canadian Mine Locations:**

Private

MINE

This information is collected from the Canadian & American Mines Handbook. The Mines database is a national database that provides over 290 listings on mines (listed as public companies) dealing primarily with precious metals and hard rocks. Listed are mines that are currently in operation, closed, suspended, or are still being developed (advanced projects). Their locations are provided as geographic coordinates (x, y and/or longitude, latitude). As of 2002, data pertaining to Canadian smelters and refineries has been appended to this database.

**Government Publication Date: 1998-2009\***

**Mineral Occurrences:**

Provincial

MNR

In the early 70's, the Ministry of Northern Development and Mines created an inventory of approximately 19,000 mineral occurrences in Ontario, in regard to metallic and industrial minerals, as well as some information on building stones and aggregate deposits. Please note that the "Horizontal Positional Accuracy" is approximately +/- 200 m. Many reference elements for each record were derived from field sketches using pace or chain/tape measurements against claim posts or topographic features in the area. The primary limiting factor for the level of positional accuracy is the scale of the source material. The testing of horizontal accuracy of the source materials was accomplished by comparing the plan metric (X and Y) coordinates of that point with the coordinates of the same point as defined from a source of higher accuracy.

**Government Publication Date: 1846-Feb 2023**

**National Analysis of Trends in Emergencies System (NATES):**

Federal

NATE

In 1974 Environment Canada established the National Analysis of Trends in Emergencies System (NATES) database, for the voluntary reporting of significant spill incidents. The data was to be used to assist in directing the work of the emergencies program. NATES ran from 1974 to 1994. Extensive information is available within this database including company names, place where the spill occurred, date of spill, cause, reason and source of spill, damage incurred, and amount, concentration, and volume of materials released.

**Government Publication Date: 1974-1994\***

**Non-Compliance Reports:**

Provincial

NCPL

The Ministry of the Environment provides information about non-compliant discharges of contaminants to air and water that exceed legal allowable limits, from regulated industrial and municipal facilities. A reported non-compliance failure may be in regard to a Control Order, Certificate of Approval, Sectoral Regulation or specific regulation/act.

**Government Publication Date: Dec 31, 2021**

**National Defense & Canadian Forces Fuel Tanks:**

Federal

NDFT

The Department of National Defense and the Canadian Forces maintains an inventory of all aboveground & underground fuel storage tanks located on DND lands. Our inventory provides information on the base name, location, tank type & capacity, tank contents, tank class, date of tank installation, date tank last used, and status of tank as of May 2001. This database will no longer be updated due to the new National Security protocols which have prohibited any release of this database.

**Government Publication Date: Up to May 2001\***

**National Defense & Canadian Forces Spills:**

Federal

NDSP

The Department of National Defense and the Canadian Forces maintains an inventory of spills to land and water. All spill sites have been classified under the "Transportation of Dangerous Goods Act - 1992". Our inventory provides information on the facility name, location, spill ID #, spill date, type of spill, as well as the quantity of substance spilled & recovered.

**Government Publication Date: Mar 1999-Apr 2018**

**National Defence & Canadian Forces Waste Disposal Sites:**

Federal

NDWD

The Department of National Defence and the Canadian Forces maintains an inventory of waste disposal sites located on DND lands. Where available, our inventory provides information on the base name, location, type of waste received, area of site, depth of site, year site opened/closed and status.

**Government Publication Date: 2001-Apr 2007\***

**National Energy Board Pipeline Incidents:**

Federal

NEBI

Locations of pipeline incidents from 2008 to present, made available by the Canada Energy Regulator (CER) - previously the National Energy Board (NEB). Includes incidents reported under the Onshore Pipeline Regulations and the Processing Plant Regulations related to pipelines under federal jurisdiction, does not include incident data related to pipelines under provincial or territorial jurisdiction.

**Government Publication Date: 2008-Jun 30, 2021**

**National Energy Board Wells:**

Federal

NEBP

The NEBW database contains information on onshore & offshore oil and gas wells that are outside provincial jurisdiction(s) and are thereby regulated by the National Energy Board. Data is provided regarding the operator, well name, well ID No./UWI, status, classification, well depth, spud and release date.

**Government Publication Date: 1920-Feb 2003\***

**National Environmental Emergencies System (NEES):**

Federal

NEES

In 2000, the Emergencies program implemented NEES, a reporting system for spills of hazardous substances. For the most part, this system only captured data from the Atlantic Provinces, some from Quebec and Ontario and a portion from British Columbia. Data for Alberta, Saskatchewan, Manitoba and the Territories was not captured. However, NEES is also a repository for previous Environment Canada spill datasets. NEES is composed of the historic datasets ' or Trends ' which dates from approximately 1974 to present. NEES Trends is a compilation of historic databases, which were merged and includes data from NATES (National Analysis of Trends in Emergencies System), ARTS (Atlantic Regional Trends System), and NEES. In 2001, the Emergencies Program determined that variations in reporting regimes and requirements between federal and provincial agencies made national spill reporting and trend analysis difficult to achieve. As a consequence, the department has focused efforts on capturing data on spills of substances which fall under its legislative authority only (CEPA and FA). As such, the NEES database will be decommissioned in December 2004.

**Government Publication Date: 1974-2003\*****National PCB Inventory:**

Federal

NPCB

Environment Canada's National PCB inventory includes information on in-use PCB containing equipment in Canada including federal, provincial and private facilities. Federal out-of-service PCB containing equipment and PCB waste owned by the federal government or by federally regulated industries such as airlines, railway companies, broadcasting companies, telephone and telecommunications companies, pipeline companies, etc. are also listed. Although it is not Environment Canada's mandate to collect data on non-federal PCB waste, the National PCB inventory includes some information on provincial and private PCB waste and storage sites. Some addresses provided may be Head Office addresses and are not necessarily the location of where the waste is being used or stored.

**Government Publication Date: 1988-2008\*****National Pollutant Release Inventory:**

Federal

NPRI

Environment Canada has defined the National Pollutant Release Inventory ("NPRI") as a federal government initiative designed to collect comprehensive national data regarding releases to air, water, or land, and waste transfers for recycling for more than 300 listed substances.

**Government Publication Date: 1993-May 2017****Oil and Gas Wells:**

Private

OGWE

The Nickle's Energy Group (publisher of the Daily Oil Bulletin) collects information on drilling activity including operator and well statistics. The well information database includes name, location, class, status and depth. The main Nickle's database is updated on a daily basis, however, this database is updated on a monthly basis. More information is available at [www.nickles.com](http://www.nickles.com).

**Government Publication Date: 1988-Nov 30, 2022****Ontario Oil and Gas Wells:**

Provincial

OOGW

In 1998, the MNR handed over to the Ontario Oil, Gas and Salt Resources Corporation, the responsibility of maintaining a database of oil and gas wells drilled in Ontario. The OGSR Library has over 20,000+ wells in their database. Information available for all wells in the ERIS database include well owner/operator, location, permit issue date, and well cap date, license No., status, depth and the primary target (rock unit) of the well being drilled. All geology/stratigraphy table information, plus all water table information is also provide for each well record.

**Government Publication Date: 1800-Aug 2021****Inventory of PCB Storage Sites:**

Provincial

OPCB

The Ontario Ministry of Environment, Waste Management Branch, maintains an inventory of PCB storage sites within the province. Ontario Regulation 11/82 (Waste Management - PCB) and Regulation 347 (Generator Waste Management) under the Ontario EPA requires the registration of inactive PCB storage equipment and/or disposal sites of PCB waste with the Ontario Ministry of Environment. This database contains information on: 1) waste quantities; 2) major and minor sites storing liquid or solid waste; and 3) a waste storage inventory.

**Government Publication Date: 1987-Oct 2004; 2012-Dec 2013****Orders:**

Provincial

ORD

This is a subset taken from Ontario's Environmental Registry (EBR) database. It will include Orders on the registry such as (EPA s. 17) - Order for remedial work, (EPA s. 18) - Order for preventative measures, (EPA s. 43) - Order for removal of waste and restoration of site, (EPA s. 44) - Order for conformity with Act for waste disposal sites, (EPA s. 136) - Order for performance of environmental measures.

**Government Publication Date: 1994 - Feb 28, 2023****Canadian Pulp and Paper:**

Private

PAP

This information is part of the Pulp and Paper Canada Directory. The Directory provides a comprehensive listing of the locations of pulp and paper mills and the products that they produce.

**Government Publication Date: 1999, 2002, 2004, 2005, 2009-2014****Parks Canada Fuel Storage Tanks:**

Federal

PCFT

Canadian Heritage maintains an inventory of known fuel storage tanks operated by Parks Canada, in both National Parks and at National Historic Sites. The database details information on site name, location, tank install/removal date, capacity, fuel type, facility type, tank design and owner/operator.

**Government Publication Date: 1920-Jan 2005\***

**Pesticide Register:**

Provincial PES

The Ontario Ministry of the Environment and Climate Change maintains a database of licensed operators and vendors of registered pesticides.

**Government Publication Date:** Oct 2011- Feb 28, 2023

**Pipeline Incidents:**

Provincial PINC

List of pipeline incidents (strikes, leaks, spills). This is not a comprehensive or complete inventory of pipeline incidents in the province; this listing is an historical copy of records previously obtained under Access to Public Information. Records are not verified for accuracy or completeness.

**Government Publication Date:** Feb 28, 2021

**Private and Retail Fuel Storage Tanks:**

Provincial PRT

The Fuels Safety Branch of the Ontario Ministry of Consumer and Commercial Relations maintained a database of all registered private fuel storage tanks and licensed retail fuel outlets. This database includes an inventory of locations that have gasoline, oil, waste oil, natural gas and/or propane storage tanks on their property. The MCCR no longer collects this information. This information is now collected by the Technical Standards and Safety Authority (TSSA).

**Government Publication Date:** 1989-1996\*

**Permit to Take Water:**

Provincial PTTW

This is a subset taken from Ontario's Environmental Registry (EBR) database. It will include PTTW's on the registry such as OWRA s. 34 - Permit to take water.

**Government Publication Date:** 1994 - Feb 28, 2023

**Ontario Regulation 347 Waste Receivers Summary:**

Provincial REC

Part V of the Ontario Environmental Protection Act ("EPA") regulates the disposal of regulated waste through an operating waste management system or a waste disposal site operated or used pursuant to the terms and conditions of a Certificate of Approval or a Provisional Certificate of Approval. Regulation 347 of the Ontario EPA defines a waste receiving site as any site or facility to which waste is transferred by a waste carrier. A receiver of regulated waste is required to register the waste receiving facility. This database represents registered receivers of regulated wastes, identified by registration number, company name and address, and includes receivers of waste such as: landfills, incinerators, transfer stations, PCB storage sites, sludge farms and water pollution control plants. This information is a summary of all years from 1986 including the most currently available data.

**Government Publication Date:** 1986-1990, 1992-2020

**Record of Site Condition:**

Provincial RSC

The Record of Site Condition (RSC) is part of the Ministry of the Environment's Brownfields Environmental Site Registry. Protection from environmental cleanup orders for property owners is contingent upon documentation known as a record of site condition (RSC) being filed in the Environmental Site Registry. In order to file an RSC, the property must have been properly assessed and shown to meet the soil, sediment and groundwater standards appropriate for the use (such as residential) proposed to take place on the property. The Record of Site Condition Regulation (O. Reg. 153/04) details requirements related to site assessment and clean up.

RSCs filed after July 1, 2011 will also be included as part of the new (O.Reg. 511/09).

**Government Publication Date:** 1997-Sept 2001, Oct 2004-Feb 2023

**Retail Fuel Storage Tanks:**

Private RST

This database includes an inventory of retail fuel outlet locations (including marinas) that have on their property gasoline, oil, waste oil, natural gas and / or propane storage tanks.

**Government Publication Date:** 1999-May 31, 2022

**Scott's Manufacturing Directory:**

Private SCT

Scott's Directories is a data bank containing information on over 200,000 manufacturers across Canada. Even though Scott's listings are voluntary, it is the most comprehensive database of Canadian manufacturers available. Information concerning a company's address, plant size, and main products are included in this database.

**Government Publication Date:** 1992-Mar 2011\*

**Ontario Spills:**

Provincial SPL

List of spills and incidents made available the Ministry of the Environment, Conservation and Parks. This database identifies information such as location (approximate), type and quantity of contaminant, date of spill, environmental impact, cause, nature of impact, etc. Information from 1988-2002 was part of the ORIS (Occurrence Reporting Information System). The SAC (Spills Action Centre) handles all spills reported in Ontario. Regulations for spills in Ontario are part of the MOE's Environmental Protection Act, Part X. The Ministry of the Environment, Conservation and Parks cites the coronavirus pandemic as an explanation for delays in releasing data pursuant to requests.

**Government Publication Date:** 1988-Mar 2021; May 2021-Oct 2021

**Wastewater Discharger Registration Database:**

Provincial

SRDS

Facilities that report either municipal treated wastewater effluent or industrial wastewater discharges under the Effluent Monitoring and Effluent Limits (EMEL) and Municipal/Industrial Strategy for Abatement Regulations. The Municipal/Industrial Strategy for Abatement (MISA) division of the Ontario Ministry of Environment keeps record of direct dischargers of toxic pollutants within nine sectors including: Electric Power Generation, Mining, Petroleum Refining, Organic Chemicals, Inorganic Chemicals, Pulp & Paper, Metal Casting, Iron & Steel, and Quarries.

**Government Publication Date: 1990-Dec 31, 2020**

**Anderson's Storage Tanks:**

Private

TANK

The information provided in this database was collected by examining various historical documents, which identified the location of former storage tanks, containing substances such as fuel, water, gas, oil, and other various types of miscellaneous products. Information is available in regard to business operating at tank site, tank location, permit year, permit & installation type, no. of tanks installed & configuration and tank capacity. Data contained within this database pertains only to the city of Toronto and is not warranted to be complete, exhaustive or authoritative. The information was collected for research purposes only.

**Government Publication Date: 1915-1953\***

**Transport Canada Fuel Storage Tanks:**

Federal

TCFT

List of fuel storage tanks currently or previously owned or operated by Transport Canada. This inventory also includes tanks on The Pickering Lands, which refers to 7,530 hectares (18,600 acres) of land in Pickering, Markham, and Uxbridge owned by the Government of Canada since 1972; properties on this land has been leased by the government since 1975, and falls under the Site Management Policy of Transport Canada, but is administered by Public Works and Government Services Canada. This inventory provides information on the site name, location, tank age, capacity and fuel type.

**Government Publication Date: 1970 - Apr 2020**

**Variances for Abandonment of Underground Storage Tanks:**

Provincial

VAR

Listing of variances granted for storage tank abandonment. This is not a comprehensive or complete inventory of tank abandonment variances in the province; this listing is a copy of tank abandonment variance records previously obtained under Access to Public Information. In Ontario, registered underground storage tanks must be removed within two years of disuse; if removal of a tank is not feasible, an application may be sought for a variance from this code requirement.

Records are not verified for accuracy or completeness.

**Government Publication Date: Feb 28, 2022**

**Waste Disposal Sites - MOE CA Inventory:**

Provincial

WDS

The Ontario Ministry of Environment, Waste Management Branch, maintains an inventory of known open (active or inactive) and closed disposal sites in the Province of Ontario. Active sites maintain a Certificate of Approval, are approved to receive and are receiving waste. Inactive sites maintain Certificate(s) of Approval but are not receiving waste. Closed sites are not receiving waste. The data contained within this database was compiled from the MOE's Certificate of Approval database. Locations of these sites may be cross-referenced to the Anderson database described under ERIS's Private Source Database section, by the CA number. All new Environmental Compliance Approvals handed out after Oct 31, 2011 for Waste Disposal Sites will still be found in this database.

**Government Publication Date: Oct 2011- Feb 28, 2023**

**Waste Disposal Sites - MOE 1991 Historical Approval Inventory:**

Provincial

WDSH

In June 1991, the Ontario Ministry of Environment, Waste Management Branch, published the "June 1991 Waste Disposal Site Inventory", of all known active and closed waste disposal sites as of October 30th, 1990. For each "active" site as of October 31st 1990, information is provided on site location, site/CA number, waste type, site status and site classification. For each "closed" site as of October 31st 1990, information is provided on site location, site/CA number, closure date and site classification. Locations of these sites may be cross-referenced to the Anderson database described under ERIS's Private Source Database section, by the CA number.

**Government Publication Date: Up to Oct 1990\***

**Water Well Information System:**

Provincial

WWIS

This database describes locations and characteristics of water wells found within Ontario in accordance with Regulation 903. It includes such information as coordinates, construction date, well depth, primary and secondary use, pump rate, static water level, well status, etc. Also included are detailed stratigraphy information, approximate depth to bedrock and the approximate depth to the water table.

**Government Publication Date: Jun 30 2022**

# Definitions

**Database Descriptions:** This section provides a detailed explanation for each database including: source, information available, time coverage, and acronyms used. They are listed in alphabetic order.

**Detail Report:** This is the section of the report which provides the most detail for each individual record. Records are summarized by location, starting with the project property followed by records in closest proximity.

**Distance:** The distance value is the distance between plotted points, not necessarily the distance between the sites' boundaries. All values are an approximation.

**Direction:** The direction value is the compass direction of the site in respect to the project property and/or center point of the report.

**Elevation:** The elevation value is taken from the location at which the records for the site address have been plotted. All values are an approximation. Source: Google Elevation API.

**Executive Summary:** This portion of the report is divided into 3 sections:

'Report Summary'- Displays a chart indicating how many records fall on the project property and, within the report search radii.

'Site Report Summary'-Project Property'- This section lists all the records which fall on the project property. For more details, see the 'Detail Report' section.

'Site Report Summary-Surrounding Properties'- This section summarizes all records on adjacent properties, listing them in order of proximity from the project property. For more details, see the 'Detail Report' section.

**Map Key:** The map key number is assigned according to closest proximity from the project property. Map Key numbers always start at #1. The project property will always have a map key of '1' if records are available. If there is a number in brackets beside the main number, this will indicate the number of records on that specific property. If there is no number in brackets, there is only one record for that property.

The symbol and colour used indicates 'elevation': the red inverted triangle will dictate 'ERIS Sites with Lower Elevation', the yellow triangle will dictate 'ERIS Sites with Higher Elevation' and the orange square will dictate 'ERIS Sites with Same Elevation.'

**Unplottables:** These are records that could not be mapped due to various reasons, including limited geographic information. These records may or may not be in your study area, and are included as reference.